

SZS CONSULTING GROUP

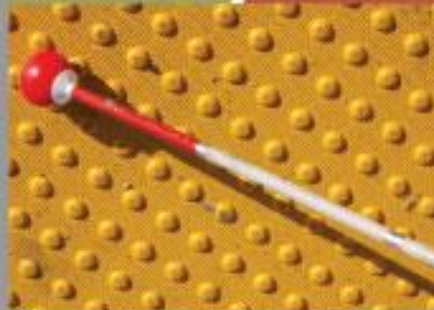

OREGON STATE UNIVERSITY (OSU)

CHILD CARE CENTER

ADA ASSESSMENT & SURVEY

Sacramento Office
770 L Street, Suite 950
Sacramento, CA 95814
Tel: 916.669.8750
Fax: 888.211.7441

Silicon Valley Office
2225 E. Bayshore Road, Suite 200
Palo Alto CA 94303
Tel: 866.694.7637
www.szs-consulting.com

April 13, 2016



GABRIEL MERRELL
ASSOCIATE DIRECTOR AND DEPUTY ADA COORDINATOR
OFFICE OF EQUAL OPPORTUNITY AND ACCESS
OREGON STATE UNIVERSITY
330 SNELL HALL
CORVALLIS, OR 97331

Re: ADA Accessibility Survey and Assessment – Child Care Center

Dear Gabriel,

We are pleased to submit this report for the Child Care Center. This report is part of our project to provide a Campus Accessibility Survey and Assessment for Oregon State University. It is our hope that this report will assist OSU in improving access to people with disabilities to campus facilities.

SZS has been pleased to be a part of this effort to evaluate campus buildings using federal and state statutes and regulations, as well as universal design principles in order to create performance standards that will guide design, construction and maintenance on campus.

We look forward to discussing our findings with your team.

Regards,

A handwritten signature in black ink, appearing to read "Syroun Z. Sanossian".

Syroun Z. Sanossian, Principal
SZS Consulting Group LLC

TABLE OF CONTENTS

1. EXECUTIVE SUMMARY OF FINDINGS	<i>p. 1</i>
<i>a. Pedestrian Facilities and Exterior Spaces Analyzed</i>	<i>p. 2</i>
<i>b. Building Entrances</i>	<i>p. 3</i>
 2. INTERIOR SPACES	
<i>Interior Spaces</i>	<i>p. 3</i>
<i>Exterior Play Areas</i>	<i>p. 4</i>
 3. BARRIER DATA RECORDS	
<i>Exterior Area Barriers</i>	<i>p. 6</i>
<i>Interior Area Barriers</i>	<i>p. 11</i>
<i>Cost Estimate</i>	<i>p. 186</i>

1. EXECUTIVE SUMMARY OF FINDINGS

The field investigation for the interior spaces began on October 25, 2015. The exterior site elements were assessed originally as part of the pedestrian facilities assessment in June-September 2011 and are included as an essential part of this report. Images of each physical element identified in this report were captured in HD digital photos while manual measurements were taken to establish as-built conditions to facilitate the process of cost estimating. Digital photographs are provided within the report for each barrier to access, to facilitate the review of the data collected. We have found that technical data can be difficult to interpret without a visual component; the photos provide a clear connection between the technical data and each barrier to access.

The Beaver Beginnings Child Care Center is considered a historic structure and many barriers to access were identified in the building. That is quite typical, as barriers to access exist in virtually every building, whether new or existing.

No “perfect” building exists in the real world.

This ADA Assessment and Survey report is intended to not only identify barriers to access, but to provide solutions. The basis for this ADA Assessment and Survey process is the underlying desire on the part of OSU to improve access by relying on higher standards than the minimum requirements in state and federal building codes. SZS intends to provide the information in this report in a clear and easy to understand format. The information in this report is compiled for use by designated OSU staff and other interested persons, so the content is designed to be understood by professionals and laymen alike.

The findings presented are both narrative and technical in nature; barriers to access identified during the field investigation process are documented in two ways;

1. Narrative Analysis: The analysis of findings is contained in an executive summary in a narrative form that not only describes each type of barrier identified but also provides a discussion that analyses the functionality of physical elements. We also provide the reasoning and research behind the identification of barriers that conflict with universal design principles. This analysis may be accompanied by digital photographs or diagrams, where applicable.

NOTE: Understanding building function and usage is essential when interpreting the findings held in this report. The narrative is intended to facilitate this process.

2. Barrier Data Records: Individual barriers to access are entered into the SZS database so that technical information on the barriers can be provided as barrier data records. These barrier data records include digital photographs of each barrier identified, code references that determine the barrier to access, as-built measurements, barrier severity ratings, budgetary cost estimates, recommended solutions for barrier removal and a priority for barrier removal. The information is formatted with two barriers on each report page.

In order to consolidate the report data, some of the more typical barriers found in multiple locations have been grouped within the barrier data records with a description of the locations in which they were found.

A. Pedestrian Facilities and Exterior Spaces Analyzed

This report provides information on campus pedestrian facilities that serve the Beaver Beginnings Child Care Center. Many physical elements are part of the comprehensive whole that creates a pedestrian facility. The fundamental elements evaluated as to whether they provide accessible pedestrian facilities include the following:

- Sidewalks
- Walkways
- Ramps
- Curb Ramps
- Blended Transitions
- Signalized Intersections
- Stairways (94% of people with disabilities are not mobility impaired)
- Benches and other Seating Elements
- Picnic Facilities

The descriptions provided for physical elements in this report are intended to clearly describe the differences between each physical element, such as when a pedestrian route is a sidewalk, rather than a walkway. The descriptions are intended to explain how the elements interact to form a cohesive pedestrian facility. Other more specific information described within this section intends to provide guidance on determinations made in this report.

The key to providing accessible pedestrian facilities is in recognizing that different people with disabilities have different needs. Setting policies that speak to the entire group is essential, rather than focusing on one particular subset of the overall group. Universal design principles govern here – physical elements should be usable to everyone that visits campus without having to resort to any adaptation or specialized design.

In summary, an accessible route exists within a building, property boundary or interior space and is separate from the PROW. Pedestrian walkways are similar to sidewalks as paved surfaces improved for use by pedestrians but walkways are not located along or adjacent to the curb line, gutter or roadway and walkways are generally not considered part of the PROW. The pedestrian facility is the combination of the PROW and the accessible route, which functions as a whole to provide pedestrian access to facility entrances.

As a public building that was constructed prior to the passage of the ADA, the Beaver Beginnings Child Care Center should have at least one accessible entrance. An accessible entrance was identified at this building at the parking lot on the south side of the building located within a security vestibule. Due to security concerns, the provision of one accessible entrance to this building is appropriate.

The Beaver Beginnings Child Care Center has an accessible route provided within the site from accessible parking spaces and accessible passenger loading zones; public streets and sidewalks; and public transportation stops to the accessible building or facility entrance they serve¹ as compared to the 2010 ADA Standard for Accessible Design. Details on barriers identified in that route are provided within the ADA Assessment and Survey of the pedestrian facilities provided as a separate report, as well as in the following records. Please see the barrier data records for details.

B. Building Entrances

The building is located between 12th and 13th Street on SW Adams Avenue on the east border of campus. Parking is provided on-site in a surface lot. An ISA directional sign is posted in the view panel of the door but the entry door and vestibule door are not provided with automatic door opening devices. The security doorbell is located next to the door jamb which could be problematic if a person using a wheelchair is actuating the doorbell, they may be in the path of the out-swinging door.

INTERIOR SPACES

The Beaver Beginnings Child Care Center is a single-story building with three separate exterior play areas for different age groups and interior classrooms, common areas, corridors and restrooms. The public entrance was located within a vestibule and both doors were identified as heavy with closing speed that was not accessible. The doorbell was also located within the vestibule next to the entry door and within the door swing space. The door mat at the entry door was also not secured. Tactile signage was not provided at the exit side of the vestibule doors and an ISA sign was posted on the entry door although it was identified as too heavy to operate. The vestibule entrance door was also identified with a 6" high threshold. The entry lobby was identified with a seating area and floor rug that may present a trip hazard. Flyers and other materials were located in a cabinet outside of accessible reach ranges. The office entrance door was blocked open and the door operating force could not be tested. Much of the signage in the building, including at the office, provided visual information but lacked tactile information (Braille and raised letters) for the visually impaired.

The building was equipped with a fire alarm but visual signal appliances are provided in only 2 of 10 classrooms but not in other common use areas (classrooms) or restrooms. The corridors were identified with a lack of visual signal appliances (strobes) needed to alert the hearing impaired individuals in the building of an alarm. Drinking fountains in corridors were not located within alcoves or otherwise provided with detectable warnings for people with vision impairments who travel within the building.

Barriers that were commonly identified throughout the building in common use areas and include entrance doors that lacked accessible signage and doors often lacked view panels that were accessible to short people or wheelchair users. Maneuvering clearance at classroom doors was often blocked by tables that not only reduced strike edge clearance but blocked clear floor space at

¹ 2010 ADA Standards for Accessible Design, Section 206.2.1 Site Arrival Points

information boards and sign-in lists posted above the table on the wall adjacent to the classroom entrance doors.

Classrooms also lacked accessible work tables, art easels, art tables, and floor mats in many locations were not secured and could create trip hazards or hinder wheelchair travel. Sinks, drinking fountains and work counters in classrooms were also not accessible to children using wheelchairs and the high counters and sinks were also not accessible. Toilet rooms in classrooms were not identified with accessible signage, maneuvering clearance, toilet seat height, grab bars, dispensers or other accessible elements.

Classrooms were identified with multiple learning areas that had different types of tables (round, rectangular, blue art tables, easels, etc.) and each learning area should have at least one accessible table to allow children using wheelchairs to participate in each activity equally. Rubberized door mats at sink landings and some learning areas in classrooms were identified with an uneven surface that was not only 1" high but could trap wheelchair wheels or other types of mobility assist devices (canes, walkers, etc.).

Exit doors to play areas were identified with door mats that were not secured, heavy doors and in some locations, the transition from door landing to asphalt surface was identified with a lip that could create a trip hazard or hinder wheelchair travel.

Unisex restrooms were located in the central corridor. The restrooms were identified with a number of barriers such as heavy entrance doors, a lack of accessible signage (tactile signs or signs identifying the restrooms as accessible) and large counters that blocked maneuvering clearance at the toilets. The rooms were designed with adequate space but the counters were larger than needed and blocked access. The counters were also not mounted with accessible knee clearance and dispensers were not mounted within accessible reach ranges. Rubberized door mats (see photo at right) at sink landings within restrooms were identified with an uneven surface that was not only 1" high but could trap wheelchair wheels or other types of mobility assist devices (canes, walkers, etc.).



EXTERIOR PLAY AREAS



The play areas were provided in three locations and used according to classroom and age groups. The exit doors to the play areas were identified with un-secured door mats and some were also identified with trip hazards at the transition from concrete door landing to asphalt surface. Play components were located in grass areas or in areas with wood chips as a play surface, which does not provide attenuation to protect children who fall when playing, or a firm

and stable pedestrian surfaces to enable travel for mobility assist devices. In another area, a sand box with a curb is accessible as the curb acts as a transfer platform for children using wheelchairs from which they can transfer from their chair and into the sandbox (see photo above).

Two picnic tables are located in the play area and one picnic table was located on an elevated, covered platform. This particular picnic table under a sun cover was not located on an accessible route. Where a covered picnic area is provided, an accessible table should be provided under the covered area. Other play components were not provided with a firm and stable connecting route from the building or asphalt play surface. Benches located in the play area were not identified with accessible dimensions.

The following barrier data records provide more detailed information on the barriers described above.

EXTERIOR AREA BARRIERS

Field Date: Report Date: Barrier #:
 Bldg Name: Reference Dwg:
 Location:
 X Coordinate: Y Coordinate:
 Barrier Area:
 Barrier Type:
 Code:
 References:



Performance Standard: Quantity: As-built :

Barrier Description:

Findings:

Rec. Solution:

Barrier Severity: Cost Est: Facility Function: Status:

Implementation Priority: Implementation Phase: Implementation Date:

Notes:

Field Date: Report Date: Barrier #:
 Bldg Name: Reference Dwg:
 Location:
 X Coordinate: Y Coordinate:
 Barrier Area:
 Barrier Type:
 Code:
 References:



Performance Standard: Quantity: As-built :

Barrier Description:

Findings:

Rec. Solution:

Barrier Severity: Cost Est: Facility Function: Status:

Implementation Priority: Implementation Phase: Implementation Date:

Notes:

Field Date: Report Date: Barrier #:

Bldg Name: Reference Dwg:

Location:

X Coordinate: Y Coordinate:

Barrier Area:

Barrier Type:

Code:

References:



Performance Standard: Quantity: As-built :

Barrier Description:

Findings:

Rec. Solution:

Barrier Severity: Cost Est: Facility Function: Status:

Implementation Priority: Implementation Phase: Implementation Date:

Notes:

Field Date: Report Date: Barrier #:

Bldg Name: Reference Dwg:

Location:

X Coordinate: Y Coordinate:

Barrier Area:

Barrier Type:

Code:

References:



Performance Standard: Quantity: As-built :

Barrier Description:

Findings:

Rec. Solution:

Barrier Severity: Cost Est: Facility Function: Status:

Implementation Priority: Implementation Phase: Implementation Date:

Notes:

Field Date: Report Date: Barrier #:
 Bldg Name: Reference Dwg:
 Location:
 X Coordinate: Y Coordinate:
 Barrier Area:
 Barrier Type:
 Code:
 References:



Performance Standard: Quantity: As-built :

Barrier Description:

Findings:

Rec. Solution:

Barrier Severity: Cost Est: Facility Function: Status:

Implementation Priority: Implementation Phase: Implementation Date:

Notes:

Field Date: Report Date: Barrier #:
 Bldg Name: Reference Dwg:
 Location:
 X Coordinate: Y Coordinate:
 Barrier Area:
 Barrier Type:
 Code:
 References:



Performance Standard: Quantity: As-built :

Barrier Description:

Findings:

Rec. Solution:

Barrier Severity: Cost Est: Facility Function: Status:

Implementation Priority: Implementation Phase: Implementation Date:

Notes:

Field Date: 7/21/2011 Report Date: 7/21/2011 Barrier #: 950
 Bldg Name: Child Care Center Reference Dwg: 1 of 3
 Location: Exterior - Parking Lot
 X Coordinate: 7479849.726 Y Coordinate: 339289.58
 Barrier Area: Parking
 Barrier Type: Stall Signage Height
 Code: 2010 ADAS 502.6
 References:



Performance Standard: No Quantity: EACH As-built : 250

Barrier Description: ISA parking signage not min. 60" above ground

Findings: 44-1/2" signage height

Rec. Solution: Replace sign with bottom edge at min. 60"

Barrier Severity: 2 Recommended Cost Est \$0.00 Facility Function: Public Status: Open

Implementation Priority: 1 Implementation Phase: Implementation Date:

Notes: 30 total stalls, 1 accessible stall

Field Date: 7/21/2011 Report Date: 7/21/2011 Barrier #: 951
 Bldg Name: Child Care Center Reference Dwg: 1 of 3
 Location: Exterior - Parking Lot
 X Coordinate: 7479843.629 Y Coordinate: 339279.363
 Barrier Area: Curb Ramps
 Barrier Type: Running Slope - Existing (8.6% to 8.9%)
 Code: OSSC 1103.2.2.1 and 2010 ADAS 406.1
 References:



Performance Standard: No Quantity: EACH As-built : 3000

Barrier Description: Ramp running slope exceeds 8.3% (8.6% to 8.9%)

Findings: 8.8% running slope

Rec. Solution: Demolish existing and construct new curb ramp

Barrier Severity: 3 Hindrance Cost Est \$0.00 Facility Function: Public Status: Open

Implementation Priority: 1 Implementation Phase: Implementation Date:

Notes:

Field Date: 7/21/2011 Report Date 7/21/2011 Barrier #: 952A
 Bldg Name: Child Care Center Reference Dwg: 1 of 3
 Location: Exterior - North Walkway
 X Coordinate: 7479893.891 Y Coordinate: 339278.325
 Barrier Area: Curb Ramps
 Barrier Type: Transition into Roadway - Existing (8.3% or more)
 Code: OSSC 1103.2.2.1 and 2010 ADAS 406.2
 References:



Performance Standard: No Quantity: SF As-built : 125

Barrier Description: Transition from gutter into roadway slope exceeds 5.0% (8.3% or more)

Findings: 8.4% transition slope

Rec. Solution: Demolish existing and construct new transition

Barrier Severity: 1 Necessary Cost Est \$0.00 Facility Function: Public Status: Open

Implementation Priority: 1 Implementation Phase: Implementation Date:

Notes:

Field Date: 7/21/2011 Report Date 7/21/2011 Barrier #: 952B
 Bldg Name: Child Care Center Reference Dwg: 1 of 3
 Location: Exterior - North Walkway
 X Coordinate: 7479893.891 Y Coordinate: 339278.325
 Barrier Area: Curb Ramps
 Barrier Type: Surface Condition
 Code: OSSC 1103.2.2.7 and 2010 ADAS 403.2
 References:



Performance Standard: No Quantity: SF As-built : 100

Barrier Description: Surface is not firm and stable (cracked, broken or loose soil, etc.)

Findings: Cracked and broken concrete

Rec. Solution: Repair surface to make firm and stable

Barrier Severity: 3 Hindrance Cost Est \$0.00 Facility Function: Public Status: Open

Implementation Priority: 1 Implementation Phase: Implementation Date:

Notes:



INTERIOR AREA BARRIERS

Field Date: Report Date: Barrier #:
 Bldg Name: Reference Dwg:
 Location:
 X Coordinate: Y Coordinate:
 Barrier Area:
 Barrier Type:
 Code:
 References:



Performance Standard: Quantity: As-built :

Barrier Description:

Findings:

Rec. Solution:

Barrier Severity: Cost Est: Facility Function: Status:

Implementation Priority: Implementation Phase: Implementation Date:

Notes:

Field Date: Report Date: Barrier #:
 Bldg Name: Reference Dwg:
 Location:
 X Coordinate: Y Coordinate:
 Barrier Area:
 Barrier Type:
 Code:
 References:



Performance Standard: Quantity: As-built :

Barrier Description:

Findings:

Rec. Solution:

Barrier Severity: Cost Est: Facility Function: Status:

Implementation Priority: Implementation Phase: Implementation Date:

Notes:

Field Date: Report Date: Barrier #:
 Bldg Name: Reference Dwg:
 Location:
 X Coordinate: Y Coordinate:
 Barrier Area:
 Barrier Type:
 Code:
 References:



Performance Standard: Quantity: As-built :

Barrier Description:

Findings:

Rec. Solution:

Barrier Severity: Cost Est: Facility Function: Status:

Implementation Priority: Implementation Phase: Implementation Date:

Notes:

Field Date: Report Date: Barrier #:
 Bldg Name: Reference Dwg:
 Location:
 X Coordinate: Y Coordinate:
 Barrier Area:
 Barrier Type:
 Code:
 References:



Performance Standard: Quantity: As-built :

Barrier Description:

Findings:

Rec. Solution:

Barrier Severity: Cost Est: Facility Function: Status:

Implementation Priority: Implementation Phase: Implementation Date:

Notes:

Field Date: 11/9/2015 Report Date: 12/1/2015 Barrier #: 1E
 Bldg Name: Child Care Center Reference Dwg: 2 of 3
 Location: Floor 1 - Main Entrance
 X Coordinate: N/A Y Coordinate: N/A
 Barrier Area: Doors or Gates
 Barrier Type: Hardware - Location
 Code: 2010 ADAS 404.2.7
 References:



Performance Standard: No Quantity: EACH As-built : 1

Barrier Description: Hardware not located between 34" and 48" above ground/floor

Findings: Doorbell 55-1/2" high

Rec. Solution: Remount new hardware at max. 48" high

Barrier Severity: 1 Necessary Cost Est: \$300.00 Facility Function: Public Status: Open

Implementation Priority: 1 Implementation Phase: Implementation Date:

Notes:

Field Date: 11/9/2015 Report Date: 12/1/2015 Barrier #: 1F
 Bldg Name: Child Care Center Reference Dwg: 2 of 3
 Location: Floor 1 - Main Entrance
 X Coordinate: N/A Y Coordinate: N/A
 Barrier Area: Clear Floor Space
 Barrier Type: Clear Floor Space - Wheelchair Use
 Code: 2010 ADAS 305
 References:



Performance Standard: No Quantity: SF As-built : 2

Barrier Description: Clear floor space of min. 30" by 48" not provided

Findings: Door swing blocks doorbell clear floor space

Rec. Solution: Relocate the doorbell outside of the door swing

Barrier Severity: 2 Recommended Cost Est: \$350.00 Facility Function: Public Status: Open

Implementation Priority: 1 Implementation Phase: Implementation Date:

Notes: People actuating the doorbell could be hit by the door when others exit the building.

Field Date: 11/9/2015 Report Date: 12/1/2015 Barrier #: 1G

Bldg Name: Child Care Center Reference Dwg: 2 of 3

Location: Floor 1 - Main Entrance

X Coordinate: N/A Y Coordinate: N/A

Barrier Area: Doors or Gates

Barrier Type: Threshold - Height exceeding 1/4" without bevel

Code: 2010 ADAS 404.2.5

References:



Performance Standard: No Quantity: EACH As-built : 1

Barrier Description: Door/Gate threshold exceeds 1/4" in height without a bevel

Findings: 3/8" high at exit side with no bevel

Rec. Solution: Provide new door threshold

Barrier Severity: 1 Necessary Cost Est: \$275.00 Facility Function: Public Status: Open

Implementation Priority: 1 Implementation Phase: Implementation Date:

Notes:

Field Date: 11/9/2015 Report Date: 12/1/2015 Barrier #: 1H

Bldg Name: Child Care Center Reference Dwg: 2 of 3

Location: Floor 1 - Main Entrance

X Coordinate: N/A Y Coordinate: N/A

Barrier Area: Signage

Barrier Type: Tactile Exit Signs - To Exit Door

Code: Performance Standard

References:

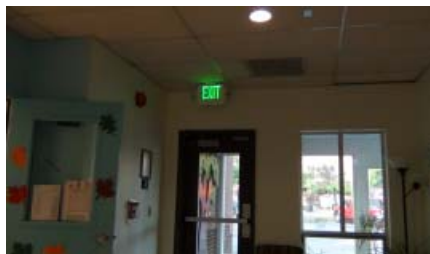

Performance Standard: Yes Quantity: EACH As-built : 1

Barrier Description: Exit door leading directly to an exit to the exterior lacks tactile exit sign

Findings: Door leading to exit door to exterior lacks tactile exit sign

Rec. Solution: Provide sign stating "EXIT ROUTE" at exit side of door

Barrier Severity: 2 Recommended Cost Est: \$250.00 Facility Function: Public Status: Open

Implementation Priority: 3 Implementation Phase: Implementation Date:

Notes:

Field Date: 11/9/2015 Report Date: 12/1/2015 Barrier #: 2A
 Bldg Name: Child Care Center Reference Dwg: 2 of 3
 Location: Floor 1 - Entry Lobby
 X Coordinate: N/A Y Coordinate: N/A
 Barrier Area: Corridors
 Barrier Type: Actuator/Control - Side Reach High Unobstructed
 Code: 2010 ADAS 305.3
 References:



Performance Standard: No Quantity: EACH As-built : 1

Barrier Description: Control or mechanism not at min. 15" or max. 48" high

Findings: Flyers above 48" high in parent center cabinet

Rec. Solution: Relocate control or mechanism to min. 15" or max. 48" high

Barrier Severity: 3 Hindrance Cost Est: \$750.00 Facility Function: Public Status: Open

Implementation Priority: 2 Implementation Phase: Implementation Date:

Notes:

Field Date: 11/9/2015 Report Date: 12/1/2015 Barrier #: 2B
 Bldg Name: Child Care Center Reference Dwg: 2 of 3
 Location: Floor 1 - Entry Lobby
 X Coordinate: N/A Y Coordinate: N/A
 Barrier Area: Corridors
 Barrier Type: Carpet - Firmly Attached
 Code: 2010 ADAS 302.2
 References:



Performance Standard: No Quantity: SF As-built : 1

Barrier Description: Carpet, carpet tile or exposed edges of carpet not securely attached or fastened to floor

Findings: Carpet not firmly attached to floor

Rec. Solution: Fasten carpet or tiles firmly to floor. remove or replace

Barrier Severity: 2 Recommended Cost Est: \$12.00 Facility Function: Public Status: Open

Implementation Priority: 2 Implementation Phase: Implementation Date:

Notes:

Field Date: 11/9/2015 Report Date: 12/1/2015 Barrier #: 2C
 Bldg Name: Child Care Center Reference Dwg: 2 of 3
 Location: Floor 1 - Entry Lobby
 X Coordinate: N/A Y Coordinate: N/A
 Barrier Area: Alarms
 Barrier Type: Horn - No Strobe
 Code: 2010 ADAS 702
 References:

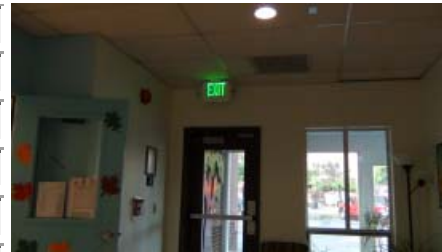

Performance Standard: No Quantity: EACH As-built : 1

Barrier Description: Horn provided in location where no strobe is provided

Findings: No strobe device provided

Rec. Solution: Provide strobe in common use area

Barrier Severity: 1 Necessary Cost Est: \$550.00 Facility Function: Public Status: Open

Implementation Priority: 1 Implementation Phase: Implementation Date:

Notes:

Field Date: 11/9/2015 Report Date: 12/1/2015 Barrier #: 3A
 Bldg Name: Child Care Center Reference Dwg: 2 of 3
 Location: Floor 1 - Director's Office
 X Coordinate: N/A Y Coordinate: N/A
 Barrier Area: Signage
 Barrier Type: Permanent Room/Space - Tactile Characters
 Code: 2010 ADAS 216.2
 References:

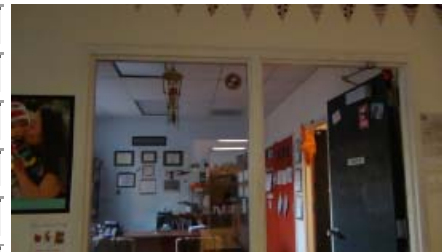

Performance Standard: No Quantity: EACH As-built : 4

Barrier Description: No tactile characters at sign identifying permanent rooms and spaces with visual signs

Findings: No tactile signage provided at doors within public route

Rec. Solution: Provide accessible signs

Barrier Severity: 1 Necessary Cost Est: \$1,000.00 Facility Function: Public Status: Open

Implementation Priority: 3 Implementation Phase: Implementation Date:

Notes: Visual signs x 4 at entry door to offices and at private offices.

Field Date: 11/9/2015 Report Date: 12/1/2015 Barrier #: 3B
 Bldg Name: Child Care Center Reference Dwg: 2 of 3
 Location: Floor 1 - Director's Office
 X Coordinate: N/A Y Coordinate: N/A
 Barrier Area: Doors or Gates
 Barrier Type: Door Closer - Interior Automatic Door
 Code: 2010 ADAS 404.2.9
 References:



Performance Standard: No Quantity: EACH As-built : 1

Barrier Description: Door opening force exceeds 5 lbf

Findings: Block lodged between door and frame and no operation measurements could be taken.

Rec. Solution: Provide automatic door opening device

Barrier Severity: 1 Necessary Cost Est: \$5,000.00 Facility Function: Public Status: Open

Implementation Priority: 2 Implementation Phase: Implementation Date:

Notes:

Field Date: 11/9/2015 Report Date: 12/1/2015 Barrier #: 3C
 Bldg Name: Child Care Center Reference Dwg: 2 of 3
 Location: Floor 1 - Director's Office
 X Coordinate: N/A Y Coordinate: N/A
 Barrier Area: Counters and Tables
 Barrier Type: Desk - Knee Clearance
 Code: 2010 ADAS 902.3
 References:

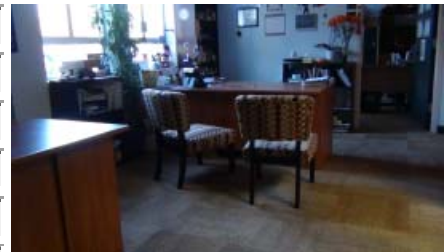

Performance Standard: No Quantity: EACH As-built : 0

Barrier Description: Knee clearance not min. 27" high, 19" deep or 30" wide

Findings: 26" knee clearance on staff side

Rec. Solution: No remediation recommended for public use

Barrier Severity: 4 Low Severity Cost Est: \$0.00 Facility Function: Public Status: Open

Implementation Priority: 2 Implementation Phase: Implementation Date:

Notes:

Field Date: Report Date: Barrier #:
 Bldg Name: Reference Dwg:
 Location:
 X Coordinate: Y Coordinate:
 Barrier Area:
 Barrier Type:
 Code:
 References:

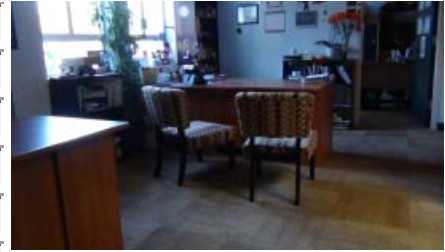

Performance Standard: Quantity: As-built :

Barrier Description:

Findings:

Rec. Solution:

Barrier Severity: Cost Est: Facility Function: Status:

Implementation Priority: Implementation Phase: Implementation Date:

Notes:

Field Date: Report Date: Barrier #:
 Bldg Name: Reference Dwg:
 Location:
 X Coordinate: Y Coordinate:
 Barrier Area:
 Barrier Type:
 Code:
 References:



Performance Standard: Quantity: As-built :

Barrier Description:

Findings:

Rec. Solution:

Barrier Severity: Cost Est: Facility Function: Status:

Implementation Priority: Implementation Phase: Implementation Date:

Notes:

Field Date: 11/9/2015 Report Date: 12/1/2015 Barrier #: 4B
 Bldg Name: Child Care Center Reference Dwg: 2 of 3
 Location: Floor 1 - Central Common Area
 X Coordinate: N/A Y Coordinate: N/A
 Barrier Area: Counters and Tables
 Barrier Type: Table - Knee Clearance
 Code: 2010 ADAS 305.3
 References:



Performance Standard: No Quantity: EACH As-built : 2

Barrier Description: Knee clearance not min. 27" high, 19" deep or 30" wide

Findings: 17" - 17-1/2" knee clearance at 2 different types of tables

Rec. Solution: Move stored objects

Barrier Severity: 3 Hindrance Cost Est \$0.00 Facility Function: Public Status: Open

Implementation Priority: 2 Implementation Phase: Implementation Date:

Notes:

Field Date: 11/9/2015 Report Date: 12/1/2015 Barrier #: 4C
 Bldg Name: Child Care Center Reference Dwg: 2 of 3
 Location: Floor 1 - Central Common Area
 X Coordinate: N/A Y Coordinate: N/A
 Barrier Area: Alarms
 Barrier Type: Horn - No Strobe
 Code: 2010 ADAS 702
 References:



Performance Standard: No Quantity: EACH As-built : 1

Barrier Description: Horn provided in location where no strobe is provided

Findings: No strobe device provided in common use area

Rec. Solution: Provide strobe in common use area

Barrier Severity: 1 Necessary Cost Est \$550.00 Facility Function: Public Status: Open

Implementation Priority: 1 Implementation Phase: Implementation Date:

Notes:

Field Date: Report Date: Barrier #:
 Bldg Name: Reference Dwg:
 Location:
 X Coordinate: Y Coordinate:
 Barrier Area:
 Barrier Type:
 Code:
 References:



Performance Standard: Quantity: As-built :

Barrier Description:

Findings:

Rec. Solution:

Barrier Severity: Cost Est: Facility Function: Status:

Implementation Priority: Implementation Phase: Implementation Date:

Notes:

Field Date: Report Date: Barrier #:
 Bldg Name: Reference Dwg:
 Location:
 X Coordinate: Y Coordinate:
 Barrier Area:
 Barrier Type:
 Code:
 References:



Performance Standard: Quantity: As-built :

Barrier Description:

Findings:

Rec. Solution:

Barrier Severity: Cost Est: Facility Function: Status:

Implementation Priority: Implementation Phase: Implementation Date:

Notes:

Field Date: 11/9/2015 Report Date: 12/1/2015 Barrier #: 5C
 Bldg Name: Child Care Center Reference Dwg: 2 of 3
 Location: Floor 1 - West Corridor
 X Coordinate: N/A Y Coordinate: N/A
 Barrier Area: Doors or Gates
 Barrier Type: Doormat
 Code: 2010 ADAS 302.2 & Advisory 302.2
 References:



Performance Standard: No Quantity: EACH As-built : 2

Barrier Description: Doormat not anchored to floor

Findings: Door mat not secured on both sides of door

Rec. Solution: Secure exiting doormat or replace

Barrier Severity: 1 Necessary Cost Est: \$1,000.00 Facility Function: Public Status: Open

Implementation Priority: 2 Implementation Phase: Implementation Date:

Notes:

Field Date: 11/9/2015 Report Date: 12/1/2015 Barrier #: 5D
 Bldg Name: Child Care Center Reference Dwg: 2 of 3
 Location: Floor 1 - West Corridor
 X Coordinate: N/A Y Coordinate: N/A
 Barrier Area: Doors or Gates
 Barrier Type: Door Closer - Interior Automatic Door
 Code: 2010 ADAS 404.2.9
 References:

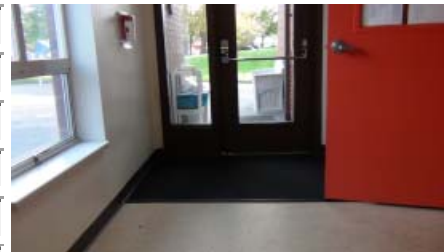

Performance Standard: No Quantity: EACH As-built : 1

Barrier Description: Door opening force exceeds 5 lbf

Findings: 7 lbf

Rec. Solution: Provide automatic door opening device

Barrier Severity: 1 Necessary Cost Est: \$5,000.00 Facility Function: Public Status: Open

Implementation Priority: 2 Implementation Phase: Implementation Date:

Notes:

Field Date: 11/9/2015 Report Date: 12/1/2015 Barrier #: 5E
 Bldg Name: Child Care Center Reference Dwg: 2 of 3
 Location: Floor 1 - West Corridor
 X Coordinate: N/A Y Coordinate: N/A
 Barrier Area: Doors or Gates
 Barrier Type: Door Closer - Interior Sweep Period
 Code: 2010 ADAS 404.2.8.1
 References:



Performance Standard: No Quantity: EACH As-built : 0

Barrier Description: Door closer lacks min. 5 second sweep period or does not stop 5" from door frame

Findings: 2 second sweep

Rec. Solution: Provide automatic door opening device

Barrier Severity: 2 Recommended Cost Est \$0.00 Facility Function: Public Status: Open

Implementation Priority: 2 Implementation Phase: Implementation Date:

Notes:

Field Date: 11/9/2015 Report Date: 12/1/2015 Barrier #: 5F
 Bldg Name: Child Care Center Reference Dwg: 2 of 3
 Location: Floor 1 - West Corridor
 X Coordinate: N/A Y Coordinate: N/A
 Barrier Area: Signage
 Barrier Type: Tactile Exit Signs - Door
 Code: 2010 ADAS 216.4.1
 References:

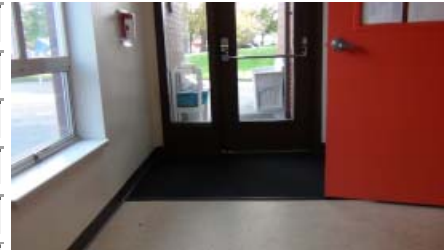

Performance Standard: No Quantity: EACH As-built : 1

Barrier Description: Ground floor doors that exit to exterior lacks tactile exit sign

Findings: Exit door with low level illuminated sign lacks tactile exit sign

Rec. Solution: Provide sign stating "EXIT" at exit side of door

Barrier Severity: 1 Necessary Cost Est \$250.00 Facility Function: Public Status: Open

Implementation Priority: 3 Implementation Phase: Implementation Date:

Notes:

Field Date: 11/9/2015 Report Date: 12/1/2015 Barrier #: 5G
 Bldg Name: Child Care Center Reference Dwg: 2 of 3
 Location: Floor 1 - West Corridor
 X Coordinate: N/A Y Coordinate: N/A
 Barrier Area: Doors or Gates
 Barrier Type: Landing - Existing (3.1% to 4.0%)
 Code: 2010 ADAS 404.2.4.4
 References:



Performance Standard: No Quantity: SF As-built : 20

Barrier Description: Door or gate lacks landing on both sides of door

Findings: 3.4% slope

Rec. Solution: Demolish and reconstruct level landing

Barrier Severity: 3 Hindrance Cost Est: \$2,500.00 Facility Function: Public Status: Open

Implementation Priority: 2 Implementation Phase: Implementation Date:

Notes:

Field Date: 11/9/2015 Report Date: 12/1/2015 Barrier #: 5H
 Bldg Name: Child Care Center Reference Dwg: 2 of 3
 Location: Floor 1 - West Corridor
 X Coordinate: N/A Y Coordinate: N/A
 Barrier Area: Doors or Gates
 Barrier Type: Doormat
 Code: 2010 ADAS 302.2 & Advisory 302.2
 References:



Performance Standard: No Quantity: EACH As-built : 1

Barrier Description: Doormat not anchored to floor

Findings: Door mat not secured

Rec. Solution: Secure exiting doormat or replace

Barrier Severity: 1 Necessary Cost Est: \$500.00 Facility Function: Public Status: Open

Implementation Priority: 2 Implementation Phase: Implementation Date:

Notes:

Field Date: Report Date: Barrier #:
 Bldg Name: Reference Dwg:
 Location:
 X Coordinate: Y Coordinate:
 Barrier Area:
 Barrier Type:
 Code:
 References:



Performance Standard: Quantity: As-built :

Barrier Description:

Findings:

Rec. Solution:

Barrier Severity: Cost Est Facility Function: Status:

Implementation Priority: Implementation Phase: Implementation Date:

Notes:

Field Date: Report Date: Barrier #:
 Bldg Name: Reference Dwg:
 Location:
 X Coordinate: Y Coordinate:
 Barrier Area:
 Barrier Type:
 Code:
 References:



Performance Standard: Quantity: As-built :

Barrier Description:

Findings:

Rec. Solution:

Barrier Severity: Cost Est Facility Function: Status:

Implementation Priority: Implementation Phase: Implementation Date:

Notes:

Field Date: 11/9/2015 Report Date: 12/1/2015 Barrier #: 7A
 Bldg Name: Child Care Center Reference Dwg: 2 of 3
 Location: Floor 1 - East Corridor
 X Coordinate: N/A Y Coordinate: N/A
 Barrier Area: Drinking Fountains
 Barrier Type: Alcove - Existing (pre-1992)
 Code: 2010 ADAS 307.2
 References:

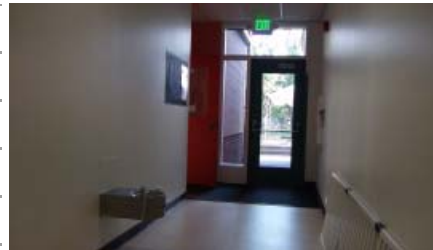

Performance Standard: No Quantity: SF As-built: 1

Barrier Description: Fountain with a leading edge between 27" and 80" high protrudes more than 4" into the circulation path.

Findings: No alcove provided

Rec. Solution: Provide wing walls as detectable warning (existing unit only)

Barrier Severity: 1 Necessary Cost Est: \$250.00 Facility Function: Public Status: Open

Implementation Priority: 3 Implementation Phase: Implementation Date:

Notes:

Field Date: 11/9/2015 Report Date: 12/1/2015 Barrier #: 7B
 Bldg Name: Child Care Center Reference Dwg: 2 of 3
 Location: Floor 1 - East Corridor
 X Coordinate: N/A Y Coordinate: N/A
 Barrier Area: Corridors
 Barrier Type: Electrical Outlets - Hi/Low Reach
 Code: 2010 ADAS 205.1 & 309.3
 References:



Performance Standard: No Quantity: LF As-built: 1

Barrier Description: Use of outlet involves low reach of less than 15" above floor or more than 48" high

Findings: 12" high

Rec. Solution: Relocate outlet to area at min. 15" or max. 48" high

Barrier Severity: 2 Recommended Cost Est: \$225.00 Facility Function: Public Status: Open

Implementation Priority: 2 Implementation Phase: Implementation Date:

Notes:

Field Date: 11/9/2015 Report Date: 12/1/2015 Barrier #: 7C
 Bldg Name: Child Care Center Reference Dwg: 2 of 3
 Location: Floor 1 - East Corridor
 X Coordinate: N/A Y Coordinate: N/A
 Barrier Area: Alarms
 Barrier Type: Horn - No Strobe
 Code: 2010 ADAS 702
 References:



Performance Standard: No Quantity: EACH As-built : 1

Barrier Description: Horn provided in location where no strobe is provided

Findings: No strobe device provided

Rec. Solution: Provide strobe in common use area

Barrier Severity: 1 Necessary Cost Est: \$550.00 Facility Function: Public Status: Open

Implementation Priority: 1 Implementation Phase: Implementation Date:

Notes:

Field Date: 11/9/2015 Report Date: 12/1/2015 Barrier #: 7D
 Bldg Name: Child Care Center Reference Dwg: 2 of 3
 Location: Floor 1 - East Corridor
 X Coordinate: N/A Y Coordinate: N/A
 Barrier Area: Doors or Gates
 Barrier Type: Door Closer - Exterior Automatic Door
 Code: Performance Standard
 References:

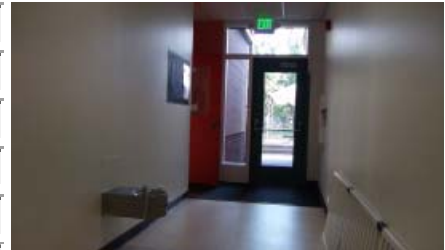

Performance Standard: No Quantity: EACH As-built : 1

Barrier Description: Door opening force exceeds 8.5 lbf

Findings: 12 lbf at North door

Rec. Solution: Provide automatic door opening device

Barrier Severity: 1 Necessary Cost Est: \$5,000.00 Facility Function: Public Status: Open

Implementation Priority: 2 Implementation Phase: Implementation Date:

Notes:

Field Date: 11/9/2015 Report Date: 12/1/2015 Barrier #: 7E
 Bldg Name: Child Care Center Reference Dwg: 2 of 3
 Location: Floor 1 - East Corridor
 X Coordinate: N/A Y Coordinate: N/A
 Barrier Area: Signage
 Barrier Type: Tactile Exit Signs - To Exit Door
 Code: Performance Standard
 References:

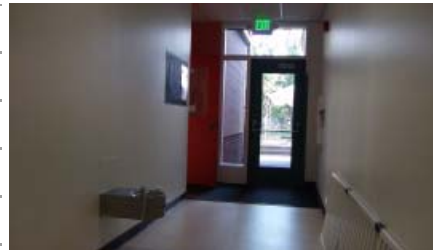

Performance Standard: Yes Quantity: EACH As-built : 1

Barrier Description: Exit door leading directly to an exit to the exterior lacks tactile exit sign

Findings: Door leading to exit door to exterior lacks tactile exit sign at North door

Rec. Solution: Provide sign stating "EXIT ROUTE" at exit side of door

Barrier Severity: 2 Recommended Cost Est: \$250.00 Facility Function: Public Status: Open

Implementation Priority: 3 Implementation Phase: Implementation Date:

Notes:

Field Date: 11/9/2015 Report Date: 12/1/2015 Barrier #: 7F
 Bldg Name: Child Care Center Reference Dwg: 2 of 3
 Location: Floor 1 - East Corridor
 X Coordinate: N/A Y Coordinate: N/A
 Barrier Area: Corridors
 Barrier Type: Door Mat
 Code: 2010 ADAS 302.2 & Advisory 302.2
 References:

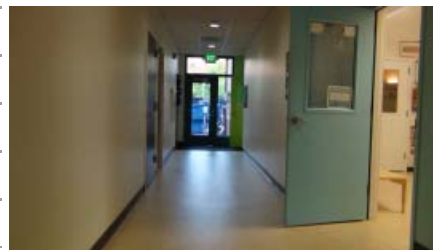

Performance Standard: No Quantity: EACH As-built : 1

Barrier Description: Recessed doormat not anchored to floor

Findings: Door mat not secured at the South door

Rec. Solution: Replace door mat

Barrier Severity: 1 Necessary Cost Est: \$500.00 Facility Function: Public Status: Open

Implementation Priority: 2 Implementation Phase: Implementation Date:

Notes:

Field Date: Report Date: Barrier #:
 Bldg Name: Reference Dwg:
 Location:
 X Coordinate: Y Coordinate:
 Barrier Area:
 Barrier Type:
 Code:
 References:



Performance Standard: Quantity: As-built :

Barrier Description:

Findings:

Rec. Solution:

Barrier Severity: Cost Est Facility Function: Status:

Implementation Priority: Implementation Phase: Implementation Date:

Notes:

Field Date: Report Date: Barrier #:
 Bldg Name: Reference Dwg:
 Location:
 X Coordinate: Y Coordinate:
 Barrier Area:
 Barrier Type:
 Code:
 References:



Performance Standard: Quantity: As-built :

Barrier Description:

Findings:

Rec. Solution:

Barrier Severity: Cost Est Facility Function: Status:

Implementation Priority: Implementation Phase: Implementation Date:

Notes:

Field Date: 11/9/2015 Report Date: 12/1/2015 Barrier #: 7I
 Bldg Name: Child Care Center Reference Dwg: 2 of 3
 Location: Floor 1 - East Corridor
 X Coordinate: N/A Y Coordinate: N/A
 Barrier Area: Signage
 Barrier Type: Tactile Exit Signs - Door
 Code: 2010 ADAS 216.4.1
 References:

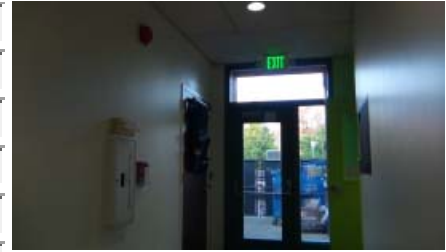

Performance Standard: No Quantity: EACH As-built : 1

Barrier Description: Ground floor doors that exit to exterior lacks tactile exit sign

Findings: Exit door with low level illuminated sign lacks tactile exit sign at South door

Rec. Solution: Provide sign stating "EXIT" at exit side of door

Barrier Severity: 1 Necessary Cost Est: \$250.00 Facility Function: Public Status: Open

Implementation Priority: 3 Implementation Phase: Implementation Date:

Notes:

Field Date: 11/9/2015 Report Date: 12/1/2015 Barrier #: 7J
 Bldg Name: Child Care Center Reference Dwg: 2 of 3
 Location: Floor 1 - East Corridor
 X Coordinate: N/A Y Coordinate: N/A
 Barrier Area: Corridors
 Barrier Type: Electrical Outlets - Hi/Low Reach
 Code: 2010 ADAS 205.1 & 309.3
 References:



Performance Standard: No Quantity: LF As-built : 2

Barrier Description: Use of outlet involves low reach of less than 15" above floor or more than 48" high

Findings: 12" high

Rec. Solution: Relocate outlet to area at min. 15" or max. 48" high

Barrier Severity: 2 Recommended Cost Est: \$450.00 Facility Function: Public Status: Open

Implementation Priority: 2 Implementation Phase: Implementation Date:

Notes:

Field Date: 11/9/2015 Report Date: 12/1/2015 Barrier #: 7K
 Bldg Name: Child Care Center Reference Dwg: 2 of 3
 Location: Floor 1 - East Corridor
 X Coordinate: N/A Y Coordinate: N/A
 Barrier Area: Alarms
 Barrier Type: Horn - No Strobe
 Code: 2010 ADAS 702
 References:

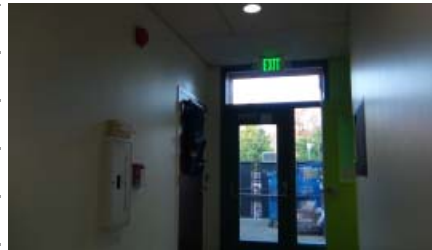

Performance Standard: No Quantity: EACH As-built : 2

Barrier Description: Horn provided in location where no strobe is provided

Findings: No strobe device provided within entire East corridor

Rec. Solution: Provide strobe in common use area

Barrier Severity: 1 Necessary Cost Est: \$1,100.00 Facility Function: Public Status: Open

Implementation Priority: 1 Implementation Phase: Implementation Date:

Notes:

Field Date: 11/9/2015 Report Date: 12/1/2015 Barrier #: 7L
 Bldg Name: Child Care Center Reference Dwg: 2 of 3
 Location: Floor 1 - East Corridor
 X Coordinate: N/A Y Coordinate: N/A
 Barrier Area: Doors or Gates
 Barrier Type: Landing - Existing (2.1% to 3.0%)
 Code: 2010 ADAS 404.2.4.4
 References:



Performance Standard: No Quantity: SF As-built : 20

Barrier Description: Door or gate lacks landing on both sides of door

Findings: 2.6% slope

Rec. Solution: Demolish and reconstruct level landing

Barrier Severity: 4 Low Severity Cost Est: \$2,500.00 Facility Function: Public Status: Open

Implementation Priority: 2 Implementation Phase: Implementation Date:

Notes:

Field Date: Report Date: Barrier #:
 Bldg Name: Reference Dwg:
 Location:
 X Coordinate: Y Coordinate:
 Barrier Area:
 Barrier Type:
 Code:
 References:



Performance Standard: Quantity: As-built :

Barrier Description:

Findings:

Rec. Solution:

Barrier Severity: Cost Est: Facility Function: Status:

Implementation Priority: Implementation Phase: Implementation Date:

Notes:

Field Date: Report Date: Barrier #:
 Bldg Name: Reference Dwg:
 Location:
 X Coordinate: Y Coordinate:
 Barrier Area:
 Barrier Type:
 Code:
 References:

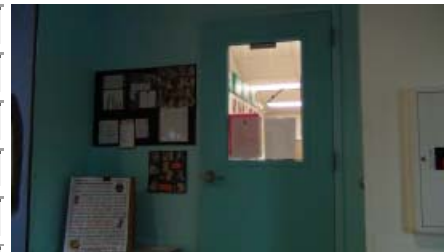

Performance Standard: Quantity: As-built :

Barrier Description:

Findings:

Rec. Solution:

Barrier Severity: Cost Est: Facility Function: Status:

Implementation Priority: Implementation Phase: Implementation Date:

Notes:

Field Date: 11/9/2015 Report Date: 12/1/2015 Barrier #: 8B
 Bldg Name: Child Care Center Reference Dwg: 2 of 3
 Location: Floor 1 - Preschool Room 107
 X Coordinate: N/A Y Coordinate: N/A
 Barrier Area: Doors or Gates
 Barrier Type: Vision Lights - Existing
 Code: 2010 ADAS 404.2.11
 References:



Performance Standard: No Quantity: EACH As-built : 1

Barrier Description: View panels in or adjacent to doors or gates not max. 43" above floor or ground

Findings: View panel located higher than 43" above the floor

Rec. Solution: Replace door/gate or vision panel

Barrier Severity: 3 Hindrance Cost Est: \$2,250.00 Facility Function: Public Status: Open

Implementation Priority: 2 Implementation Phase: Implementation Date:

Notes:

Field Date: 11/9/2015 Report Date: 12/1/2015 Barrier #: 8C
 Bldg Name: Child Care Center Reference Dwg: 2 of 3
 Location: Floor 1 - Preschool Room 107
 X Coordinate: N/A Y Coordinate: N/A
 Barrier Area: Doors or Gates
 Barrier Type: Front App/pull 18" SEC - Blocked
 Code: 2010 ADAS Figure 404.2.4.1
 References:



Performance Standard: No Quantity: ADMINI As-built : 1

Barrier Description: Door/Gate at pull side with min. 60" lacks min. 18" strike edge clearance at pull side

Findings: No strike edge clearance

Rec. Solution: Remove stored item

Barrier Severity: 1 Necessary Cost Est: \$0.00 Facility Function: Public Status: Open

Implementation Priority: 2 Implementation Phase: Implementation Date:

Notes:

Field Date: 11/9/2015 Report Date: 12/1/2015 Barrier #: 8D
 Bldg Name: Child Care Center Reference Dwg: 2 of 3
 Location: Floor 1 - Preschool Room 107
 X Coordinate: N/A Y Coordinate: N/A
 Barrier Area: Classrooms
 Barrier Type: Clear Floor Space - Stored Elements
 Code: 2010 ADAS 305.3
 References:



Performance Standard: No Quantity: JOB As-built : 1

Barrier Description: Clear floor space for wheelchair not provided at control or mechanism

Findings: Pinboard with Family Communication info above table lacks clear floor space

Rec. Solution: Move stored items

Barrier Severity: 3 Hindrance Cost Est: \$0.00 Facility Function: Public Status: Open

Implementation Priority: 2 Implementation Phase: Implementation Date:

Notes:

Field Date: 11/9/2015 Report Date: 12/1/2015 Barrier #: 8E
 Bldg Name: Child Care Center Reference Dwg: 2 of 3
 Location: Floor 1 - Preschool Room 107
 X Coordinate: N/A Y Coordinate: N/A
 Barrier Area: Classrooms
 Barrier Type: Actuator/Control - Side Reach High Unobstructed
 Code: 2010 ADAS 305.3
 References:



Performance Standard: No Quantity: EACH As-built : 1

Barrier Description: Control or mechanism not at min. 15" or max. 48" high

Findings: Cubbies above 48" high at dressing area

Rec. Solution: Provide assistance or ensure that lower cubbies are assigned to parents with limited reach range

Barrier Severity: 3 Hindrance Cost Est: \$750.00 Facility Function: Public Status: Open

Implementation Priority: 2 Implementation Phase: Implementation Date:

Notes:

Field Date: 11/9/2015 Report Date: 12/1/2015 Barrier #: 8F
 Bldg Name: Child Care Center Reference Dwg: 2 of 3
 Location: Floor 1 - Preschool Room 107
 X Coordinate: N/A Y Coordinate: N/A
 Barrier Area: Counters and Tables
 Barrier Type: Table - Knee Clearance
 Code: 2010 ADAS 305.3
 References:



Performance Standard: No Quantity: EACH As-built : 1

Barrier Description: Knee clearance not min. 27" high, 19" deep or 30" wide

Findings: 17-1/2" knee clearance at blue table in Art area

Rec. Solution: Provide min. 1 accessible table. Avoid pedestal base tables.

Barrier Severity: 3 Hindrance Cost Est: \$450.00 Facility Function: Public Status: Open

Implementation Priority: 2 Implementation Phase: Implementation Date:

Notes:

Field Date: 11/9/2015 Report Date: 12/1/2015 Barrier #: 8G
 Bldg Name: Child Care Center Reference Dwg: 2 of 3
 Location: Floor 1 - Preschool Room 107
 X Coordinate: N/A Y Coordinate: N/A
 Barrier Area: Counters and Tables
 Barrier Type: Table - Toe Clearance
 Code: 2010 ADAS 306.2.2 & 306.2.3
 References:



Performance Standard: No Quantity: EACH As-built : 1

Barrier Description: Toe clearance does not extend between 17" and 25" under table

Findings: Floor mat blocks toe clearance

Rec. Solution: Provide min. 1 accessible table. Avoid pedestal base tables.

Barrier Severity: 2 Recommended Cost Est: \$450.00 Facility Function: Public Status: Open

Implementation Priority: 2 Implementation Phase: Implementation Date:

Notes:

Field Date: 11/9/2015 Report Date: 12/1/2015 Barrier #: 8H
 Bldg Name: Child Care Center Reference Dwg: 2 of 3
 Location: Floor 1 - Preschool Room 107
 X Coordinate: N/A Y Coordinate: N/A
 Barrier Area: Classrooms
 Barrier Type: Clear Floor Space - Stored Elements
 Code: 2010 ADAS 305.3
 References:



Performance Standard: No Quantity: JOB As-built : 1

Barrier Description: Clear floor space for wheelchair not provided at control or mechanism

Findings: Easel lacks knee clearance

Rec. Solution: Provide min. 1 wheelchair accessible easel

Barrier Severity: 3 Hindrance Cost Est \$0.00 Facility Function: Public Status: Open

Implementation Priority: 2 Implementation Phase: Implementation Date:

Notes:

Field Date: 11/9/2015 Report Date: 12/1/2015 Barrier #: 8I
 Bldg Name: Child Care Center Reference Dwg: 2 of 3
 Location: Floor 1 - Preschool Room 107
 X Coordinate: N/A Y Coordinate: N/A
 Barrier Area: Counters and Tables
 Barrier Type: Table - Knee Clearance
 Code: 2010 ADAS 305.3
 References:



Performance Standard: No Quantity: EACH As-built : 1

Barrier Description: Knee clearance not min. 27" high, 19" deep or 30" wide

Findings: Central rectangle tables have 19" knee clearance

Rec. Solution: Provide min. 1 accessible table. Avoid pedestal base tables.

Barrier Severity: 3 Hindrance Cost Est \$450.00 Facility Function: Public Status: Open

Implementation Priority: 2 Implementation Phase: Implementation Date:

Notes: Central rectangular tables X 3 with 19" kn cl in classroom area, but they may be adjustable.

Field Date: 11/9/2015 Report Date: 12/1/2015 Barrier #: 8J
 Bldg Name: Child Care Center Reference Dwg: 2 of 3
 Location: Floor 1 - Preschool Room 107
 X Coordinate: N/A Y Coordinate: N/A
 Barrier Area: Counters and Tables
 Barrier Type: Table - Knee Clearance
 Code: 2010 ADAS 305.3
 References:



Performance Standard: No Quantity: EACH As-built : 1

Barrier Description: Knee clearance not min. 27" high, 19" deep or 30" wide

Findings: Round table 13-1/2" knee clearance in Dramatic play area

Rec. Solution: Provide min. 1 accessible table. Avoid pedestal base tables.

Barrier Severity: 3 Hindrance Cost Est \$450.00 Facility Function: Public Status: Open

Implementation Priority: 2 Implementation Phase: Implementation Date:

Notes:

Field Date: 11/9/2015 Report Date: 12/1/2015 Barrier #: 8K
 Bldg Name: Child Care Center Reference Dwg: 2 of 3
 Location: Floor 1 - Preschool Room 107
 X Coordinate: N/A Y Coordinate: N/A
 Barrier Area: Classrooms
 Barrier Type: Desk - Knee Clearance
 Code: 2010 ADAS 902
 References:



Performance Standard: No Quantity: EACH As-built : 1

Barrier Description: Knee clearance of at least 27" high, 30" wide and 8" deep not provided underneath desk

Findings: Puzzle desk 21" high and 10" deep knee clearance

Rec. Solution: Reposition desk to provide knee clearance

Barrier Severity: 1 Necessary Cost Est \$875.00 Facility Function: Public Status: Open

Implementation Priority: 2 Implementation Phase: Implementation Date:

Notes:

Field Date: Report Date: Barrier #:
 Bldg Name: Reference Dwg:
 Location:
 X Coordinate: Y Coordinate:
 Barrier Area:
 Barrier Type:
 Code:
 References:



Performance Standard: Quantity: As-built :

Barrier Description:

Findings:

Rec. Solution:

Barrier Severity: Cost Est: Facility Function: Status:

Implementation Priority: Implementation Phase: Implementation Date:

Notes:

Field Date: Report Date: Barrier #:
 Bldg Name: Reference Dwg:
 Location:
 X Coordinate: Y Coordinate:
 Barrier Area:
 Barrier Type:
 Code:
 References:



Performance Standard: Quantity: As-built :

Barrier Description:

Findings:

Rec. Solution:

Barrier Severity: Cost Est: Facility Function: Status:

Implementation Priority: Implementation Phase: Implementation Date:

Notes:

Field Date: 11/9/2015 Report Date: 12/1/2015 Barrier #: 8N
 Bldg Name: Child Care Center Reference Dwg: 2 of 3
 Location: Floor 1 - Preschool Room 107
 X Coordinate: N/A Y Coordinate: N/A
 Barrier Area: Classrooms
 Barrier Type: Sink - Rim or Countertop
 Code: 2010 ADAS 606.3
 References:



Performance Standard: No Quantity: LF As-built : 3

Barrier Description: No accessible section of counter at max 34" high provided

Findings: 24-3/4" high

Rec. Solution: Reposition existing sink or provide additional sink for use in area

Barrier Severity: 1 Necessary Cost Est: \$1,110.00 Facility Function: Public Status: Open

Implementation Priority: 2 Implementation Phase: Implementation Date:

Notes:

Field Date: 11/9/2015 Report Date: 12/1/2015 Barrier #: 80
 Bldg Name: Child Care Center Reference Dwg: 2 of 3
 Location: Floor 1 - Preschool Room 107
 X Coordinate: N/A Y Coordinate: N/A
 Barrier Area: Drinking Fountains
 Barrier Type: Knee Clearance
 Code: 2010 ADAS 306.3
 References:



Performance Standard: No Quantity: EACH As-built : 1

Barrier Description: Knee clearance under fountain not min. 27" high

Findings: No knee clearance at drinking fountain

Rec. Solution: Replace drinking fountain with accessible unit or remount existing

Barrier Severity: 1 Necessary Cost Est: \$750.00 Facility Function: Public Status: Open

Implementation Priority: 3 Implementation Phase: Implementation Date:

Notes:

Field Date: Report Date: Barrier #:
 Bldg Name: Reference Dwg:
 Location:
 X Coordinate: Y Coordinate:
 Barrier Area:
 Barrier Type:
 Code:
 References:



Performance Standard: Quantity: As-built :

Barrier Description:

Findings:

Rec. Solution:

Barrier Severity: Cost Est: Facility Function: Status:

Implementation Priority: Implementation Phase: Implementation Date:

Notes:

Field Date: Report Date: Barrier #:
 Bldg Name: Reference Dwg:
 Location:
 X Coordinate: Y Coordinate:
 Barrier Area:
 Barrier Type:
 Code:
 References:



Performance Standard: Quantity: As-built :

Barrier Description:

Findings:

Rec. Solution:

Barrier Severity: Cost Est: Facility Function: Status:

Implementation Priority: Implementation Phase: Implementation Date:

Notes:

Field Date: 11/9/2015 Report Date: 12/1/2015 Barrier #: 8R
 Bldg Name: Child Care Center Reference Dwg: 2 of 3
 Location: Floor 1 - Preschool Room 107
 X Coordinate: N/A Y Coordinate: N/A
 Barrier Area: Classrooms
 Barrier Type: Counter - Surface
 Code: 2010 ADAS 902
 References:



Performance Standard: No Quantity: EACH As-built : 1

Barrier Description: Counter surface height exceeds 34" high

Findings: High counter 36-1/4" high

Rec. Solution: Provide min. 3 ft segment of counter. Flip-up counters, adjacent tables and similar devices not

Barrier Severity: 3 Hindrance Cost Est \$875.00 Facility Function: Public Status: Open

Implementation Priority: 2 Implementation Phase: Implementation Date:

Notes:

Field Date: 11/9/2015 Report Date: 12/1/2015 Barrier #: 8S
 Bldg Name: Child Care Center Reference Dwg: 2 of 3
 Location: Floor 1 - Preschool Room 107
 X Coordinate: N/A Y Coordinate: N/A
 Barrier Area: Classrooms
 Barrier Type: Counter - Knee Clearance
 Code: 2010 ADAS 305.3
 References:



Performance Standard: No Quantity: EACH As-built : 1

Barrier Description: Knee clearance not min. 27" high, 19" deep or 30" wide

Findings: No knee clearance

Rec. Solution: Provide min. 3 ft segment of accessible counter. Flip-up counters, adjacent tables and similar de

Barrier Severity: 3 Hindrance Cost Est \$875.00 Facility Function: Public Status: Open

Implementation Priority: 2 Implementation Phase: Implementation Date:

Notes:

Field Date: 11/9/2015 Report Date: 12/1/2015 Barrier #: 8T
 Bldg Name: Child Care Center Reference Dwg: 2 of 3
 Location: Floor 1 - Preschool Room 107
 X Coordinate: N/A Y Coordinate: N/A
 Barrier Area: Classrooms
 Barrier Type: Sink - Rim or Countertop
 Code: 2010 ADAS 606.3
 References:



Performance Standard: No Quantity: LF As-built : 1

Barrier Description: No accessible section of counter at max 34" high provided

Findings: 36-1/4" high rim

Rec. Solution: Reposition existing sink or provide additional sink for use in area

Barrier Severity: 1 Necessary Cost Est: \$370.00 Facility Function: Public Status: Open

Implementation Priority: 2 Implementation Phase: Implementation Date:

Notes:

Field Date: 11/9/2015 Report Date: 12/1/2015 Barrier #: 8U
 Bldg Name: Child Care Center Reference Dwg: 2 of 3
 Location: Floor 1 - Preschool Room 107
 X Coordinate: N/A Y Coordinate: N/A
 Barrier Area: Classrooms
 Barrier Type: Sink - Knee Clearance
 Code: 2010 ADAS 606.2 & 306
 References:



Performance Standard: No Quantity: EACH As-built : 0

Barrier Description: Knee clearance of at least 30" wide and 8" deep at 27" high with 11" depth at 9" high

Findings: No knee clearance

Rec. Solution: Replace cabinet and remount sink

Barrier Severity: 1 Necessary Cost Est: \$0.00 Facility Function: Public Status: Open

Implementation Priority: 2 Implementation Phase: Implementation Date:

Notes:

Field Date: Report Date: Barrier #:

Bldg Name: Reference Dwg:

Location:

X Coordinate: Y Coordinate:

Barrier Area:

Barrier Type:

Code:

References:



Performance Standard: Quantity: As-built :

Barrier Description:

Findings:

Rec. Solution:

Barrier Severity: Cost Est: Facility Function: Status:

Implementation Priority: Implementation Phase: Implementation Date:

Notes:

Field Date: Report Date: Barrier #:

Bldg Name: Reference Dwg:

Location:

X Coordinate: Y Coordinate:

Barrier Area:

Barrier Type:

Code:

References:



Performance Standard: Quantity: As-built :

Barrier Description:

Findings:

Rec. Solution:

Barrier Severity: Cost Est: Facility Function: Status:

Implementation Priority: Implementation Phase: Implementation Date:

Notes:

Field Date: 11/9/2015 Report Date: 12/1/2015 Barrier #: 8X
 Bldg Name: Child Care Center Reference Dwg: 2 of 3
 Location: Floor 1 - Preschool Room 107
 X Coordinate: N/A Y Coordinate: N/A
 Barrier Area: Classrooms
 Barrier Type: Shelves or Cabinets
 Code: 2010 ADAS 603.4
 References:



Performance Standard: No Quantity: EACH As-built : 1

Barrier Description: Shelf or cabinet not mounted between 40" and 48" above floor or ground

Findings: Shelf or cabinet not accessible. Provide assistance.

Rec. Solution: Provide additional shelf at accessible height or provide assistance

Barrier Severity: 2 Recommended Cost Est: \$75.00 Facility Function: Public Status: Open

Implementation Priority: 2 Implementation Phase: Implementation Date:

Notes:

Field Date: 11/9/2015 Report Date: 12/1/2015 Barrier #: 8Y
 Bldg Name: Child Care Center Reference Dwg: 2 of 3
 Location: Floor 1 - Preschool Room 107
 X Coordinate: N/A Y Coordinate: N/A
 Barrier Area: Doors or Gates
 Barrier Type: Doormat
 Code: 2010 ADAS 302.2 & Advisory 302.2
 References:



Performance Standard: No Quantity: EACH As-built : 1

Barrier Description: Doormat not anchored to floor

Findings: Shared exit door to garden has door mat that is not secured

Rec. Solution: Secure exiting doormat or replace

Barrier Severity: 1 Necessary Cost Est: \$500.00 Facility Function: Public Status: Open

Implementation Priority: 2 Implementation Phase: Implementation Date:

Notes:

Field Date: 11/9/2015 Report Date: 12/1/2015 Barrier #: 8Z
 Bldg Name: Child Care Center Reference Dwg: 2 of 3
 Location: Floor 1 - Preschool Room 107
 X Coordinate: N/A Y Coordinate: N/A
 Barrier Area: Doors or Gates
 Barrier Type: Door 10" Bottom Surface - Door Stop
 Code: 2010 ADAS 404.2.10
 References:



Performance Standard: No Quantity: EACH As-built : 1

Barrier Description: Door stop interrupts min.10" smooth bottom surface

Findings: Door stop at bottom of door can create trapping condition

Rec. Solution: Remove door stop or other element at bottom of door at push side

Barrier Severity: 1 Necessary Cost Est: \$75.00 Facility Function: Public Status: Open

Implementation Priority: 2 Implementation Phase: Implementation Date:

Notes:

Field Date: 11/9/2015 Report Date: 12/1/2015 Barrier #: 8AA
 Bldg Name: Child Care Center Reference Dwg: 2 of 3
 Location: Floor 1 - Preschool Room 107
 X Coordinate: N/A Y Coordinate: N/A
 Barrier Area: Doors or Gates
 Barrier Type: Door Closer - Interior Automatic Door
 Code: 2010 ADAS 404.2.9
 References:



Performance Standard: No Quantity: EACH As-built : 1

Barrier Description: Door opening force exceeds 5 lbf

Findings: 17 lbf and slams shut

Rec. Solution: Provide automatic door opening device

Barrier Severity: 1 Necessary Cost Est: \$5,000.00 Facility Function: Public Status: Open

Implementation Priority: 2 Implementation Phase: Implementation Date:

Notes:

Field Date: Report Date: Barrier #:
 Bldg Name: Reference Dwg:
 Location:
 X Coordinate: Y Coordinate:
 Barrier Area:
 Barrier Type:
 Code:
 References:



Performance Standard: Quantity: As-built :

Barrier Description:

Findings:

Rec. Solution:

Barrier Severity: Cost Est Facility Function: Status:

Implementation Priority: Implementation Phase: Implementation Date:

Notes:

Field Date: Report Date: Barrier #:
 Bldg Name: Reference Dwg:
 Location:
 X Coordinate: Y Coordinate:
 Barrier Area:
 Barrier Type:
 Code:
 References:



Performance Standard: Quantity: As-built :

Barrier Description:

Findings:

Rec. Solution:

Barrier Severity: Cost Est Facility Function: Status:

Implementation Priority: Implementation Phase: Implementation Date:

Notes:

Field Date: 11/9/2015 Report Date 12/1/2015 Barrier #: 8AD
 Bldg Name: Child Care Center Reference Dwg: 2 of 3
 Location: Floor 1 - Preschool Room 107
 X Coordinate: N/A Y Coordinate: N/A
 Barrier Area: Doors or Gates
 Barrier Type: Doormat
 Code: 2010 ADAS 302.2 & Advisory 302.2
 References:



Performance Standard: No Quantity: EACH As-built : 1

Barrier Description: Doormat not anchored to floor

Findings: Outdoor door mat not secured

Rec. Solution: Secure exiting doormat or replace

Barrier Severity: 1 Necessary Cost Est \$500.00 Facility Function: Public Status: Open

Implementation Priority: 2 Implementation Phase: Implementation Date:

Notes:

Field Date: 11/9/2015 Report Date 12/1/2015 Barrier #: 9A
 Bldg Name: Child Care Center Reference Dwg: 2 of 3
 Location: Floor 1 - Restroom Room 107
 X Coordinate: N/A Y Coordinate: N/A
 Barrier Area: Signage
 Barrier Type: Permanent Room/Space - Tactile Characters
 Code: 2010 ADAS 216.2
 References:



Performance Standard: No Quantity: EACH As-built : 1

Barrier Description: No tactile characters at sign identifying permanent rooms and spaces with visual signs

Findings: No tactile signage provided at door within public route

Rec. Solution: Provide accessible sign

Barrier Severity: 1 Necessary Cost Est \$250.00 Facility Function: Public Status: Open

Implementation Priority: 3 Implementation Phase: Implementation Date:

Notes: 2 toilet stalls, one smaller than the other and larger toilet is equipped with grab bars, green curtain at entry.

Field Date: 11/9/2015 Report Date: 12/1/2015 Barrier #: 9B
 Bldg Name: Child Care Center Reference Dwg: 2 of 3
 Location: Floor 1 - Restroom Room 107
 X Coordinate: N/A Y Coordinate: N/A
 Barrier Area: Restrooms
 Barrier Type: Door Clear Width
 Code: 2010 ADAS 404.2.3
 References:



Performance Standard: No Quantity: EACH As-built : 1

Barrier Description: Door clear width is not min. 32"

Findings: 30-1/2" clear width at entry doorway. Door has been removed

Rec. Solution: Replace door/gate and frame

Barrier Severity: 1 Necessary Cost Est: \$2,250.00 Facility Function: Public Status: Open

Implementation Priority: 3 Implementation Phase: Implementation Date:

Notes:

Field Date: 11/9/2015 Report Date: 12/1/2015 Barrier #: 9C
 Bldg Name: Child Care Center Reference Dwg: 2 of 3
 Location: Floor 1 - Restroom Room 107
 X Coordinate: N/A Y Coordinate: N/A
 Barrier Area: Restrooms
 Barrier Type: Toilet Paper Dispenser
 Code: 2010 ADAS 604.7
 References:



Performance Standard: No Quantity: EACH As-built : 1

Barrier Description: Toilet tissue dispenser not within 7" to 9" from front edge of toilet

Findings: 14" from rim at North stall

Rec. Solution: Reposition or replace toilet paper dispenser

Barrier Severity: 3 Hindrance Cost Est: \$225.00 Facility Function: Public Status: Open

Implementation Priority: 3 Implementation Phase: Implementation Date:

Notes:

Field Date: Report Date: Barrier #:
 Bldg Name: Reference Dwg:
 Location:
 X Coordinate: Y Coordinate:
 Barrier Area:
 Barrier Type:
 Code:
 References:



Performance Standard: Quantity: As-built :

Barrier Description:

Findings:

Rec. Solution:

Barrier Severity: Cost Est: Facility Function: Status:

Implementation Priority: Implementation Phase: Implementation Date:

Notes:

Field Date: Report Date: Barrier #:
 Bldg Name: Reference Dwg:
 Location:
 X Coordinate: Y Coordinate:
 Barrier Area:
 Barrier Type:
 Code:
 References:



Performance Standard: Quantity: As-built :

Barrier Description:

Findings:

Rec. Solution:

Barrier Severity: Cost Est: Facility Function: Status:

Implementation Priority: Implementation Phase: Implementation Date:

Notes:

Field Date: 11/9/2015 Report Date: 12/1/2015 Barrier #: 9F
 Bldg Name: Child Care Center Reference Dwg: 2 of 3
 Location: Floor 1 - Restroom Room 107
 X Coordinate: N/A Y Coordinate: N/A
 Barrier Area: Restrooms
 Barrier Type: Toilet Paper Dispenser
 Code: 2010 ADAS 604.7
 References:



Performance Standard: No Quantity: EACH As-built : 1

Barrier Description: Toilet tissue dispenser not within 7" to 9" from front edge of toilet

Findings: 14" from rim at South stall

Rec. Solution: Reposition or replace toilet paper dispenser

Barrier Severity: 3 Hindrance Cost Est \$225.00 Facility Function: Public Status: Open

Implementation Priority: 3 Implementation Phase: Implementation Date:

Notes:

Field Date: 11/9/2015 Report Date: 12/1/2015 Barrier #: 9G
 Bldg Name: Child Care Center Reference Dwg: 2 of 3
 Location: Floor 1 - Restroom Room 107
 X Coordinate: N/A Y Coordinate: N/A
 Barrier Area: Restrooms
 Barrier Type: Toilet - Side Grab Bar
 Code: 2010 ADAS 604.5.1
 References:



Performance Standard: No Quantity: JOB As-built : 1

Barrier Description: Side grab bar does not extend min. 54" from rear wall

Findings: 45-1/2" from rear wall at South stall

Rec. Solution: Replace grab bars with reinforcement

Barrier Severity: 3 Hindrance Cost Est \$450.00 Facility Function: Public Status: Open

Implementation Priority: 3 Implementation Phase: Implementation Date:

Notes:

Field Date: 11/9/2015 Report Date: 12/1/2015 Barrier #: 9H
 Bldg Name: Child Care Center Reference Dwg: 2 of 3
 Location: Floor 1 - Restroom Room 107
 X Coordinate: N/A Y Coordinate: N/A
 Barrier Area: Restrooms
 Barrier Type: Toilet - Seat Height
 Code: 2010 ADAS 604.4
 References:



Performance Standard: No Quantity: JOB As-built : 1

Barrier Description: Water closet seat not between 17" to 19" high

Findings: 19-1/4" high at South stall

Rec. Solution: Replace water closet

Barrier Severity: 2 Recommended Cost Est: \$850.00 Facility Function: Public Status: Open

Implementation Priority: 3 Implementation Phase: Implementation Date:

Notes:

Field Date: 11/9/2015 Report Date: 12/1/2015 Barrier #: 9I
 Bldg Name: Child Care Center Reference Dwg: 2 of 3
 Location: Floor 1 - Restroom Room 107
 X Coordinate: N/A Y Coordinate: N/A
 Barrier Area: Alarms
 Barrier Type: Horn/Strobe - Common Use Area
 Code: 2010 ADAS 702.1
 References:



Performance Standard: No Quantity: EACH As-built : 1

Barrier Description: No horn/strobes in common use areas

Findings: No device provided in toilet room

Rec. Solution: Provide strobe in common use area

Barrier Severity: 1 Necessary Cost Est: \$5,500.00 Facility Function: Public Status: Open

Implementation Priority: 1 Implementation Phase: Implementation Date:

Notes:

Field Date: 11/10/2015 Report Date: 12/1/2015 Barrier #: 10A
 Bldg Name: Child Care Center Reference Dwg: 2 of 3
 Location: Floor 1 - Preschool Room 117
 X Coordinate: N/A Y Coordinate: N/A
 Barrier Area: Signage
 Barrier Type: Permanent Room/Space - Tactile Characters
 Code: 2010 ADAS 216.2
 References:



Performance Standard: No Quantity: EACH As-built : 1

Barrier Description: No tactile characters at sign identifying permanent rooms and spaces with visual signs

Findings: No tactile signage provided at door within public route

Rec. Solution: Provide accessible sign

Barrier Severity: 1 Necessary Cost Est: \$250.00 Facility Function: Public Status: Open

Implementation Priority: 3 Implementation Phase: Implementation Date:

Notes:

Field Date: 11/10/2015 Report Date: 12/1/2015 Barrier #: 10B
 Bldg Name: Child Care Center Reference Dwg: 2 of 3
 Location: Floor 1 - Preschool Room 117
 X Coordinate: N/A Y Coordinate: N/A
 Barrier Area: Doors or Gates
 Barrier Type: Vision Lights - Existing
 Code: 2010 ADAS 404.2.11
 References:



Performance Standard: No Quantity: EACH As-built : 1

Barrier Description: View panels in or adjacent to doors or gates not max. 43" above floor or ground

Findings: View panel located higher than 43" above the floor

Rec. Solution: Replace door/gate or vision panel

Barrier Severity: 3 Hindrance Cost Est: \$2,250.00 Facility Function: Public Status: Open

Implementation Priority: 2 Implementation Phase: Implementation Date:

Notes:

Field Date: Report Date: Barrier #:
 Bldg Name: Reference Dwg:
 Location:
 X Coordinate: Y Coordinate:
 Barrier Area:
 Barrier Type:
 Code:
 References:



Performance Standard: Quantity: As-built :

Barrier Description:

Findings:

Rec. Solution:

Barrier Severity: Cost Est Facility Function: Status:

Implementation Priority: Implementation Phase: Implementation Date:

Notes:

Field Date: Report Date: Barrier #:
 Bldg Name: Reference Dwg:
 Location:
 X Coordinate: Y Coordinate:
 Barrier Area:
 Barrier Type:
 Code:
 References:



Performance Standard: Quantity: As-built :

Barrier Description:

Findings:

Rec. Solution:

Barrier Severity: Cost Est Facility Function: Status:

Implementation Priority: Implementation Phase: Implementation Date:

Notes:

Field Date: Report Date: Barrier #:
 Bldg Name: Reference Dwg:
 Location:
 X Coordinate: Y Coordinate:
 Barrier Area:
 Barrier Type:
 Code:
 References:



Performance Standard: Quantity: As-built :

Barrier Description:

Findings:

Rec. Solution:

Barrier Severity: Cost Est Facility Function: Status:

Implementation Priority: Implementation Phase: Implementation Date:

Notes:

Field Date: Report Date: Barrier #:
 Bldg Name: Reference Dwg:
 Location:
 X Coordinate: Y Coordinate:
 Barrier Area:
 Barrier Type:
 Code:
 References:



Performance Standard: Quantity: As-built :

Barrier Description:

Findings:

Rec. Solution:

Barrier Severity: Cost Est Facility Function: Status:

Implementation Priority: Implementation Phase: Implementation Date:

Notes:

Field Date: 11/10/2015 Report Date: 12/1/2015 Barrier #: 10G
 Bldg Name: Child Care Center Reference Dwg: 2 of 3
 Location: Floor 1 - Preschool Room 117
 X Coordinate: N/A Y Coordinate: N/A
 Barrier Area: Counters and Tables
 Barrier Type: Table - Knee Clearance
 Code: 2010 ADAS 305.3
 References:



Performance Standard: No Quantity: EACH As-built : 1

Barrier Description: Knee clearance not min. 27" high, 19" deep or 30" wide

Findings: Central rectangle table x 3 have 19" knee clearance in classroom area, but they may be adjustable.

Rec. Solution: Provide min. 1 accessible table. Avoid pedestal base tables.

Barrier Severity: 3 Hindrance Cost Est \$450.00 Facility Function: Public Status: Open

Implementation Priority: 2 Implementation Phase: Implementation Date:

Notes:

Field Date: 11/10/2015 Report Date: 12/1/2015 Barrier #: 10H
 Bldg Name: Child Care Center Reference Dwg: 2 of 3
 Location: Floor 1 - Preschool Room 117
 X Coordinate: N/A Y Coordinate: N/A
 Barrier Area: Counters and Tables
 Barrier Type: Table - Knee Clearance
 Code: 2010 ADAS 305.3
 References:



Performance Standard: No Quantity: EACH As-built : 1

Barrier Description: Knee clearance not min. 27" high, 19" deep or 30" wide

Findings: Round table 13-1/2" knee clearance in Dramatic play area

Rec. Solution: Provide min. 1 accessible table. Avoid pedestal base tables.

Barrier Severity: 3 Hindrance Cost Est \$450.00 Facility Function: Public Status: Open

Implementation Priority: 2 Implementation Phase: Implementation Date:

Notes:

Field Date: 11/10/2015 Report Date: 12/1/2015 Barrier #: 101
 Bldg Name: Child Care Center Reference Dwg: 2 of 3
 Location: Floor 1 - Preschool Room 117
 X Coordinate: N/A Y Coordinate: N/A
 Barrier Area: Classrooms
 Barrier Type: Sink - 30" x 48" Clearance
 Code: 2010 ADAS 305
 References:



Performance Standard: No Quantity: EACH As-built : 1

Barrier Description: Sink lacks 30" x 48" clear floor space

Findings: Clear space not provided to approach sink. Low sink has door mat

Rec. Solution: Replace sink and remodel area

Barrier Severity: 2 Recommended Cost Est: \$1,200.00 Facility Function: Public Status: Open

Implementation Priority: 2 Implementation Phase: Implementation Date:

Notes:

Field Date: 11/10/2015 Report Date: 12/1/2015 Barrier #: 10J
 Bldg Name: Child Care Center Reference Dwg: 2 of 3
 Location: Floor 1 - Preschool Room 117
 X Coordinate: N/A Y Coordinate: N/A
 Barrier Area: Classrooms
 Barrier Type: Sink - Rim or Countertop
 Code: 2010 ADAS 606.3
 References:



Performance Standard: No Quantity: LF As-built : 3

Barrier Description: No accessible section of counter at max 34" high provided

Findings: 24-3/4" knee clearance

Rec. Solution: Reposition existing sink or provide additional sink for use in area

Barrier Severity: 1 Necessary Cost Est: \$1,110.00 Facility Function: Public Status: Open

Implementation Priority: 2 Implementation Phase: Implementation Date:

Notes:

Field Date: 11/10/2015 Report Date: 12/1/2015 Barrier #: 10K
 Bldg Name: Child Care Center Reference Dwg: 2 of 3
 Location: Floor 1 - Preschool Room 117
 X Coordinate: N/A Y Coordinate: N/A
 Barrier Area: Drinking Fountains
 Barrier Type: Knee Clearance
 Code: 2010 ADAS 306.3
 References:



Performance Standard: No Quantity: EACH As-built : 1

Barrier Description: Knee clearance under fountain not min. 27" high

Findings: No knee clearance

Rec. Solution: Replace drinking fountain with accessible unit or remount existing

Barrier Severity: 1 Necessary Cost Est: \$750.00 Facility Function: Public Status: Open

Implementation Priority: 3 Implementation Phase: Implementation Date:

Notes:

Field Date: 11/10/2015 Report Date: 12/1/2015 Barrier #: 10L
 Bldg Name: Child Care Center Reference Dwg: 2 of 3
 Location: Floor 1 - Preschool Room 117
 X Coordinate: N/A Y Coordinate: N/A
 Barrier Area: Drinking Fountains
 Barrier Type: High Bubbler
 Code: 2010 ADAS 211.2 & 602.7
 References:



Performance Standard: No Quantity: EACH As-built : 1

Barrier Description: Fountain high bubbler located below 42" above ground or floor

Findings: 29" high bubbler

Rec. Solution: Replace fountain with accessible unit

Barrier Severity: 1 Necessary Cost Est: \$750.00 Facility Function: Public Status: Open

Implementation Priority: 3 Implementation Phase: Implementation Date:

Notes:

Field Date: 11/10/2015 Report Date: 12/1/2015 Barrier #: 10M
 Bldg Name: Child Care Center Reference Dwg: 2 of 3
 Location: Floor 1 - Preschool Room 117
 X Coordinate: N/A Y Coordinate: N/A
 Barrier Area: Drinking Fountains
 Barrier Type: Operation - Manual (Fist)
 Code: 2010 ADAS 602.3
 References:



Performance Standard: No Quantity: EACH As-built : 0

Barrier Description: Operating mechanism at fountain is not operable with a fist

Findings: Not fist operable and did not function at the time of the field investigation

Rec. Solution: Replace fountain with accessible unit

Barrier Severity: 2 Recommended Cost Est: \$0.00 Facility Function: Public Status: Open

Implementation Priority: 3 Implementation Phase: Implementation Date:

Notes:

Field Date: 11/10/2015 Report Date: 12/1/2015 Barrier #: 10N
 Bldg Name: Child Care Center Reference Dwg: 2 of 3
 Location: Floor 1 - Preschool Room 117
 X Coordinate: N/A Y Coordinate: N/A
 Barrier Area: Classrooms
 Barrier Type: Counter - Surface
 Code: 2010 ADAS 902
 References:



Performance Standard: No Quantity: EACH As-built : 1

Barrier Description: Counter surface height exceeds 34" high

Findings: High counter 36-1/4" high

Rec. Solution: Provide min. 3 ft segment of counter. Flip-up counters, adjacent tables and similar devices not

Barrier Severity: 3 Hindrance Cost Est: \$875.00 Facility Function: Public Status: Open

Implementation Priority: 2 Implementation Phase: Implementation Date:

Notes:

Field Date: Report Date: Barrier #:
 Bldg Name: Reference Dwg:
 Location:
 X Coordinate: Y Coordinate:
 Barrier Area:
 Barrier Type:
 Code:
 References:



Performance Standard: Quantity: As-built :

Barrier Description:

Findings:

Rec. Solution:

Barrier Severity: Cost Est: Facility Function: Status:

Implementation Priority: Implementation Phase: Implementation Date:

Notes:

Field Date: Report Date: Barrier #:
 Bldg Name: Reference Dwg:
 Location:
 X Coordinate: Y Coordinate:
 Barrier Area:
 Barrier Type:
 Code:
 References:



Performance Standard: Quantity: As-built :

Barrier Description:

Findings:

Rec. Solution:

Barrier Severity: Cost Est: Facility Function: Status:

Implementation Priority: Implementation Phase: Implementation Date:

Notes:

Field Date: 11/10/2015 Report Date: 12/1/2015 Barrier #: 10Q
 Bldg Name: Child Care Center Reference Dwg: 2 of 3
 Location: Floor 1 - Preschool Room 117
 X Coordinate: N/A Y Coordinate: N/A
 Barrier Area: Classrooms
 Barrier Type: Sink - Knee Clearance
 Code: 2010 ADAS 606.2 & 306
 References:



Performance Standard: No Quantity: EACH As-built : 0

Barrier Description: Knee clearance of at least 30" wide and 8" deep at 27" high with 11" depth at 9" high

Findings: No knee clearance

Rec. Solution: Replace cabinet and remount sink

Barrier Severity: 1 Necessary Cost Est: \$0.00 Facility Function: Public Status: Open

Implementation Priority: 2 Implementation Phase: Implementation Date:

Notes:

Field Date: 11/10/2015 Report Date: 12/1/2015 Barrier #: 10R
 Bldg Name: Child Care Center Reference Dwg: 2 of 3
 Location: Floor 1 - Preschool Room 117
 X Coordinate: N/A Y Coordinate: N/A
 Barrier Area: Classrooms
 Barrier Type: Shelves or Cabinets
 Code: 2010 ADAS 603.4
 References:



Performance Standard: No Quantity: EACH As-built : 1

Barrier Description: Shelf or cabinet not mounted between 40" and 48" above floor or ground

Findings: Shelf or cabinet not accessible. Provide assistance.

Rec. Solution: Provide additional shelf at accessible height or provide assistance

Barrier Severity: 2 Recommended Cost Est: \$75.00 Facility Function: Public Status: Open

Implementation Priority: 2 Implementation Phase: Implementation Date:

Notes:

Field Date: Report Date: Barrier #:
 Bldg Name: Reference Dwg:
 Location:
 X Coordinate: Y Coordinate:
 Barrier Area:
 Barrier Type:
 Code:
 References:



Performance Standard: Quantity: As-built :

Barrier Description:

Findings:

Rec. Solution:

Barrier Severity: Cost Est Facility Function: Status:

Implementation Priority: Implementation Phase: Implementation Date:

Notes:

Field Date: Report Date: Barrier #:
 Bldg Name: Reference Dwg:
 Location:
 X Coordinate: Y Coordinate:
 Barrier Area:
 Barrier Type:
 Code:
 References:



Performance Standard: Quantity: As-built :

Barrier Description:

Findings:

Rec. Solution:

Barrier Severity: Cost Est Facility Function: Status:

Implementation Priority: Implementation Phase: Implementation Date:

Notes:

Field Date: Report Date Barrier #:
 Bldg Name: Reference Dwg:
 Location:
 X Coordinate: Y Coordinate:
 Barrier Area:
 Barrier Type:
 Code
 References:



Performance Standard: Quantity: As-built :

Barrier Description:

Findings:

Rec. Solution:

Barrier Severity: Cost Est Facility Function: Status:

Implementation Priority: Implementation Phase: Implementation Date:

Notes:

Field Date: Report Date Barrier #:
 Bldg Name: Reference Dwg:
 Location:
 X Coordinate: Y Coordinate:
 Barrier Area:
 Barrier Type:
 Code
 References:



Performance Standard: Quantity: As-built :

Barrier Description:

Findings:

Rec. Solution:

Barrier Severity: Cost Est Facility Function: Status:

Implementation Priority: Implementation Phase: Implementation Date:

Notes:

Field Date: Report Date: Barrier #:
 Bldg Name: Reference Dwg:
 Location:
 X Coordinate: Y Coordinate:
 Barrier Area:
 Barrier Type:
 Code:
 References:



Performance Standard: Quantity: As-built :

Barrier Description:

Findings:

Rec. Solution:

Barrier Severity: Cost Est Facility Function: Status:

Implementation Priority: Implementation Phase: Implementation Date:

Notes:

Field Date: Report Date: Barrier #:
 Bldg Name: Reference Dwg:
 Location:
 X Coordinate: Y Coordinate:
 Barrier Area:
 Barrier Type:
 Code:
 References:



Performance Standard: Quantity: As-built :

Barrier Description:

Findings:

Rec. Solution:

Barrier Severity: Cost Est Facility Function: Status:

Implementation Priority: Implementation Phase: Implementation Date:

Notes:

Field Date: 11/10/2015 Report Date: 12/1/2015 Barrier #: 11G
 Bldg Name: Child Care Center Reference Dwg: 2 of 3
 Location: Floor 1 - Restroom Room 117
 X Coordinate: N/A Y Coordinate: N/A
 Barrier Area: Restrooms
 Barrier Type: Toilet - Seat Height
 Code: 2010 ADAS 604.4
 References:



Performance Standard: No Quantity: JOB As-built : 1

Barrier Description: Water closet seat not between 17" to 19" high

Findings: 19-1/4" high at North stall

Rec. Solution: Replace water closet

Barrier Severity: 2 Recommended Cost Est: \$850.00 Facility Function: Public Status: Open

Implementation Priority: 3 Implementation Phase: Implementation Date:

Notes:

Field Date: 11/10/2015 Report Date: 12/1/2015 Barrier #: 11H
 Bldg Name: Child Care Center Reference Dwg: 2 of 3
 Location: Floor 1 - Restroom Room 117
 X Coordinate: N/A Y Coordinate: N/A
 Barrier Area: Restrooms
 Barrier Type: Toilet - Grab Bars
 Code: 2010 ADAS 604.5
 References:



Performance Standard: No Quantity: JOB As-built : 1

Barrier Description: No grab bars provided at water closet

Findings: No grab bars provided at either toilet

Rec. Solution: Provide side and rear grab bars with reinforcement

Barrier Severity: 1 Necessary Cost Est: \$900.00 Facility Function: Public Status: Open

Implementation Priority: 3 Implementation Phase: Implementation Date:

Notes:

Field Date: Report Date: Barrier #:
 Bldg Name: Reference Dwg:
 Location:
 X Coordinate: Y Coordinate:
 Barrier Area:
 Barrier Type:
 Code:
 References:



Performance Standard: Quantity: As-built :

Barrier Description:

Findings:

Rec. Solution:

Barrier Severity: Cost Est: Facility Function: Status:

Implementation Priority: Implementation Phase: Implementation Date:

Notes:

Field Date: Report Date: Barrier #:
 Bldg Name: Reference Dwg:
 Location:
 X Coordinate: Y Coordinate:
 Barrier Area:
 Barrier Type:
 Code:
 References:



Performance Standard: Quantity: As-built :

Barrier Description:

Findings:

Rec. Solution:

Barrier Severity: Cost Est: Facility Function: Status:

Implementation Priority: Implementation Phase: Implementation Date:

Notes:

Field Date: 11/10/2015 Report Date: 12/1/2015 Barrier #: 12B
 Bldg Name: Child Care Center Reference Dwg: 1 of 3
 Location: Exterior - Shared Play Area for Classrooms 107-137
 X Coordinate: N/A Y Coordinate: N/A
 Barrier Area: Classrooms
 Barrier Type: Desk - Knee Clearance
 Code: 2010 ADAS 902
 References:



Performance Standard: No Quantity: EACH As-built : 3

Barrier Description: Knee clearance of at least 27" high, 30" wide and 8" deep not provided underneath desk

Findings: Planter boxes 13-1/2" knee clearance

Rec. Solution: Reposition desk to provide knee clearance

Barrier Severity: 1 Necessary Cost Est: \$2,625.00 Facility Function: Public Status: Open

Implementation Priority: 2 Implementation Phase: Implementation Date:

Notes:

Field Date: 11/10/2015 Report Date: 12/1/2015 Barrier #: 13A
 Bldg Name: Child Care Center Reference Dwg: 2 of 3
 Location: Floor 1 - Pre-Kindergarten Room 127
 X Coordinate: N/A Y Coordinate: N/A
 Barrier Area: Signage
 Barrier Type: Permanent Room/Space - Tactile Characters
 Code: 2010 ADAS 216.2
 References:

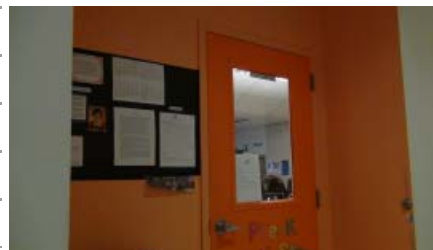

Performance Standard: No Quantity: EACH As-built : 2

Barrier Description: No tactile characters at sign identifying permanent rooms and spaces with visual signs

Findings: No tactile signage provided at door within public route

Rec. Solution: Provide accessible sign

Barrier Severity: 1 Necessary Cost Est: \$500.00 Facility Function: Public Status: Open

Implementation Priority: 3 Implementation Phase: Implementation Date:

Notes:

Field Date: 11/10/2015 Report Date: 12/1/2015 Barrier #: 13B
 Bldg Name: Child Care Center Reference Dwg: 2 of 3
 Location: Floor 1 - Pre-Kindergarten Room 127
 X Coordinate: N/A Y Coordinate: N/A
 Barrier Area: Doors or Gates
 Barrier Type: Vision Lights - Existing
 Code: 2010 ADAS 404.2.11
 References:



Performance Standard: No Quantity: EACH As-built : 1

Barrier Description: View panels in or adjacent to doors or gates not max. 43" above floor or ground

Findings: View panel located higher than 43" above the floor

Rec. Solution: Replace door/gate or vision panel

Barrier Severity: 3 Hindrance Cost Est: \$2,250.00 Facility Function: Public Status: Open

Implementation Priority: 2 Implementation Phase: Implementation Date:

Notes:

Field Date: 11/10/2015 Report Date: 12/1/2015 Barrier #: 13C
 Bldg Name: Child Care Center Reference Dwg: 2 of 3
 Location: Floor 1 - Pre-Kindergarten Room 127
 X Coordinate: N/A Y Coordinate: N/A
 Barrier Area: Doors or Gates
 Barrier Type: Front App/pull 18" SEC - Blocked
 Code: 2010 ADAS Figure 404.2.4.1
 References:



Performance Standard: No Quantity: ADMINI As-built : 1

Barrier Description: Door/Gate at pull side with min. 60" lacks min. 18" strike edge clearance at pull side

Findings: No strike edge clearance

Rec. Solution: Remove table

Barrier Severity: 1 Necessary Cost Est: \$0.00 Facility Function: Public Status: Open

Implementation Priority: 2 Implementation Phase: Implementation Date:

Notes:

Field Date: 11/10/2015 Report Date: 12/1/2015 Barrier #: 13D
 Bldg Name: Child Care Center Reference Dwg: 2 of 3
 Location: Floor 1 - Pre-Kindergarten Room 127
 X Coordinate: N/A Y Coordinate: N/A
 Barrier Area: Classrooms
 Barrier Type: Clear Floor Space - Stored Elements
 Code: 2010 ADAS 305.3
 References:

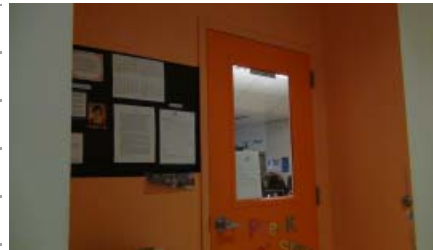

Performance Standard: No Quantity: JOB As-built : 1

Barrier Description: Clear floor space for wheelchair not provided at control or mechanism

Findings: Pinboard with Family Communication info above table lacks clear floor space

Rec. Solution: Move table

Barrier Severity: 3 Hindrance Cost Est: \$0.00 Facility Function: Public Status: Open

Implementation Priority: 2 Implementation Phase: Implementation Date:

Notes:

Field Date: 11/10/2015 Report Date: 12/1/2015 Barrier #: 13E
 Bldg Name: Child Care Center Reference Dwg: 2 of 3
 Location: Floor 1 - Pre-Kindergarten Room 127
 X Coordinate: N/A Y Coordinate: N/A
 Barrier Area: Classrooms
 Barrier Type: Clear Floor Space - Stored Elements
 Code: 2010 ADAS 305.3
 References:



Performance Standard: No Quantity: JOB As-built : 1

Barrier Description: Clear floor space for wheelchair not provided at control or mechanism

Findings: Stored elements block whiteboard clear floor space with Sign-in area for parents

Rec. Solution: Move stored items

Barrier Severity: 3 Hindrance Cost Est: \$0.00 Facility Function: Public Status: Open

Implementation Priority: 2 Implementation Phase: Implementation Date:

Notes:

Field Date: 11/10/2015 Report Date: 12/1/2015 Barrier #: 13F
 Bldg Name: Child Care Center Reference Dwg: 2 of 3
 Location: Floor 1 - Pre-Kindergarten Room 127
 X Coordinate: N/A Y Coordinate: N/A
 Barrier Area: Classrooms
 Barrier Type: Actuator/Control - Side Reach High Unobstructed
 Code: 2010 ADAS 305.3
 References:



Performance Standard: No Quantity: EACH As-built : 0

Barrier Description: Control or mechanism not at min. 15" or max. 48" high

Findings: Cubbies above 48" high

Rec. Solution: Provide assistance or ensure that lower cubbies are assigned to parents with limited reach range

Barrier Severity: 3 Hindrance Cost Est \$0.00 Facility Function: Public Status: Open

Implementation Priority: 2 Implementation Phase: Implementation Date:

Notes:

Field Date: 11/10/2015 Report Date: 12/1/2015 Barrier #: 13G
 Bldg Name: Child Care Center Reference Dwg: 2 of 3
 Location: Floor 1 - Pre-Kindergarten Room 127
 X Coordinate: N/A Y Coordinate: N/A
 Barrier Area: Counters and Tables
 Barrier Type: Table - Knee Clearance
 Code: 2010 ADAS 305.3
 References:



Performance Standard: No Quantity: EACH As-built : 1

Barrier Description: Knee clearance not min. 27" high, 19" deep or 30" wide

Findings: 17-1/2" knee clearance at blue table in Art area

Rec. Solution: Provide min. 1 accessible table. Avoid pedestal base tables.

Barrier Severity: 3 Hindrance Cost Est \$450.00 Facility Function: Public Status: Open

Implementation Priority: 2 Implementation Phase: Implementation Date:

Notes:

Field Date: 11/10/2015 Report Date: 12/1/2015 Barrier #: 13H
 Bldg Name: Child Care Center Reference Dwg: 2 of 3
 Location: Floor 1 - Pre-Kindergarten Room 127
 X Coordinate: N/A Y Coordinate: N/A
 Barrier Area: Classrooms
 Barrier Type: Door Mat - Recessed
 Code: 2010 ADAS 302.2 & Advisory 302.2
 References:

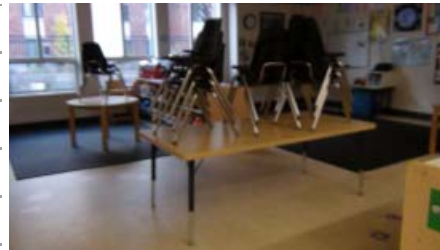

Performance Standard: No Quantity: EACH As-built : 1

Barrier Description: Recessed doormat not anchored to floor

Findings: Door mat not secured and blocks toe clearance at tables

Rec. Solution: Replace doormat or anchor existing

Barrier Severity: 1 Necessary Cost Est: \$500.00 Facility Function: Public Status: Open

Implementation Priority: 2 Implementation Phase: Implementation Date:

Notes:

Field Date: 11/10/2015 Report Date: 12/1/2015 Barrier #: 13I
 Bldg Name: Child Care Center Reference Dwg: 2 of 3
 Location: Floor 1 - Pre-Kindergarten Room 127
 X Coordinate: N/A Y Coordinate: N/A
 Barrier Area: Classrooms
 Barrier Type: Workstation - Knee Clearance
 Code: 2010 ADAS 902
 References:



Performance Standard: No Quantity: EACH As-built : 1

Barrier Description: Knee clearance of at least 27" high, 30" wide and 8" deep not provided

Findings: Easel in Art area has no knee clearance

Rec. Solution: Provide min. 1 accessible workstation of each type or overall 5%

Barrier Severity: 1 Necessary Cost Est: \$875.00 Facility Function: Public Status: Open

Implementation Priority: 2 Implementation Phase: Implementation Date:

Notes:

Field Date: 11/10/2015 Report Date: 12/1/2015 Barrier #: 13J
 Bldg Name: Child Care Center Reference Dwg: 2 of 3
 Location: Floor 1 - Pre-Kindergarten Room 127
 X Coordinate: N/A Y Coordinate: N/A
 Barrier Area: Counters and Tables
 Barrier Type: Table - Knee Clearance
 Code: 2010 ADAS 305.3
 References:

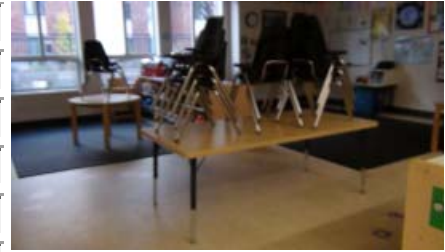

Performance Standard: No Quantity: EACH As-built : 1

Barrier Description: Knee clearance not min. 27" high, 19" deep or 30" wide

Findings: Central rectangular tables X 3 with 19" kn cl in classroom area, but they may be adjustable.

Rec. Solution: Provide min. 1 accessible table. Avoid pedestal base tables.

Barrier Severity: 3 Hindrance Cost Est \$450.00 Facility Function: Public Status: Open

Implementation Priority: 2 Implementation Phase: Implementation Date:

Notes:

Field Date: 11/10/2015 Report Date: 12/1/2015 Barrier #: 13K
 Bldg Name: Child Care Center Reference Dwg: 2 of 3
 Location: Floor 1 - Pre-Kindergarten Room 127
 X Coordinate: N/A Y Coordinate: N/A
 Barrier Area: Counters and Tables
 Barrier Type: Table - Knee Clearance
 Code: 2010 ADAS 305.3
 References:

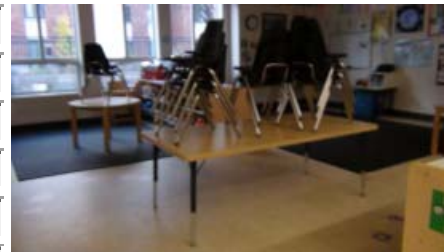

Performance Standard: No Quantity: EACH As-built : 1

Barrier Description: Knee clearance not min. 27" high, 19" deep or 30" wide

Findings: 13-1/2" knee clearance at round tables X 2 within Dramatic play area

Rec. Solution: Provide min. 1 accessible table of each type

Barrier Severity: 3 Hindrance Cost Est \$0.00 Facility Function: Public Status: Open

Implementation Priority: 2 Implementation Phase: Implementation Date:

Notes:

Field Date: 11/10/2015 Report Date: 12/1/2015 Barrier #: 13L
 Bldg Name: Child Care Center Reference Dwg: 2 of 3
 Location: Floor 1 - Pre-Kindergarten Room 127
 X Coordinate: N/A Y Coordinate: N/A
 Barrier Area: Classrooms
 Barrier Type: Sink - Rim or Countertop
 Code: 2010 ADAS 606.3
 References:



Performance Standard: No Quantity: LF As-built : 1

Barrier Description: No accessible section of counter at max 34" high provided

Findings: 24-3/4" high

Rec. Solution: Reposition existing sink or provide additional sink for use in area

Barrier Severity: 1 Necessary Cost Est: \$370.00 Facility Function: Public Status: Open

Implementation Priority: 2 Implementation Phase: Implementation Date:

Notes:

Field Date: 11/10/2015 Report Date: 12/1/2015 Barrier #: 13M
 Bldg Name: Child Care Center Reference Dwg: 2 of 3
 Location: Floor 1 - Pre-Kindergarten Room 127
 X Coordinate: N/A Y Coordinate: N/A
 Barrier Area: Classrooms
 Barrier Type: Sink - Knee Clearance
 Code: 2010 ADAS 606.2 & 306
 References:



Performance Standard: No Quantity: EACH As-built : 1

Barrier Description: Knee clearance of at least 30" wide and 8" deep at 27" high with 11" depth at 9" high

Findings: No knee clearance

Rec. Solution: Replace cabinet and remount sink

Barrier Severity: 1 Necessary Cost Est: \$450.00 Facility Function: Public Status: Open

Implementation Priority: 2 Implementation Phase: Implementation Date:

Notes:

Field Date: 11/10/2015 Report Date: 12/1/2015 Barrier #: 13N
 Bldg Name: Child Care Center Reference Dwg: 2 of 3
 Location: Floor 1 - Pre-Kindergarten Room 127
 X Coordinate: N/A Y Coordinate: N/A
 Barrier Area: Drinking Fountains
 Barrier Type: Knee Clearance
 Code: 2010 ADAS 306.3
 References:



Performance Standard: No Quantity: EACH As-built : 1

Barrier Description: Knee clearance under fountain not min. 27" high

Findings: No knee clearance at drinking fountain at sink

Rec. Solution: Replace drinking fountain with accessible unit or remount existing

Barrier Severity: 1 Necessary Cost Est: \$750.00 Facility Function: Public Status: Open

Implementation Priority: 3 Implementation Phase: Implementation Date:

Notes:

Field Date: 11/10/2015 Report Date: 12/1/2015 Barrier #: 130
 Bldg Name: Child Care Center Reference Dwg: 2 of 3
 Location: Floor 1 - Pre-Kindergarten Room 127
 X Coordinate: N/A Y Coordinate: N/A
 Barrier Area: Drinking Fountains
 Barrier Type: High Bubbler
 Code: 2010 ADAS 211.2 & 602.7
 References:



Performance Standard: No Quantity: EACH As-built : 0

Barrier Description: Fountain high bubbler located below 42" above ground or floor

Findings: 29" high bubbler

Rec. Solution: Replace fountain with accessible unit

Barrier Severity: 1 Necessary Cost Est: \$0.00 Facility Function: Public Status: Open

Implementation Priority: 3 Implementation Phase: Implementation Date:

Notes:

Field Date: 11/10/2015 Report Date: 12/1/2015 Barrier #: 13P

Bldg Name: Child Care Center Reference Dwg: 2 of 3

Location: Floor 1 - Pre-Kindergarten Room 127

X Coordinate: N/A Y Coordinate: N/A

Barrier Area: Drinking Fountains

Barrier Type: Operation - Manual (Fist)

Code: 2010 ADAS 602.3

References:



Performance Standard: No Quantity: EACH As-built : 1

Barrier Description: Operating mechanism at fountain is not operable with a fist

Findings: Not fist operable and did not function at the time of the field investigation

Rec. Solution: Replace fountain with accessible unit

Barrier Severity: 2 Recommended Cost Est: \$750.00 Facility Function: Public Status: Open

Implementation Priority: 3 Implementation Phase: Implementation Date:

Notes:

Field Date: 11/10/2015 Report Date: 12/1/2015 Barrier #: 13Q

Bldg Name: Child Care Center Reference Dwg: 2 of 3

Location: Floor 1 - Pre-Kindergarten Room 127

X Coordinate: N/A Y Coordinate: N/A

Barrier Area: Classrooms

Barrier Type: Counter - Surface

Code: 2010 ADAS 902

References:



Performance Standard: No Quantity: EACH As-built : 1

Barrier Description: Counter surface height exceeds 34" high

Findings: High counter 36-1/4" high

Rec. Solution: Provide min. 3 ft segment of counter. Flip-up counters, adjacent tables and similar devices not

Barrier Severity: 3 Hindrance Cost Est: \$875.00 Facility Function: Public Status: Open

Implementation Priority: 2 Implementation Phase: Implementation Date:

Notes:

Field Date: 11/10/2015 Report Date: 12/1/2015 Barrier #: 13R
 Bldg Name: Child Care Center Reference Dwg: 2 of 3
 Location: Floor 1 - Pre-Kindergarten Room 127
 X Coordinate: N/A Y Coordinate: N/A
 Barrier Area: Classrooms
 Barrier Type: Counter - Knee Clearance
 Code: 2010 ADAS 305.3
 References:



Performance Standard: No Quantity: EACH As-built : 0

Barrier Description: Knee clearance not min. 27" high, 19" deep or 30" wide

Findings: No knee clearance

Rec. Solution: Provide min. 3 ft segment of accessible counter. Flip-up counters, adjacent tables and similar de

Barrier Severity: 3 Hindrance Cost Est \$0.00 Facility Function: Public Status: Open

Implementation Priority: 2 Implementation Phase: Implementation Date:

Notes:

Field Date: 11/10/2015 Report Date: 12/1/2015 Barrier #: 13S
 Bldg Name: Child Care Center Reference Dwg: 2 of 3
 Location: Floor 1 - Pre-Kindergarten Room 127
 X Coordinate: N/A Y Coordinate: N/A
 Barrier Area: Classrooms
 Barrier Type: Sink - Rim or Countertop
 Code: 2010 ADAS 606.3
 References:



Performance Standard: No Quantity: LF As-built : 1

Barrier Description: No accessible section of counter at max 34" high provided

Findings: 36-1/4" high at high sink

Rec. Solution: Reposition existing sink or provide additional sink for use in area

Barrier Severity: 1 Necessary Cost Est \$370.00 Facility Function: Public Status: Open

Implementation Priority: 2 Implementation Phase: Implementation Date:

Notes:

Field Date: 11/10/2015 Report Date: 12/1/2015 Barrier #: 13T
 Bldg Name: Child Care Center Reference Dwg: 2 of 3
 Location: Floor 1 - Pre-Kindergarten Room 127
 X Coordinate: N/A Y Coordinate: N/A
 Barrier Area: Classrooms
 Barrier Type: Sink - Knee Clearance
 Code: 2010 ADAS 606.2 & 306
 References:



Performance Standard: No Quantity: EACH As-built : 1

Barrier Description: Knee clearance of at least 30" wide and 8" deep at 27" high with 11" depth at 9" high

Findings: No knee clearance at high sink

Rec. Solution: Replace cabinet and remount sink

Barrier Severity: 1 Necessary Cost Est: \$450.00 Facility Function: Public Status: Open

Implementation Priority: 2 Implementation Phase: Implementation Date:

Notes:

Field Date: 11/10/2015 Report Date: 12/1/2015 Barrier #: 13U
 Bldg Name: Child Care Center Reference Dwg: 2 of 3
 Location: Floor 1 - Pre-Kindergarten Room 127
 X Coordinate: N/A Y Coordinate: N/A
 Barrier Area: Classrooms
 Barrier Type: Counter - Surface
 Code: 2010 ADAS 902
 References:



Performance Standard: No Quantity: EACH As-built : 1

Barrier Description: Counter surface height exceeds 34" high

Findings: 36" high at work counters on West side of room

Rec. Solution: Provide min. 3 ft segment of counter. Flip-up counters, adjacent tables and similar devices not

Barrier Severity: 3 Hindrance Cost Est: \$875.00 Facility Function: Public Status: Open

Implementation Priority: 2 Implementation Phase: Implementation Date:

Notes:

Field Date: 11/10/2015 Report Date: 12/1/2015 Barrier #: 13V
 Bldg Name: Child Care Center Reference Dwg: 2 of 3
 Location: Floor 1 - Pre-Kindergarten Room 127
 X Coordinate: N/A Y Coordinate: N/A
 Barrier Area: Classrooms
 Barrier Type: Counter - Knee Clearance
 Code: 2010 ADAS 305.3
 References:



Performance Standard: No Quantity: EACH As-built : 0

Barrier Description: Knee clearance not min. 27" high, 19" deep or 30" wide

Findings: No knee clearance at work counters on West side of room

Rec. Solution: Provide min. 3 ft segment of accessible counter. Flip-up counters, adjacent tables and similar de

Barrier Severity: 3 Hindrance Cost Est \$0.00 Facility Function: Public Status: Open

Implementation Priority: 2 Implementation Phase: Implementation Date:

Notes:

Field Date: 11/10/2015 Report Date: 12/1/2015 Barrier #: 13W
 Bldg Name: Child Care Center Reference Dwg: 2 of 3
 Location: Floor 1 - Pre-Kindergarten Room 127
 X Coordinate: N/A Y Coordinate: N/A
 Barrier Area: Doors or Gates
 Barrier Type: Doormat
 Code: 2010 ADAS 302.2 & Advisory 302.2
 References:



Performance Standard: No Quantity: EACH As-built : 1

Barrier Description: Doormat not anchored to floor

Findings: Shared exit door to garden has non-secured door mat

Rec. Solution: Secure exiting doormat or replace

Barrier Severity: 1 Necessary Cost Est \$500.00 Facility Function: Public Status: Open

Implementation Priority: 2 Implementation Phase: Implementation Date:

Notes:

Field Date: Report Date: Barrier #:
 Bldg Name: Reference Dwg:
 Location:
 X Coordinate: Y Coordinate:
 Barrier Area:
 Barrier Type:
 Code:
 References:



Performance Standard: Quantity: As-built :

Barrier Description:

Findings:

Rec. Solution:

Barrier Severity: Cost Est Facility Function: Status:

Implementation Priority: Implementation Phase: Implementation Date:

Notes:

Field Date: Report Date: Barrier #:
 Bldg Name: Reference Dwg:
 Location:
 X Coordinate: Y Coordinate:
 Barrier Area:
 Barrier Type:
 Code:
 References:



Performance Standard: Quantity: As-built :

Barrier Description:

Findings:

Rec. Solution:

Barrier Severity: Cost Est Facility Function: Status:

Implementation Priority: Implementation Phase: Implementation Date:

Notes:

Field Date: Report Date: Barrier #:
 Bldg Name: Reference Dwg:
 Location:
 X Coordinate: Y Coordinate:
 Barrier Area:
 Barrier Type:
 Code:
 References:



Performance Standard: Quantity: As-built :

Barrier Description:

Findings:

Rec. Solution:

Barrier Severity: Cost Est Facility Function: Status:

Implementation Priority: Implementation Phase: Implementation Date:

Notes:

Field Date: Report Date: Barrier #:
 Bldg Name: Reference Dwg:
 Location:
 X Coordinate: Y Coordinate:
 Barrier Area:
 Barrier Type:
 Code:
 References:

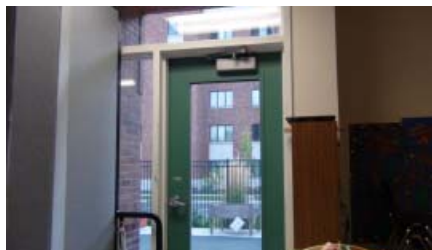

Performance Standard: Quantity: As-built :

Barrier Description:

Findings:

Rec. Solution:

Barrier Severity: Cost Est Facility Function: Status:

Implementation Priority: Implementation Phase: Implementation Date:

Notes:

Field Date: 11/10/2015 Report Date: 12/1/2015 Barrier #: 13AB
 Bldg Name: Child Care Center Reference Dwg: 2 of 3
 Location: Floor 1 - Pre-Kindergarten Room 127
 X Coordinate: N/A Y Coordinate: N/A
 Barrier Area: Clear Floor Space
 Barrier Type: Abrupt Change in Level
 Code: 2010 ADAS 303.3
 References:



Performance Standard: No Quantity: SF As-built : 1

Barrier Description: Change in level greater than 1/2" in clear floor space

Findings: 3/4" lip in clear floor space

Rec. Solution: Repair trip hazard. Remodel where needed

Barrier Severity: 1 Necessary Cost Est: \$575.00 Facility Function: Public Status: Open

Implementation Priority: 1 Implementation Phase: Implementation Date:

Notes:

Field Date: 11/10/2015 Report Date: 12/1/2015 Barrier #: 14A
 Bldg Name: Child Care Center Reference Dwg: 2 of 3
 Location: Floor 1 - Restroom 127A
 X Coordinate: N/A Y Coordinate: N/A
 Barrier Area: Signage
 Barrier Type: Permanent Room/Space - Tactile Characters
 Code: 2010 ADAS 216.2
 References:



Performance Standard: No Quantity: EACH As-built : 1

Barrier Description: No tactile characters at sign identifying permanent rooms and spaces with visual signs

Findings: No tactile signage provided at door within public route

Rec. Solution: Provide accessible sign

Barrier Severity: 1 Necessary Cost Est: \$250.00 Facility Function: Public Status: Open

Implementation Priority: 3 Implementation Phase: Implementation Date:

Notes: 2 toilet stalls, one smaller than the other and larger toilet is equipped with grab bars.

Field Date: 11/10/2015 Report Date: 12/1/2015 Barrier #: 14B
 Bldg Name: Child Care Center Reference Dwg: 2 of 3
 Location: Floor 1 - Restroom 127A
 X Coordinate: N/A Y Coordinate: N/A
 Barrier Area: Restrooms
 Barrier Type: Door Clear Width
 Code: 2010 ADAS 404.2.3
 References:



Performance Standard: No Quantity: EACH As-built : 1

Barrier Description: Door clear width is not min. 32"

Findings: 30-1/2" clear width at entry doorway. Door has been removed

Rec. Solution: Replace door/gate and frame

Barrier Severity: 1 Necessary Cost Est: \$2,250.00 Facility Function: Public Status: Open

Implementation Priority: 3 Implementation Phase: Implementation Date:

Notes:

Field Date: 11/10/2015 Report Date: 12/1/2015 Barrier #: 14C
 Bldg Name: Child Care Center Reference Dwg: 2 of 3
 Location: Floor 1 - Restroom 127A
 X Coordinate: N/A Y Coordinate: N/A
 Barrier Area: Restrooms
 Barrier Type: Toilet Paper Dispenser
 Code: 2010 ADAS 604.7
 References:



Performance Standard: No Quantity: EACH As-built : 1

Barrier Description: Toilet tissue dispenser not within 7" to 9" from front edge of toilet

Findings: 14" from rim at North stall

Rec. Solution: Reposition or replace toilet paper dispenser

Barrier Severity: 3 Hindrance Cost Est: \$225.00 Facility Function: Public Status: Open

Implementation Priority: 3 Implementation Phase: Implementation Date:

Notes:

Field Date: 11/10/2015 Report Date: 12/1/2015 Barrier #: 14D
 Bldg Name: Child Care Center Reference Dwg: 2 of 3
 Location: Floor 1 - Restroom 127A
 X Coordinate: N/A Y Coordinate: N/A
 Barrier Area: Restrooms
 Barrier Type: Toilet - Seat Height
 Code: 2010 ADAS 604.4
 References:



Performance Standard: No Quantity: JOB As-built : 1

Barrier Description: Water closet seat not between 17" to 19" high

Findings: 16" high at North stall

Rec. Solution: Replace water closet

Barrier Severity: 2 Recommended Cost Est: \$850.00 Facility Function: Public Status: Open

Implementation Priority: 3 Implementation Phase: Implementation Date:

Notes:

Field Date: 11/10/2015 Report Date: 12/1/2015 Barrier #: 14E
 Bldg Name: Child Care Center Reference Dwg: 2 of 3
 Location: Floor 1 - Restroom 127A
 X Coordinate: N/A Y Coordinate: N/A
 Barrier Area: Restrooms
 Barrier Type: Toilet Transfer - Wall-mounted
 Code: 2010 ADAS 604.8.1.1
 References:



Performance Standard: No Quantity: SF As-built : 1

Barrier Description: Min. 60" wide x 56" deep clear floor space not provided at wall-mounted fixture

Findings: 47-1/2" wide at North stall

Rec. Solution: Remodel to provide front transfer space

Barrier Severity: 2 Recommended Cost Est: \$150.00 Facility Function: Public Status: Open

Implementation Priority: 3 Implementation Phase: Implementation Date:

Notes:

Field Date: 11/10/2015 Report Date: 12/1/2015 Barrier #: 14F
 Bldg Name: Child Care Center Reference Dwg: 2 of 3
 Location: Floor 1 - Restroom 127A
 X Coordinate: N/A Y Coordinate: N/A
 Barrier Area: Restrooms
 Barrier Type: Toilet Paper Dispenser
 Code: 2010 ADAS 604.7
 References:



Performance Standard: No Quantity: EACH As-built : 1

Barrier Description: Toilet tissue dispenser not within 7" to 9" from front edge of toilet

Findings: 14" from rim at South stall

Rec. Solution: Reposition or replace toilet paper dispenser

Barrier Severity: 3 Hindrance Cost Est \$225.00 Facility Function: Public Status: Open

Implementation Priority: 3 Implementation Phase: Implementation Date:

Notes:

Field Date: 11/10/2015 Report Date: 12/1/2015 Barrier #: 14G
 Bldg Name: Child Care Center Reference Dwg: 2 of 3
 Location: Floor 1 - Restroom 127A
 X Coordinate: N/A Y Coordinate: N/A
 Barrier Area: Restrooms
 Barrier Type: Toilet - Side Grab Bar
 Code: 2010 ADAS 604.5.1
 References:



Performance Standard: No Quantity: JOB As-built : 1

Barrier Description: Side grab bar does not extend min. 54" from rear wall

Findings: 45-1/2" from rear wall at South stall

Rec. Solution: Replace grab bars with reinforcement

Barrier Severity: 3 Hindrance Cost Est \$450.00 Facility Function: Public Status: Open

Implementation Priority: 3 Implementation Phase: Implementation Date:

Notes:

Field Date: Report Date: Barrier #:
 Bldg Name: Reference Dwg:
 Location:
 X Coordinate: Y Coordinate:
 Barrier Area:
 Barrier Type:
 Code:
 References:



Performance Standard: Quantity: As-built:

Barrier Description:

Findings:

Rec. Solution:

Barrier Severity: Cost Est: Facility Function: Status:

Implementation Priority: Implementation Phase: Implementation Date:

Notes:

Field Date: Report Date: Barrier #:
 Bldg Name: Reference Dwg:
 Location:
 X Coordinate: Y Coordinate:
 Barrier Area:
 Barrier Type:
 Code:
 References:



Performance Standard: Quantity: As-built:

Barrier Description:

Findings:

Rec. Solution:

Barrier Severity: Cost Est: Facility Function: Status:

Implementation Priority: Implementation Phase: Implementation Date:

Notes:

Field Date: 11/10/2015 Report Date: 12/1/2015 Barrier #: 15A
 Bldg Name: Child Care Center Reference Dwg: 2 of 3
 Location: Floor 1 - Pre-Kindergarten Room 137
 X Coordinate: N/A Y Coordinate: N/A
 Barrier Area: Signage
 Barrier Type: Permanent Room/Space - Tactile Characters
 Code: 2010 ADAS 216.2
 References:



Performance Standard: No Quantity: EACH As-built : 2

Barrier Description: No tactile characters at sign identifying permanent rooms and spaces with visual signs

Findings: No tactile signage provided at door within public route

Rec. Solution: Provide accessible sign

Barrier Severity: 1 Necessary Cost Est: \$500.00 Facility Function: Public Status: Open

Implementation Priority: 3 Implementation Phase: Implementation Date:

Notes:

Field Date: 11/10/2015 Report Date: 12/1/2015 Barrier #: 15B
 Bldg Name: Child Care Center Reference Dwg: 2 of 3
 Location: Floor 1 - Pre-Kindergarten Room 137
 X Coordinate: N/A Y Coordinate: N/A
 Barrier Area: Doors or Gates
 Barrier Type: Vision Lights - Existing
 Code: 2010 ADAS 404.2.11
 References:



Performance Standard: No Quantity: EACH As-built : 1

Barrier Description: View panels in or adjacent to doors or gates not max. 43" above floor or ground

Findings: View panel located higher than 43" above the floor

Rec. Solution: Replace door/gate or vision panel

Barrier Severity: 3 Hindrance Cost Est: \$2,250.00 Facility Function: Public Status: Open

Implementation Priority: 2 Implementation Phase: Implementation Date:

Notes:

Field Date: 11/10/2015 Report Date: 12/1/2015 Barrier #: 15C
 Bldg Name: Child Care Center Reference Dwg: 2 of 3
 Location: Floor 1 - Pre-Kindergarten Room 137
 X Coordinate: N/A Y Coordinate: N/A
 Barrier Area: Doors or Gates
 Barrier Type: Front App/pull 18" SEC - Blocked
 Code: 2010 ADAS Figure 404.2.4.1
 References:



Performance Standard: No Quantity: ADMINI As-built : 1

Barrier Description: Door/Gate at pull side with min. 60" lacks min. 18" strike edge clearance at pull side

Findings: No strike edge clearance

Rec. Solution: Remove table

Barrier Severity: 1 Necessary Cost Est \$0.00 Facility Function: Public Status: Open

Implementation Priority: 2 Implementation Phase: Implementation Date:

Notes:

Field Date: 11/10/2015 Report Date: 12/1/2015 Barrier #: 15D
 Bldg Name: Child Care Center Reference Dwg: 2 of 3
 Location: Floor 1 - Pre-Kindergarten Room 137
 X Coordinate: N/A Y Coordinate: N/A
 Barrier Area: Classrooms
 Barrier Type: Clear Floor Space - Stored Elements
 Code: 2010 ADAS 305.3
 References:



Performance Standard: No Quantity: JOB As-built : 1

Barrier Description: Clear floor space for wheelchair not provided at control or mechanism

Findings: Pinboard with Family Communication info above table lacks clear floor space

Rec. Solution: Move stored items

Barrier Severity: 3 Hindrance Cost Est \$0.00 Facility Function: Public Status: Open

Implementation Priority: 2 Implementation Phase: Implementation Date:

Notes:

Field Date: 11/10/2015 Report Date: 12/1/2015 Barrier #: 15E
 Bldg Name: Child Care Center Reference Dwg: 2 of 3
 Location: Floor 1 - Pre-Kindergarten Room 137
 X Coordinate: N/A Y Coordinate: N/A
 Barrier Area: Classrooms
 Barrier Type: Clear Floor Space - Stored Elements
 Code: 2010 ADAS 305.3
 References:



Performance Standard: No Quantity: JOB As-built : 1

Barrier Description: Clear floor space for wheelchair not provided at control or mechanism

Findings: Stored elements block clear floor space at whiteboard with Sign-in area for parents

Rec. Solution: Move stored items

Barrier Severity: 3 Hindrance Cost Est \$0.00 Facility Function: Public Status: Open

Implementation Priority: 2 Implementation Phase: Implementation Date:

Notes:

Field Date: 11/10/2015 Report Date: 12/1/2015 Barrier #: 15F
 Bldg Name: Child Care Center Reference Dwg: 2 of 3
 Location: Floor 1 - Pre-Kindergarten Room 137
 X Coordinate: N/A Y Coordinate: N/A
 Barrier Area: Classrooms
 Barrier Type: Actuator/Control - Side Reach High Unobstructed
 Code: 2010 ADAS 305.3
 References:



Performance Standard: No Quantity: EACH As-built : 0

Barrier Description: Control or mechanism not at min. 15" or max. 48" high

Findings: Cubbies above 48" high

Rec. Solution: Provide assistance or ensure that lower cubbies are assigned to parents with limited reach range

Barrier Severity: 3 Hindrance Cost Est \$0.00 Facility Function: Public Status: Open

Implementation Priority: 2 Implementation Phase: Implementation Date:

Notes:

Field Date: Report Date: Barrier #:

Bldg Name: Reference Dwg:

Location:

X Coordinate: Y Coordinate:

Barrier Area:

Barrier Type:

Code:

References:



Performance Standard: Quantity: As-built :

Barrier Description:

Findings:

Rec. Solution:

Barrier Severity: Cost Est: Facility Function: Status:

Implementation Priority: Implementation Phase: Implementation Date:

Notes:

Field Date: Report Date: Barrier #:

Bldg Name: Reference Dwg:

Location:

X Coordinate: Y Coordinate:

Barrier Area:

Barrier Type:

Code:

References:



Performance Standard: Quantity: As-built :

Barrier Description:

Findings:

Rec. Solution:

Barrier Severity: Cost Est: Facility Function: Status:

Implementation Priority: Implementation Phase: Implementation Date:

Notes:

Field Date: 11/10/2015 Report Date: 12/1/2015 Barrier #: 15I

Bldg Name: Child Care Center Reference Dwg: 2 of 3

Location: Floor 1 - Pre-Kindergarten Room 137

X Coordinate: N/A Y Coordinate: N/A

Barrier Area: Classrooms

Barrier Type: Workstation - Knee Clearance

Code: 2010 ADAS 902

References:



Performance Standard: No Quantity: EACH As-built : 1

Barrier Description: Knee clearance of at least 27" high, 30" wide and 8" deep not provided

Findings: No knee clearance at Easel in Art area

Rec. Solution: Provide min. 1 accessible workstation of each type or overall 5%

Barrier Severity: 1 Necessary Cost Est: \$875.00 Facility Function: Public Status: Open

Implementation Priority: 2 Implementation Phase: Implementation Date:

Notes:

Field Date: 11/10/2015 Report Date: 12/1/2015 Barrier #: 15J

Bldg Name: Child Care Center Reference Dwg: 2 of 3

Location: Floor 1 - Pre-Kindergarten Room 137

X Coordinate: N/A Y Coordinate: N/A

Barrier Area: Counters and Tables

Barrier Type: Table - Knee Clearance

Code: 2010 ADAS 305.3

References:



Performance Standard: No Quantity: EACH As-built : 1

Barrier Description: Knee clearance not min. 27" high, 19" deep or 30" wide

Findings: 19" knee clearance at central rectangular tables X 3 in classroom area, but they may be adjustable.

Rec. Solution: Provide min. 1 accessible table of each type. Avoid pedestal base tables.

Barrier Severity: 3 Hindrance Cost Est: \$450.00 Facility Function: Public Status: Open

Implementation Priority: 2 Implementation Phase: Implementation Date:

Notes:

Field Date: Report Date: Barrier #:
 Bldg Name: Reference Dwg:
 Location:
 X Coordinate: Y Coordinate:
 Barrier Area:
 Barrier Type:
 Code:
 References:



Performance Standard: Quantity: As-built :

Barrier Description:

Findings:

Rec. Solution:

Barrier Severity: Cost Est: Facility Function: Status:

Implementation Priority: Implementation Phase: Implementation Date:

Notes:

Field Date: Report Date: Barrier #:
 Bldg Name: Reference Dwg:
 Location:
 X Coordinate: Y Coordinate:
 Barrier Area:
 Barrier Type:
 Code:
 References:



Performance Standard: Quantity: As-built :

Barrier Description:

Findings:

Rec. Solution:

Barrier Severity: Cost Est: Facility Function: Status:

Implementation Priority: Implementation Phase: Implementation Date:

Notes:

Field Date: 11/10/2015 Report Date: 12/1/2015 Barrier #: 15M
 Bldg Name: Child Care Center Reference Dwg: 2 of 3
 Location: Floor 1 - Pre-Kindergarten Room 137
 X Coordinate: N/A Y Coordinate: N/A
 Barrier Area: Classrooms
 Barrier Type: Sink - Knee Clearance
 Code: 2010 ADAS 606.2 & 306
 References:



Performance Standard: No Quantity: EACH As-built : 1

Barrier Description: Knee clearance of at least 30" wide and 8" deep at 27" high with 11" depth at 9" high

Findings: No knee clearance

Rec. Solution: Replace cabinet and remount sink

Barrier Severity: 1 Necessary Cost Est: \$450.00 Facility Function: Public Status: Open

Implementation Priority: 2 Implementation Phase: Implementation Date:

Notes:

Field Date: 11/10/2015 Report Date: 12/1/2015 Barrier #: 15N
 Bldg Name: Child Care Center Reference Dwg: 2 of 3
 Location: Floor 1 - Pre-Kindergarten Room 137
 X Coordinate: N/A Y Coordinate: N/A
 Barrier Area: Drinking Fountains
 Barrier Type: Knee Clearance
 Code: 2010 ADAS 306.3
 References:



Performance Standard: No Quantity: EACH As-built : 1

Barrier Description: Knee clearance under fountain not min. 27" high

Findings: No knee clearance

Rec. Solution: Replace drinking fountain with accessible unit or remount existing

Barrier Severity: 1 Necessary Cost Est: \$750.00 Facility Function: Public Status: Open

Implementation Priority: 3 Implementation Phase: Implementation Date:

Notes:

Field Date: 11/10/2015 Report Date: 12/1/2015 Barrier #: 150
 Bldg Name: Child Care Center Reference Dwg: 2 of 3
 Location: Floor 1 - Pre-Kindergarten Room 137
 X Coordinate: N/A Y Coordinate: N/A
 Barrier Area: Drinking Fountains
 Barrier Type: High Bubblers
 Code: 2010 ADAS 211.2 & 602.7
 References:



Performance Standard: No Quantity: EACH As-built : 1

Barrier Description: Fountain high bubbler located below 42" above ground or floor

Findings: 29" high bubbler

Rec. Solution: Replace fountain with accessible unit

Barrier Severity: 1 Necessary Cost Est: \$750.00 Facility Function: Public Status: Open

Implementation Priority: 3 Implementation Phase: Implementation Date:

Notes:

Field Date: 11/10/2015 Report Date: 12/1/2015 Barrier #: 15P
 Bldg Name: Child Care Center Reference Dwg: 2 of 3
 Location: Floor 1 - Pre-Kindergarten Room 137
 X Coordinate: N/A Y Coordinate: N/A
 Barrier Area: Drinking Fountains
 Barrier Type: Operation - Manual (Fist)
 Code: 2010 ADAS 602.3
 References:



Performance Standard: No Quantity: EACH As-built : 1

Barrier Description: Operating mechanism at fountain is not operable with a fist

Findings: Not fist operable and did not function at the time of the field investigation

Rec. Solution: Replace fountain with accessible unit

Barrier Severity: 2 Recommended Cost Est: \$750.00 Facility Function: Public Status: Open

Implementation Priority: 3 Implementation Phase: Implementation Date:

Notes:

Field Date: 11/10/2015 Report Date 12/1/2015 Barrier #: 15Q
 Bldg Name: Child Care Center Reference Dwg: 2 of 3
 Location: Floor 1 - Pre-Kindergarten Room 137
 X Coordinate: N/A Y Coordinate: N/A
 Barrier Area: Classrooms
 Barrier Type: Counter - Surface
 Code 2010 ADAS 902
 References:



Performance Standard: No Quantity: EACH As-built : 1

Barrier Description: Counter surface height exceeds 34" high

Findings: High counter 36-1/4" high

Rec. Solution: Provide min. 3 ft segment of counter. Flip-up counters, adjacent tables and similar devices not

Barrier Severity: 3 Hindrance Cost Est \$875.00 Facility Function: Public Status: Open

Implementation Priority: 2 Implementation Phase: Implementation Date:

Notes:

Field Date: 11/10/2015 Report Date 12/1/2015 Barrier #: 15R
 Bldg Name: Child Care Center Reference Dwg: 2 of 3
 Location: Floor 1 - Pre-Kindergarten Room 137
 X Coordinate: N/A Y Coordinate: N/A
 Barrier Area: Classrooms
 Barrier Type: Counter - Knee Clearance
 Code 2010 ADAS 305.3
 References:



Performance Standard: No Quantity: EACH As-built : 1

Barrier Description: Knee clearance not min. 27" high, 19" deep or 30" wide

Findings: No knee clearance at high counter

Rec. Solution: Provide min. 3 ft segment of accessible counter. Flip-up counters, adjacent tables and similar de

Barrier Severity: 3 Hindrance Cost Est \$875.00 Facility Function: Public Status: Open

Implementation Priority: 2 Implementation Phase: Implementation Date:

Notes:

Field Date: 11/10/2015 Report Date 12/1/2015 Barrier #: 15S
 Bldg Name: Child Care Center Reference Dwg: 2 of 3
 Location: Floor 1 - Pre-Kindergarten Room 137
 X Coordinate: N/A Y Coordinate: N/A
 Barrier Area: Classrooms
 Barrier Type: Sink - Rim or Countertop
 Code 2010 ADAS 606.3
 References:



Performance Standard: No Quantity: LF As-built : 3

Barrier Description: No accessible section of counter at max 34" high provided

Findings: 36-1/4" high at work counters on West side of room

Rec. Solution: Reposition existing sink or provide additional sink for use in area

Barrier Severity: 1 Necessary Cost Est \$1,110.00 Facility Function: Public Status: Open

Implementation Priority: 2 Implementation Phase: Implementation Date:

Notes:

Field Date: 11/10/2015 Report Date 12/1/2015 Barrier #: 15T
 Bldg Name: Child Care Center Reference Dwg: 2 of 3
 Location: Floor 1 - Pre-Kindergarten Room 137
 X Coordinate: N/A Y Coordinate: N/A
 Barrier Area: Classrooms
 Barrier Type: Sink - Knee Clearance
 Code 2010 ADAS 606.2 & 306
 References:



Performance Standard: No Quantity: EACH As-built : 0

Barrier Description: Knee clearance of at least 30" wide and 8" deep at 27" high with 11" depth at 9" high

Findings: No knee clearance at work counters on West side of room

Rec. Solution: Replace cabinet and remount sink

Barrier Severity: 1 Necessary Cost Est \$0.00 Facility Function: Public Status: Open

Implementation Priority: 2 Implementation Phase: Implementation Date:

Notes:

Field Date: 11/10/2015 Report Date: 12/1/2015 Barrier #: 15U
 Bldg Name: Child Care Center Reference Dwg: 2 of 3
 Location: Floor 1 - Pre-Kindergarten Room 137
 X Coordinate: N/A Y Coordinate: N/A
 Barrier Area: Classrooms
 Barrier Type: Shelves or Cabinets
 Code: 2010 ADAS 603.4
 References:



Performance Standard: No Quantity: EACH As-built : 1

Barrier Description: Shelf or cabinet not mounted between 40" and 48" above floor or ground

Findings: Shelf or cabinet not accessible. Provide assistance.

Rec. Solution: Provide additional shelf at accessible height or provide assistance

Barrier Severity: 2 Recommended Cost Est: \$75.00 Facility Function: Public Status: Open

Implementation Priority: 2 Implementation Phase: Implementation Date:

Notes: Cabinets higher than 48" – provide assistance.

Field Date: 11/10/2015 Report Date: 12/1/2015 Barrier #: 16A
 Bldg Name: Child Care Center Reference Dwg: 2 of 3
 Location: Floor 1 - Restroom 137
 X Coordinate: N/A Y Coordinate: N/A
 Barrier Area: Signage
 Barrier Type: Permanent Room/Space - Tactile Characters
 Code: 2010 ADAS 216.2
 References:



Performance Standard: No Quantity: EACH As-built : 1

Barrier Description: No tactile characters at sign identifying permanent rooms and spaces with visual signs

Findings: No tactile signage provided at door within public route

Rec. Solution: Provide accessible sign

Barrier Severity: 1 Necessary Cost Est: \$250.00 Facility Function: Public Status: Open

Implementation Priority: 3 Implementation Phase: Implementation Date:

Notes: 2 toilet stalls, one smaller than the other and larger toilet is equipped with grab bars.

Field Date: 11/10/2015 Report Date: 12/1/2015 Barrier #: 16B
 Bldg Name: Child Care Center Reference Dwg: 2 of 3
 Location: Floor 1 - Restroom 137
 X Coordinate: N/A Y Coordinate: N/A
 Barrier Area: Restrooms
 Barrier Type: Door Clear Width
 Code: 2010 ADAS 404.2.3
 References:



Performance Standard: No Quantity: EACH As-built : 1

Barrier Description: Door clear width is not min. 32"

Findings: 30" clear width

Rec. Solution: Replace door/gate and frame

Barrier Severity: 1 Necessary Cost Est: \$2,250.00 Facility Function: Public Status: Open

Implementation Priority: 3 Implementation Phase: Implementation Date:

Notes:

Field Date: 11/10/2015 Report Date: 12/1/2015 Barrier #: 16C
 Bldg Name: Child Care Center Reference Dwg: 2 of 3
 Location: Floor 1 - Restroom 137
 X Coordinate: N/A Y Coordinate: N/A
 Barrier Area: Restrooms
 Barrier Type: Toilet Paper Dispenser
 Code: 2010 ADAS 604.7
 References:



Performance Standard: No Quantity: EACH As-built : 1

Barrier Description: Toilet tissue dispenser not within 7" to 9" from front edge of toilet

Findings: 14" from rim at North stall

Rec. Solution: Reposition or replace toilet paper dispenser

Barrier Severity: 3 Hindrance Cost Est: \$225.00 Facility Function: Public Status: Open

Implementation Priority: 3 Implementation Phase: Implementation Date:

Notes:

Field Date: 11/10/2015 Report Date: 12/1/2015 Barrier #: 16D
 Bldg Name: Child Care Center Reference Dwg: 2 of 3
 Location: Floor 1 - Restroom 137
 X Coordinate: N/A Y Coordinate: N/A
 Barrier Area: Restrooms
 Barrier Type: Toilet - Seat Height
 Code: 2010 ADAS 604.4
 References:



Performance Standard: No Quantity: JOB As-built : 1

Barrier Description: Water closet seat not between 17" to 19" high

Findings: 16" high at North stall

Rec. Solution: Replace water closet

Barrier Severity: 2 Recommended Cost Est: \$850.00 Facility Function: Public Status: Open

Implementation Priority: 3 Implementation Phase: Implementation Date:

Notes:

Field Date: 11/10/2015 Report Date: 12/1/2015 Barrier #: 16E
 Bldg Name: Child Care Center Reference Dwg: 2 of 3
 Location: Floor 1 - Restroom 137
 X Coordinate: N/A Y Coordinate: N/A
 Barrier Area: Restrooms
 Barrier Type: Toilet Transfer - Wall-mounted
 Code: 2010 ADAS 604.8.1.1
 References:



Performance Standard: No Quantity: SF As-built : 1

Barrier Description: Min. 60" wide x 56" deep clear floor space not provided at wall-mounted fixture

Findings: 47-1/2" wide at North stall

Rec. Solution: Remodel to provide front transfer space

Barrier Severity: 2 Recommended Cost Est: \$150.00 Facility Function: Public Status: Open

Implementation Priority: 3 Implementation Phase: Implementation Date:

Notes:

Field Date: 11/10/2015 Report Date: 12/1/2015 Barrier #: 16F
 Bldg Name: Child Care Center Reference Dwg: 2 of 3
 Location: Floor 1 - Restroom 137
 X Coordinate: N/A Y Coordinate: N/A
 Barrier Area: Restrooms
 Barrier Type: Toilet Paper Dispenser
 Code: 2010 ADAS 604.7
 References:



Performance Standard: No Quantity: EACH As-built : 1

Barrier Description: Toilet tissue dispenser not within 7" to 9" from front edge of toilet

Findings: 14" from rim at South stall

Rec. Solution: Reposition or replace toilet paper dispenser

Barrier Severity: 3 Hindrance Cost Est \$225.00 Facility Function: Public Status: Open

Implementation Priority: 3 Implementation Phase: Implementation Date:

Notes:

Field Date: 11/10/2015 Report Date: 12/1/2015 Barrier #: 16G
 Bldg Name: Child Care Center Reference Dwg: 2 of 3
 Location: Floor 1 - Restroom 137
 X Coordinate: N/A Y Coordinate: N/A
 Barrier Area: Restrooms
 Barrier Type: Toilet - Side Grab Bar
 Code: 2010 ADAS 604.5.1
 References:



Performance Standard: No Quantity: JOB As-built : 1

Barrier Description: Side grab bar does not extend min. 54" from rear wall

Findings: 45-1/2" from rear wall at South stall

Rec. Solution: Replace grab bars with reinforcement

Barrier Severity: 3 Hindrance Cost Est \$450.00 Facility Function: Public Status: Open

Implementation Priority: 3 Implementation Phase: Implementation Date:

Notes:

Field Date: 11/10/2015 Report Date: 12/1/2015 Barrier #: 16H
 Bldg Name: Child Care Center Reference Dwg: 2 of 3
 Location: Floor 1 - Restroom 137
 X Coordinate: N/A Y Coordinate: N/A
 Barrier Area: Restrooms
 Barrier Type: Toilet - Seat Height
 Code: 2010 ADAS 604.4
 References:



Performance Standard: No Quantity: JOB As-built : 1

Barrier Description: Water closet seat not between 17" to 19" high

Findings: 19-1/4" high at South stall

Rec. Solution: Replace water closet

Barrier Severity: 2 Recommended Cost Est: \$850.00 Facility Function: Public Status: Open

Implementation Priority: 3 Implementation Phase: Implementation Date:

Notes:

Field Date: 11/10/2015 Report Date: 12/1/2015 Barrier #: 16I
 Bldg Name: Child Care Center Reference Dwg: 2 of 3
 Location: Floor 1 - Restroom 137
 X Coordinate: N/A Y Coordinate: N/A
 Barrier Area: Alarms
 Barrier Type: Horn/Strobe - Common Use Area
 Code: 2010 ADAS 702.1
 References:



Performance Standard: No Quantity: EACH As-built : 1

Barrier Description: No horn/strobes in common use areas

Findings: No device provided

Rec. Solution: Provide strobe in common use area

Barrier Severity: 1 Necessary Cost Est: \$5,500.00 Facility Function: Public Status: Open

Implementation Priority: 1 Implementation Phase: Implementation Date:

Notes:

Field Date: 11/11/2015 Report Date: 12/1/2015 Barrier #: 17A
 Bldg Name: Child Care Center Reference Dwg: 2 of 3
 Location: Floor 1 - Unisex Restroom West
 X Coordinate: N/A Y Coordinate: N/A
 Barrier Area: Restrooms
 Barrier Type: Sign - ISA at Accessible Restroom
 Code: 2010 ADAS 216.8
 References:

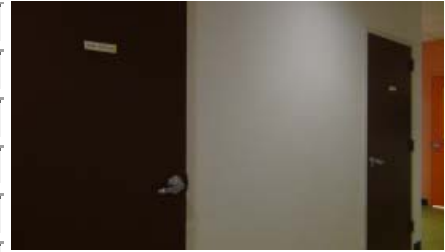

Performance Standard: No Quantity: EACH As-built : 1

Barrier Description: No ISA symbol on wall sign posted at accessible toilet room

Findings: No ISA sign identifying restroom as accessible

Rec. Solution: Provide ISA symbol on restroom wall sign

Barrier Severity: 1 Necessary Cost Est: \$250.00 Facility Function: Public Status: Open

Implementation Priority: 3 Implementation Phase: Implementation Date:

Notes:

Field Date: 11/11/2015 Report Date: 12/1/2015 Barrier #: 17B
 Bldg Name: Child Care Center Reference Dwg: 2 of 3
 Location: Floor 1 - Unisex Restroom West
 X Coordinate: N/A Y Coordinate: N/A
 Barrier Area: Signage
 Barrier Type: Permanent Room/Space - Tactile Characters
 Code: 2010 ADAS 216.2
 References:

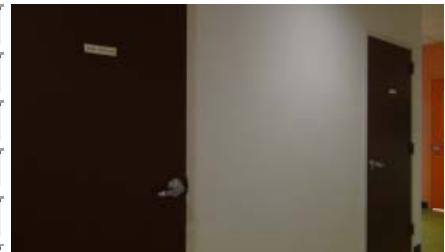

Performance Standard: No Quantity: EACH As-built : 1

Barrier Description: No tactile characters at sign identifying permanent rooms and spaces with visual signs

Findings: No tactile signage provided at door within public route

Rec. Solution: Provide accessible sign

Barrier Severity: 1 Necessary Cost Est: \$250.00 Facility Function: Public Status: Open

Implementation Priority: 3 Implementation Phase: Implementation Date:

Notes:

Field Date: 11/11/2015 Report Date: 12/1/2015 Barrier #: 17C

Bldg Name: Child Care Center Reference Dwg: 2 of 3

Location: Floor 1 - Unisex Restroom West

X Coordinate: N/A Y Coordinate: N/A

Barrier Area: Restrooms

Barrier Type: Lavatory - Knee Clearance

Code: 2010 ADAS 606.2 & 306

References:



Performance Standard: No Quantity: JOB As-built : 1

Barrier Description: Lavatory bottom apron/edge not at least 27" high

Findings: 26-1/2" knee clearance and blocked by trash bin

Rec. Solution: Replace lavatory counter

Barrier Severity: 1 Necessary Cost Est: \$450.00 Facility Function: Public Status: Open

Implementation Priority: 3 Implementation Phase: Implementation Date:

Notes:

Field Date: 11/11/2015 Report Date: 12/1/2015 Barrier #: 17D

Bldg Name: Child Care Center Reference Dwg: 2 of 3

Location: Floor 1 - Unisex Restroom West

X Coordinate: N/A Y Coordinate: N/A

Barrier Area: Restrooms

Barrier Type: Toilet - Clear Space (post-ADA)

Code: 2010 ADAS 604.3.1 & 604.8.1.1

References:



Performance Standard: No Quantity: SF As-built : 2

Barrier Description: Water closet clear space not min. 60" measured wall-to-wall

Findings: 43" space between wall and counter

Rec. Solution: Replace counter to provide minimum clear width

Barrier Severity: 2 Recommended Cost Est: \$1,150.00 Facility Function: Public Status: Open

Implementation Priority: 3 Implementation Phase: Implementation Date:

Notes:

Field Date: 11/11/2015 Report Date: 12/1/2015 Barrier #: 17E
 Bldg Name: Child Care Center Reference Dwg: 2 of 3
 Location: Floor 1 - Unisex Restroom West
 X Coordinate: N/A Y Coordinate: N/A
 Barrier Area: Restrooms
 Barrier Type: Toilet - Flush Handle
 Code: 2010 ADAS 604.6
 References:



Performance Standard: No Quantity: JOB As-built : 1
 Barrier Description: Handle does not point to wide side of stall or compartment

Findings: Handle pointing towards small side of stall/room

Rec. Solution: Replace water closet

Barrier Severity: 1 Necessary Cost Est: \$850.00 Facility Function: Public Status: Open
 Implementation Priority: 3 Implementation Phase: Implementation Date:

Notes:

Field Date: 11/11/2015 Report Date: 12/1/2015 Barrier #: 17F
 Bldg Name: Child Care Center Reference Dwg: 2 of 3
 Location: Floor 1 - Unisex Restroom West
 X Coordinate: N/A Y Coordinate: N/A
 Barrier Area: Restrooms
 Barrier Type: Toilet Paper Dispenser
 Code: 2010 ADAS 604.7
 References:



Performance Standard: No Quantity: EACH As-built : 1
 Barrier Description: Toilet tissue dispenser not within 7" to 9" from front edge of toilet

Findings: 17" from rim

Rec. Solution: Reposition or replace toilet paper dispenser

Barrier Severity: 3 Hindrance Cost Est: \$225.00 Facility Function: Public Status: Open
 Implementation Priority: 3 Implementation Phase: Implementation Date:

Notes:

Field Date: 11/11/2015 Report Date: 12/1/2015 Barrier #: 17G
 Bldg Name: Child Care Center Reference Dwg: 2 of 3
 Location: Floor 1 - Unisex Restroom West
 X Coordinate: N/A Y Coordinate: N/A
 Barrier Area: Restrooms
 Barrier Type: Dispensers - Height
 Code: 2010 ADAS 307.2
 References:



Performance Standard: No Quantity: EACH As-built : 1

Barrier Description: Dispenser control point or operating mechanism not max. 48" AFF

Findings: Seat cover dispenser 57-1/2" high

Rec. Solution: Remount no higher than 48" above floor

Barrier Severity: 2 Recommended Cost Est \$125.00 Facility Function: Public Status: Open

Implementation Priority: 3 Implementation Phase: Implementation Date:

Notes:

Field Date: 11/11/2015 Report Date: 12/1/2015 Barrier #: 17H
 Bldg Name: Child Care Center Reference Dwg: 2 of 3
 Location: Floor 1 - Unisex Restroom West
 X Coordinate: N/A Y Coordinate: N/A
 Barrier Area: Restrooms
 Barrier Type: Alarm - Horn/Strobe
 Code: 2010 ADAS 702.1
 References:



Performance Standard: No Quantity: EACH As-built : 1

Barrier Description: Where a fire alarm is installed, no horn/strobe provided

Findings: No device provided

Rec. Solution: Provide horn/strobe in sanitary facility

Barrier Severity: 1 Necessary Cost Est \$5,500.00 Facility Function: Public Status: Open

Implementation Priority: 1 Implementation Phase: Implementation Date:

Notes:

Field Date: Report Date: Barrier #:
 Bldg Name: Reference Dwg:
 Location:
 X Coordinate: Y Coordinate:
 Barrier Area:
 Barrier Type:
 Code:
 References:

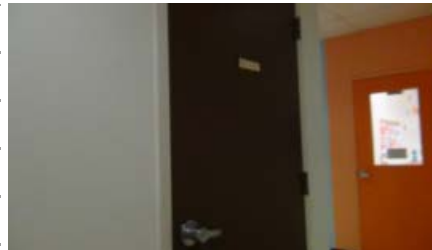

Performance Standard: Quantity: As-built :

Barrier Description:

Findings:

Rec. Solution:

Barrier Severity: Cost Est: Facility Function: Status:

Implementation Priority: Implementation Phase: Implementation Date:

Notes:

Field Date: Report Date: Barrier #:
 Bldg Name: Reference Dwg:
 Location:
 X Coordinate: Y Coordinate:
 Barrier Area:
 Barrier Type:
 Code:
 References:

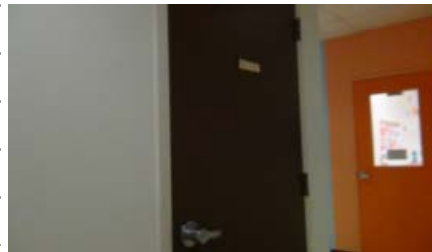

Performance Standard: Quantity: As-built :

Barrier Description:

Findings:

Rec. Solution:

Barrier Severity: Cost Est: Facility Function: Status:

Implementation Priority: Implementation Phase: Implementation Date:

Notes:

Field Date: 11/11/2015 Report Date: 12/1/2015 Barrier #: 18C
 Bldg Name: Child Care Center Reference Dwg: 2 of 3
 Location: Floor 1 - Unisex Restroom East
 X Coordinate: N/A Y Coordinate: N/A
 Barrier Area: Restrooms
 Barrier Type: Lavatory - Knee Clearance
 Code: 2010 ADAS 606.2 & 306
 References:



Performance Standard: No Quantity: JOB As-built : 1

Barrier Description: Lavatory bottom apron/edge not at least 27" high

Findings: 26-1/2" knee clearance and blocked by trash bin under counter

Rec. Solution: Replace lavatory counter

Barrier Severity: 1 Necessary Cost Est: \$450.00 Facility Function: Public Status: Open

Implementation Priority: 3 Implementation Phase: Implementation Date:

Notes:

Field Date: 11/11/2015 Report Date: 12/1/2015 Barrier #: 18D
 Bldg Name: Child Care Center Reference Dwg: 2 of 3
 Location: Floor 1 - Unisex Restroom East
 X Coordinate: N/A Y Coordinate: N/A
 Barrier Area: Restrooms
 Barrier Type: Toilet - Clear Space (post-ADA)
 Code: 2010 ADAS 604.3.1 & 604.8.1.1
 References:



Performance Standard: No Quantity: SF As-built : 2

Barrier Description: Water closet clear space not min. 60" measured wall-to-wall

Findings: 43" space between wall and counter

Rec. Solution: Replace counter to provide accessible clear width

Barrier Severity: 2 Recommended Cost Est: \$1,150.00 Facility Function: Public Status: Open

Implementation Priority: 3 Implementation Phase: Implementation Date:

Notes:

Field Date: 11/11/2015 Report Date: 12/1/2015 Barrier #: 18E
 Bldg Name: Child Care Center Reference Dwg: 2 of 3
 Location: Floor 1 - Unisex Restroom East
 X Coordinate: N/A Y Coordinate: N/A
 Barrier Area: Restrooms
 Barrier Type: Toilet - Flush Handle
 Code: 2010 ADAS 604.6
 References:



Performance Standard: No Quantity: JOB As-built : 1
 Barrier Description: Handle does not point to wide side of stall or compartment

Findings: Handle pointing towards small side of stall/room

Rec. Solution: Replace water closet

Barrier Severity: 1 Necessary Cost Est: \$850.00 Facility Function: Public Status: Open
 Implementation Priority: 3 Implementation Phase: Implementation Date:

Notes:

Field Date: 11/11/2015 Report Date: 12/1/2015 Barrier #: 18F
 Bldg Name: Child Care Center Reference Dwg: 2 of 3
 Location: Floor 1 - Unisex Restroom East
 X Coordinate: N/A Y Coordinate: N/A
 Barrier Area: Restrooms
 Barrier Type: Toilet Paper Dispenser
 Code: 2010 ADAS 604.7
 References:



Performance Standard: No Quantity: EACH As-built : 1
 Barrier Description: Toilet tissue dispenser not within 7" to 9" from front edge of toilet

Findings: 12" from rim

Rec. Solution: Reposition or replace toilet paper dispenser

Barrier Severity: 3 Hindrance Cost Est: \$225.00 Facility Function: Public Status: Open
 Implementation Priority: 3 Implementation Phase: Implementation Date:

Notes:

Field Date: 11/11/2015 Report Date: 12/1/2015 Barrier #: 18G
 Bldg Name: Child Care Center Reference Dwg: 2 of 3
 Location: Floor 1 - Unisex Restroom East
 X Coordinate: N/A Y Coordinate: N/A
 Barrier Area: Restrooms
 Barrier Type: Dispensers - Height
 Code: 2010 ADAS 307.2
 References:



Performance Standard: No Quantity: EACH As-built : 1

Barrier Description: Dispenser control point or operating mechanism not max. 48" AFF

Findings: Seat cover dispenser 57-1/2" high

Rec. Solution: Remount no higher than 48" above floor

Barrier Severity: 2 Recommended Cost Est \$125.00 Facility Function: Public Status: Open

Implementation Priority: 3 Implementation Phase: Implementation Date:

Notes:

Field Date: 11/11/2015 Report Date: 12/1/2015 Barrier #: 18H
 Bldg Name: Child Care Center Reference Dwg: 2 of 3
 Location: Floor 1 - Unisex Restroom East
 X Coordinate: N/A Y Coordinate: N/A
 Barrier Area: Restrooms
 Barrier Type: Alarm - Horn/Strobe
 Code: 2010 ADAS 702.1
 References:



Performance Standard: No Quantity: EACH As-built : 1

Barrier Description: Where a fire alarm is installed, no horn/strobe provided

Findings: No device provided

Rec. Solution: Provide horn/strobe in sanitary facility

Barrier Severity: 1 Necessary Cost Est \$5,500.00 Facility Function: Public Status: Open

Implementation Priority: 1 Implementation Phase: Implementation Date:

Notes:

Field Date: Report Date: Barrier #:
 Bldg Name: Reference Dwg:
 Location:
 X Coordinate: Y Coordinate:
 Barrier Area:
 Barrier Type:
 Code:
 References:



Performance Standard: Quantity: As-built :

Barrier Description:

Findings:

Rec. Solution:

Barrier Severity: Cost Est: Facility Function: Status:

Implementation Priority: Implementation Phase: Implementation Date:

Notes:

Field Date: Report Date: Barrier #:
 Bldg Name: Reference Dwg:
 Location:
 X Coordinate: Y Coordinate:
 Barrier Area:
 Barrier Type:
 Code:
 References:



Performance Standard: Quantity: As-built :

Barrier Description:

Findings:

Rec. Solution:

Barrier Severity: Cost Est: Facility Function: Status:

Implementation Priority: Implementation Phase: Implementation Date:

Notes:

Field Date: 11/11/2015 Report Date: 12/1/2015 Barrier #: 19C
 Bldg Name: Child Care Center Reference Dwg: 2 of 3
 Location: Floor 1 - Pre-Kindergarten Room 147
 X Coordinate: N/A Y Coordinate: N/A
 Barrier Area: Doors or Gates
 Barrier Type: Front App/pull 18" SEC - Blocked
 Code: 2010 ADAS Figure 404.2.4.1
 References:



Performance Standard: No Quantity: ADMINI As-built : 1

Barrier Description: Door/Gate at pull side with min. 60" lacks min. 18" strike edge clearance at pull side

Findings: Strike edge clearance blocked by table

Rec. Solution: Remove table

Barrier Severity: 1 Necessary Cost Est: \$0.00 Facility Function: Public Status: Open
 Implementation Priority: 2 Implementation Phase: Implementation Date:

Notes:

Field Date: 11/11/2015 Report Date: 12/1/2015 Barrier #: 19D
 Bldg Name: Child Care Center Reference Dwg: 2 of 3
 Location: Floor 1 - Pre-Kindergarten Room 147
 X Coordinate: N/A Y Coordinate: N/A
 Barrier Area: Classrooms
 Barrier Type: Clear Floor Space - Stored Elements
 Code: 2010 ADAS 305.3
 References:



Performance Standard: No Quantity: JOB As-built : 1

Barrier Description: Clear floor space for wheelchair not provided at control or mechanism

Findings: Stored elements block clear floor space at Pinboard with Family Communication info

Rec. Solution: Remove table

Barrier Severity: 3 Hindrance Cost Est: \$0.00 Facility Function: Public Status: Open
 Implementation Priority: 2 Implementation Phase: Implementation Date:

Notes:

Field Date: 11/11/2015 Report Date: 12/1/2015 Barrier #: 19E
 Bldg Name: Child Care Center Reference Dwg: 2 of 3
 Location: Floor 1 - Pre-Kindergarten Room 147
 X Coordinate: N/A Y Coordinate: N/A
 Barrier Area: Classrooms
 Barrier Type: Actuator/Control - Side Reach High Unobstructed
 Code: 2010 ADAS 305.3
 References:



Performance Standard: No Quantity: EACH As-built : 0

Barrier Description: Control or mechanism not at min. 15" or max. 48" high

Findings: Cubbies above 48" high

Rec. Solution: Provide assistance or ensure that lower cubbies are assigned to parents with limited reach range

Barrier Severity: 3 Hindrance Cost Est \$0.00 Facility Function: Public Status: Open

Implementation Priority: 2 Implementation Phase: Implementation Date:

Notes:

Field Date: 11/11/2015 Report Date: 12/1/2015 Barrier #: 19F
 Bldg Name: Child Care Center Reference Dwg: 2 of 3
 Location: Floor 1 - Pre-Kindergarten Room 147
 X Coordinate: N/A Y Coordinate: N/A
 Barrier Area: Counters and Tables
 Barrier Type: Table - Knee Clearance
 Code: 2010 ADAS 305.3
 References:



Performance Standard: No Quantity: EACH As-built : 1

Barrier Description: Knee clearance not min. 27" high, 19" deep or 30" wide

Findings: 17-1/2" knee clearance at blue table in Art area

Rec. Solution: Provide min. 1 accessible table. Avoid pedestal base tables.

Barrier Severity: 3 Hindrance Cost Est \$450.00 Facility Function: Public Status: Open

Implementation Priority: 2 Implementation Phase: Implementation Date:

Notes:

Field Date: Report Date: Barrier #:
 Bldg Name: Reference Dwg:
 Location:
 X Coordinate: Y Coordinate:
 Barrier Area:
 Barrier Type:
 Code:
 References:



Performance Standard: Quantity: As-built :

Barrier Description:

Findings:

Rec. Solution:

Barrier Severity: Cost Est Facility Function: Status:

Implementation Priority: Implementation Phase: Implementation Date:

Notes:

Field Date: Report Date: Barrier #:
 Bldg Name: Reference Dwg:
 Location:
 X Coordinate: Y Coordinate:
 Barrier Area:
 Barrier Type:
 Code:
 References:



Performance Standard: Quantity: As-built :

Barrier Description:

Findings:

Rec. Solution:

Barrier Severity: Cost Est Facility Function: Status:

Implementation Priority: Implementation Phase: Implementation Date:

Notes:

Field Date: Report Date: Barrier #:
 Bldg Name: Reference Dwg:
 Location:
 X Coordinate: Y Coordinate:
 Barrier Area:
 Barrier Type:
 Code:
 References:



Performance Standard: Quantity: As-built :

Barrier Description:

Findings:

Rec. Solution:

Barrier Severity: Cost Est: Facility Function: Status:

Implementation Priority: Implementation Phase: Implementation Date:

Notes:

Field Date: Report Date: Barrier #:
 Bldg Name: Reference Dwg:
 Location:
 X Coordinate: Y Coordinate:
 Barrier Area:
 Barrier Type:
 Code:
 References:



Performance Standard: Quantity: As-built :

Barrier Description:

Findings:

Rec. Solution:

Barrier Severity: Cost Est: Facility Function: Status:

Implementation Priority: Implementation Phase: Implementation Date:

Notes:

Field Date: 11/11/2015 Report Date: 12/1/2015 Barrier #: 19K
 Bldg Name: Child Care Center Reference Dwg: 2 of 3
 Location: Floor 1 - Pre-Kindergarten Room 147
 X Coordinate: N/A Y Coordinate: N/A
 Barrier Area: Classrooms
 Barrier Type: Sink - Knee Clearance
 Code: 2010 ADAS 606.2 & 306
 References:



Performance Standard: No Quantity: EACH As-built : 1

Barrier Description: Knee clearance of at least 30" wide and 8" deep at 27" high with 11" depth at 9" high

Findings: No knee clearance at low sink

Rec. Solution: Replace cabinet and remount sink

Barrier Severity: 1 Necessary Cost Est: \$450.00 Facility Function: Public Status: Open

Implementation Priority: 2 Implementation Phase: Implementation Date:

Notes:

Field Date: 11/11/2015 Report Date: 12/1/2015 Barrier #: 19L
 Bldg Name: Child Care Center Reference Dwg: 2 of 3
 Location: Floor 1 - Pre-Kindergarten Room 147
 X Coordinate: N/A Y Coordinate: N/A
 Barrier Area: Drinking Fountains
 Barrier Type: Knee Clearance
 Code: 2010 ADAS 306.3
 References:



Performance Standard: No Quantity: EACH As-built : 1

Barrier Description: Knee clearance under fountain not min. 27" high

Findings: No knee clearance

Rec. Solution: Replace drinking fountain with accessible unit or remount existing

Barrier Severity: 1 Necessary Cost Est: \$750.00 Facility Function: Public Status: Open

Implementation Priority: 3 Implementation Phase: Implementation Date:

Notes:

Field Date: Report Date: Barrier #:
 Bldg Name: Reference Dwg:
 Location:
 X Coordinate: Y Coordinate:
 Barrier Area:
 Barrier Type:
 Code:
 References:



Performance Standard: Quantity: As-built :

Barrier Description:

Findings:

Rec. Solution:

Barrier Severity: Cost Est: Facility Function: Status:

Implementation Priority: Implementation Phase: Implementation Date:

Notes:

Field Date: Report Date: Barrier #:
 Bldg Name: Reference Dwg:
 Location:
 X Coordinate: Y Coordinate:
 Barrier Area:
 Barrier Type:
 Code:
 References:



Performance Standard: Quantity: As-built :

Barrier Description:

Findings:

Rec. Solution:

Barrier Severity: Cost Est: Facility Function: Status:

Implementation Priority: Implementation Phase: Implementation Date:

Notes:

Field Date: 11/11/2015 Report Date: 12/1/2015 Barrier #: 190
 Bldg Name: Child Care Center Reference Dwg: 2 of 3
 Location: Floor 1 - Pre-Kindergarten Room 147
 X Coordinate: N/A Y Coordinate: N/A
 Barrier Area: Classrooms
 Barrier Type: Counter - Surface
 Code: 2010 ADAS 902
 References:



Performance Standard: No Quantity: EACH As-built : 1

Barrier Description: Counter surface height exceeds 34" high

Findings: High counter 36-1/4" high

Rec. Solution: Provide min. 3 ft segment of counter. Flip-up counters, adjacent tables and similar devices not

Barrier Severity: 3 Hindrance Cost Est \$875.00 Facility Function: Public Status: Open

Implementation Priority: 2 Implementation Phase: Implementation Date:

Notes:

Field Date: 11/11/2015 Report Date: 12/1/2015 Barrier #: 19P
 Bldg Name: Child Care Center Reference Dwg: 2 of 3
 Location: Floor 1 - Pre-Kindergarten Room 147
 X Coordinate: N/A Y Coordinate: N/A
 Barrier Area: Classrooms
 Barrier Type: Counter - Knee Clearance
 Code: 2010 ADAS 305.3
 References:



Performance Standard: No Quantity: EACH As-built : 0

Barrier Description: Knee clearance not min. 27" high, 19" deep or 30" wide

Findings: No knee clearance

Rec. Solution: Provide min. 3 ft segment of accessible counter. Flip-up counters, adjacent tables and similar de

Barrier Severity: 3 Hindrance Cost Est \$0.00 Facility Function: Public Status: Open

Implementation Priority: 2 Implementation Phase: Implementation Date:

Notes:

Field Date: 11/11/2015 Report Date: 12/1/2015 Barrier #: 19Q

Bldg Name: Child Care Center Reference Dwg: 2 of 3

Location: Floor 1 - Pre-Kindergarten Room 147

X Coordinate: N/A Y Coordinate: N/A

Barrier Area: Classrooms

Barrier Type: Sink - Rim or Countertop

Code: 2010 ADAS 606.3

References:



Performance Standard: No Quantity: LF As-built : 3

Barrier Description: No accessible section of counter at max 34" high provided

Findings: 36-1/4" high rim

Rec. Solution: Reposition existing sink or provide additional sink for use in area

Barrier Severity: 1 Necessary Cost Est: \$1,110.00 Facility Function: Public Status: Open

Implementation Priority: 2 Implementation Phase: Implementation Date:

Notes:

Field Date: 11/11/2015 Report Date: 12/1/2015 Barrier #: 19R

Bldg Name: Child Care Center Reference Dwg: 2 of 3

Location: Floor 1 - Pre-Kindergarten Room 147

X Coordinate: N/A Y Coordinate: N/A

Barrier Area: Classrooms

Barrier Type: Sink - Knee Clearance

Code: 2010 ADAS 606.2 & 306

References:



Performance Standard: No Quantity: EACH As-built : 1

Barrier Description: Knee clearance of at least 30" wide and 8" deep at 27" high with 11" depth at 9" high

Findings: No knee clearance

Rec. Solution: Replace cabinet and remount sink

Barrier Severity: 1 Necessary Cost Est: \$450.00 Facility Function: Public Status: Open

Implementation Priority: 2 Implementation Phase: Implementation Date:

Notes:

Field Date: 11/11/2015 Report Date: 12/1/2015 Barrier #: 19S
 Bldg Name: Child Care Center Reference Dwg: 2 of 3
 Location: Floor 1 - Pre-Kindergarten Room 147
 X Coordinate: N/A Y Coordinate: N/A
 Barrier Area: Classrooms
 Barrier Type: Counter - Surface
 Code: 2010 ADAS 902
 References:



Performance Standard: No Quantity: EACH As-built : 1

Barrier Description: Counter surface height exceeds 34" high

Findings: 36" high at work counters on South side of room

Rec. Solution: Provide min. 3 ft segment of counter. Flip-up counters, adjacent tables and similar devices not

Barrier Severity: 3 Hindrance Cost Est \$875.00 Facility Function: Public Status: Open

Implementation Priority: 2 Implementation Phase: Implementation Date:

Notes:

Field Date: 11/11/2015 Report Date: 12/1/2015 Barrier #: 19T
 Bldg Name: Child Care Center Reference Dwg: 2 of 3
 Location: Floor 1 - Pre-Kindergarten Room 147
 X Coordinate: N/A Y Coordinate: N/A
 Barrier Area: Classrooms
 Barrier Type: Counter - Knee Clearance
 Code: 2010 ADAS 305.3
 References:



Performance Standard: No Quantity: EACH As-built : 0

Barrier Description: Knee clearance not min. 27" high, 19" deep or 30" wide

Findings: No knee clearance

Rec. Solution: Provide min. 3 ft segment of accessible counter. Flip-up counters, adjacent tables and similar de

Barrier Severity: 3 Hindrance Cost Est \$0.00 Facility Function: Public Status: Open

Implementation Priority: 2 Implementation Phase: Implementation Date:

Notes:

Field Date: Report Date: Barrier #:

Bldg Name: Reference Dwg:

Location:

X Coordinate: Y Coordinate:

Barrier Area:

Barrier Type:

Code:

References:



Performance Standard: Quantity: As-built :

Barrier Description:

Findings:

Rec. Solution:

Barrier Severity: Cost Est: Facility Function: Status:

Implementation Priority: Implementation Phase: Implementation Date:

Notes:

Field Date: Report Date: Barrier #:

Bldg Name: Reference Dwg:

Location:

X Coordinate: Y Coordinate:

Barrier Area:

Barrier Type:

Code:

References:



Performance Standard: Quantity: As-built :

Barrier Description:

Findings:

Rec. Solution:

Barrier Severity: Cost Est: Facility Function: Status:

Implementation Priority: Implementation Phase: Implementation Date:

Notes:

Field Date: Report Date: Barrier #:
 Bldg Name: Reference Dwg:
 Location:
 X Coordinate: Y Coordinate:
 Barrier Area:
 Barrier Type:
 Code:
 References:

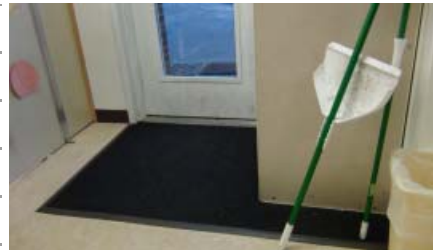

Performance Standard: Quantity: As-built :

Barrier Description:

Findings:

Rec. Solution:

Barrier Severity: Cost Est Facility Function: Status:

Implementation Priority: Implementation Phase: Implementation Date:

Notes:

Field Date: Report Date: Barrier #:
 Bldg Name: Reference Dwg:
 Location:
 X Coordinate: Y Coordinate:
 Barrier Area:
 Barrier Type:
 Code:
 References:



Performance Standard: Quantity: As-built :

Barrier Description:

Findings:

Rec. Solution:

Barrier Severity: Cost Est Facility Function: Status:

Implementation Priority: Implementation Phase: Implementation Date:

Notes:

Field Date: 11/11/2015 Report Date: 12/1/2015 Barrier #: 19Y
 Bldg Name: Child Care Center Reference Dwg: 2 of 3
 Location: Floor 1 - Pre-Kindergarten Room 147
 X Coordinate: N/A Y Coordinate: N/A
 Barrier Area: Doors or Gates
 Barrier Type: Door Closer - Exterior Sweep Period
 Code: 2010 ADAS 404.2.8.1
 References:



Performance Standard: No Quantity: EACH As-built : 0

Barrier Description: Door closer lacks min. 5 second sweep period

Findings: 2 second sweep

Rec. Solution: Provide automatic door opening device

Barrier Severity: 2 Recommended Cost Est \$0.00 Facility Function: Public Status: Open

Implementation Priority: 2 Implementation Phase: Implementation Date:

Notes:

Field Date: 11/11/2015 Report Date: 12/1/2015 Barrier #: 19Z
 Bldg Name: Child Care Center Reference Dwg: 2 of 3
 Location: Floor 1 - Pre-Kindergarten Room 147
 X Coordinate: N/A Y Coordinate: N/A
 Barrier Area: Signage
 Barrier Type: Tactile Exit Signs - Door
 Code: 2010 ADAS 216.4.1
 References:



Performance Standard: No Quantity: EACH As-built : 1

Barrier Description: Ground floor doors that exit to exterior lacks tactile exit sign

Findings: Exit door with low level illuminated sign lacks tactile exit sign

Rec. Solution: Provide sign stating "EXIT" at exit side of door

Barrier Severity: 1 Necessary Cost Est \$250.00 Facility Function: Public Status: Open

Implementation Priority: 3 Implementation Phase: Implementation Date:

Notes:

Field Date: 11/11/2015 Report Date: 12/1/2015 Barrier #: 19AA
 Bldg Name: Child Care Center Reference Dwg: 2 of 3
 Location: Floor 1 - Pre-Kindergarten Room 147
 X Coordinate: N/A Y Coordinate: N/A
 Barrier Area: Clear Floor Space
 Barrier Type: Abrupt Change in Level
 Code: 2010 ADAS 303.3
 References:



Performance Standard: No Quantity: SF As-built : 1

Barrier Description: Change in level greater than 1/2" in clear floor space

Findings: 3/4" lip in clear floor space

Rec. Solution: Repair trip hazard. Remodel where needed

Barrier Severity: 1 Necessary Cost Est: \$575.00 Facility Function: Public Status: Open

Implementation Priority: 1 Implementation Phase: Implementation Date:

Notes:

Field Date: 11/11/2015 Report Date: 12/1/2015 Barrier #: 20A
 Bldg Name: Child Care Center Reference Dwg: 2 of 3
 Location: Floor 1 - Pre-Kindergarten Restroom Room 147
 X Coordinate: N/A Y Coordinate: N/A
 Barrier Area: Restrooms
 Barrier Type: Protruding Hazard
 Code: 2010 ADAS 307.2
 References:



Performance Standard: No Quantity: JOB As-built : 1

Barrier Description: Object protrudes more than 4" into pedestrian way

Findings: Shelf protrudes 12" at 72" high

Rec. Solution: Relocate protruding elements out of pedestrian way or provide cane-detectable warning

Barrier Severity: 1 Necessary Cost Est: \$550.00 Facility Function: Public Status: Open

Implementation Priority: 1 Implementation Phase: Implementation Date:

Notes: 2 toilet stalls

Field Date: Report Date Barrier #:
 Bldg Name: Reference Dwg:
 Location:
 X Coordinate: Y Coordinate:
 Barrier Area:
 Barrier Type:
 Code
 References:



Performance Standard: Quantity: As-built :

Barrier Description:

Findings:

Rec. Solution:

Barrier Severity: Cost Est Facility Function: Status:

Implementation Priority: Implementation Phase: Implementation Date:

Notes:

Field Date: Report Date Barrier #:
 Bldg Name: Reference Dwg:
 Location:
 X Coordinate: Y Coordinate:
 Barrier Area:
 Barrier Type:
 Code
 References:



Performance Standard: Quantity: As-built :

Barrier Description:

Findings:

Rec. Solution:

Barrier Severity: Cost Est Facility Function: Status:

Implementation Priority: Implementation Phase: Implementation Date:

Notes:

Field Date: Report Date: Barrier #:
 Bldg Name: Reference Dwg:
 Location:
 X Coordinate: Y Coordinate:
 Barrier Area:
 Barrier Type:
 Code:
 References:



Performance Standard: Quantity: As-built :

Barrier Description:

Findings:

Rec. Solution:

Barrier Severity: Cost Est: Facility Function: Status:

Implementation Priority: Implementation Phase: Implementation Date:

Notes:

Field Date: Report Date: Barrier #:
 Bldg Name: Reference Dwg:
 Location:
 X Coordinate: Y Coordinate:
 Barrier Area:
 Barrier Type:
 Code:
 References:



Performance Standard: Quantity: As-built :

Barrier Description:

Findings:

Rec. Solution:

Barrier Severity: Cost Est: Facility Function: Status:

Implementation Priority: Implementation Phase: Implementation Date:

Notes:

Field Date: Report Date: Barrier #:
 Bldg Name: Reference Dwg:
 Location:
 X Coordinate: Y Coordinate:
 Barrier Area:
 Barrier Type:
 Code:
 References:



Performance Standard: Quantity: As-built :

Barrier Description:

Findings:

Rec. Solution:

Barrier Severity: Cost Est Facility Function: Status:

Implementation Priority: Implementation Phase: Implementation Date:

Notes:

Field Date: Report Date: Barrier #:
 Bldg Name: Reference Dwg:
 Location:
 X Coordinate: Y Coordinate:
 Barrier Area:
 Barrier Type:
 Code:
 References:



Performance Standard: Quantity: As-built :

Barrier Description:

Findings:

Rec. Solution:

Barrier Severity: Cost Est Facility Function: Status:

Implementation Priority: Implementation Phase: Implementation Date:

Notes:

Field Date: Report Date: Barrier #:
 Bldg Name: Reference Dwg:
 Location:
 X Coordinate: Y Coordinate:
 Barrier Area:
 Barrier Type:
 Code:
 References:



Performance Standard: Quantity: As-built :

Barrier Description:

Findings:

Rec. Solution:

Barrier Severity: Cost Est: Facility Function: Status:

Implementation Priority: Implementation Phase: Implementation Date:

Notes:

Field Date: Report Date: Barrier #:
 Bldg Name: Reference Dwg:
 Location:
 X Coordinate: Y Coordinate:
 Barrier Area:
 Barrier Type:
 Code:
 References:



Performance Standard: Quantity: As-built :

Barrier Description:

Findings:

Rec. Solution:

Barrier Severity: Cost Est: Facility Function: Status:

Implementation Priority: Implementation Phase: Implementation Date:

Notes:

Field Date: 11/11/2015 Report Date: 12/1/2015 Barrier #: 20J
 Bldg Name: Child Care Center Reference Dwg: 2 of 3
 Location: Floor 1 - Pre-Kindergarten Restroom Room 147
 X Coordinate: N/A Y Coordinate: N/A
 Barrier Area: Restrooms
 Barrier Type: Toilet - Grab Bars
 Code: 2010 ADAS 604.5
 References:



Performance Standard: No Quantity: JOB As-built : 2

Barrier Description: No grab bars provided at water closet

Findings: No grab bars provided at either toilet

Rec. Solution: Provide side and rear grab bars with reinforcement

Barrier Severity: 1 Necessary Cost Est: \$1,800.00 Facility Function: Public Status: Open

Implementation Priority: 3 Implementation Phase: Implementation Date:

Notes:

Field Date: 11/11/2015 Report Date: 12/1/2015 Barrier #: 20K
 Bldg Name: Child Care Center Reference Dwg: 2 of 3
 Location: Floor 1 - Pre-Kindergarten Restroom Room 147
 X Coordinate: N/A Y Coordinate: N/A
 Barrier Area: Alarms
 Barrier Type: Horn/Strobe - Common Use Area
 Code: 2010 ADAS 702.1
 References:



Performance Standard: No Quantity: EACH As-built : 1

Barrier Description: No horn/strobes in common use areas

Findings: No device provided

Rec. Solution: Provide strobe in common use area

Barrier Severity: 1 Necessary Cost Est: \$5,500.00 Facility Function: Public Status: Open

Implementation Priority: 1 Implementation Phase: Implementation Date:

Notes:

Field Date: 11/11/2015 Report Date: 12/1/2015 Barrier #: 21A
 Bldg Name: Child Care Center Reference Dwg: 3 of 3
 Location: Floor 1 - Toddlers Room 157
 X Coordinate: N/A Y Coordinate: N/A
 Barrier Area: Signage
 Barrier Type: Permanent Room/Space - Tactile Characters
 Code: 2010 ADAS 216.2
 References:



Performance Standard: No Quantity: EACH As-built : 2

Barrier Description: No tactile characters at sign identifying permanent rooms and spaces with visual signs

Findings: No tactile signage provided at door within public route

Rec. Solution: Provide accessible sign

Barrier Severity: 1 Necessary Cost Est: \$500.00 Facility Function: Public Status: Open

Implementation Priority: 3 Implementation Phase: Implementation Date:

Notes:

Field Date: 11/11/2015 Report Date: 12/1/2015 Barrier #: 21B
 Bldg Name: Child Care Center Reference Dwg: 3 of 3
 Location: Floor 1 - Toddlers Room 157
 X Coordinate: N/A Y Coordinate: N/A
 Barrier Area: Doors or Gates
 Barrier Type: Vision Lights - Existing
 Code: 2010 ADAS 404.2.11
 References:



Performance Standard: No Quantity: EACH As-built : 1

Barrier Description: View panels in or adjacent to doors or gates not max. 43" above floor or ground

Findings: View panel located higher than 43" above the floor

Rec. Solution: Replace door/gate or vision panel

Barrier Severity: 3 Hindrance Cost Est: \$2,250.00 Facility Function: Public Status: Open

Implementation Priority: 2 Implementation Phase: Implementation Date:

Notes:

Field Date: 11/11/2015 Report Date: 12/1/2015 Barrier #: 21C

Bldg Name: Child Care Center Reference Dwg: 3 of 3

Location: Floor 1 - Toddlers Room 157

X Coordinate: N/A Y Coordinate: N/A

Barrier Area: Classrooms

Barrier Type: Actuator/Control - Side Reach High Unobstructed

Code: 2010 ADAS 305.3

References:



Performance Standard: No Quantity: EACH As-built : 0

Barrier Description: Control or mechanism not at min. 15" or max. 48" high

Findings: Cubbies above 48" high

Rec. Solution: Provide assistance or ensure that lower cubbies are assigned to parents with limited reach range

Barrier Severity: 3 Hindrance Cost Est: \$0.00 Facility Function: Public Status: Open

Implementation Priority: 2 Implementation Phase: Implementation Date:

Notes:

Field Date: 11/11/2015 Report Date: 12/1/2015 Barrier #: 21D

Bldg Name: Child Care Center Reference Dwg: 3 of 3

Location: Floor 1 - Toddlers Room 157

X Coordinate: N/A Y Coordinate: N/A

Barrier Area: Counters and Tables

Barrier Type: Table - Knee Clearance

Code: 2010 ADAS 305.3

References:



Performance Standard: No Quantity: EACH As-built : 3

Barrier Description: Knee clearance not min. 27" high, 19" deep or 30" wide

Findings: 19" knee clearance at central rectangular tables X 3 in classroom area, but they may be adjustable.

Rec. Solution: Provide min. 1 accessible table. Avoid pedestal base tables.

Barrier Severity: 3 Hindrance Cost Est: \$1,350.00 Facility Function: Public Status: Open

Implementation Priority: 2 Implementation Phase: Implementation Date:

Notes:

Field Date: 11/11/2015 Report Date: 12/1/2015 Barrier #: 21E
 Bldg Name: Child Care Center Reference Dwg: 3 of 3
 Location: Floor 1 - Toddlers Room 157
 X Coordinate: N/A Y Coordinate: N/A
 Barrier Area: Counters and Tables
 Barrier Type: Table - Knee Clearance
 Code: 2010 ADAS 305.3
 References:



Performance Standard: No Quantity: EACH As-built : 1

Barrier Description: Knee clearance not min. 27" high, 19" deep or 30" wide

Findings: 17-1/2" knee clearance at Blue art table

Rec. Solution: Provide min. 1 accessible table of each type. Avoid pedestal base tables.

Barrier Severity: 3 Hindrance Cost Est \$450.00 Facility Function: Public Status: Open

Implementation Priority: 2 Implementation Phase: Implementation Date:

Notes:

Field Date: 11/11/2015 Report Date: 12/1/2015 Barrier #: 21F
 Bldg Name: Child Care Center Reference Dwg: 3 of 3
 Location: Floor 1 - Toddlers Room 157
 X Coordinate: N/A Y Coordinate: N/A
 Barrier Area: Counters and Tables
 Barrier Type: Table - Knee Clearance
 Code: 2010 ADAS 305.3
 References:



Performance Standard: No Quantity: EACH As-built : 2

Barrier Description: Knee clearance not min. 27" high, 19" deep or 30" wide

Findings: 13-1/2" knee clearance at round tables X 2

Rec. Solution: Provide min. 1 accessible table of each type. Avoid pedestal base tables.

Barrier Severity: 3 Hindrance Cost Est \$0.00 Facility Function: Public Status: Open

Implementation Priority: 2 Implementation Phase: Implementation Date:

Notes:

Field Date: 11/11/2015 Report Date: 12/1/2015 Barrier #: 21G
 Bldg Name: Child Care Center Reference Dwg: 3 of 3
 Location: Floor 1 - Toddlers Room 157
 X Coordinate: N/A Y Coordinate: N/A
 Barrier Area: Classrooms
 Barrier Type: Sink - Rim or Countertop
 Code: 2010 ADAS 606.3
 References:



Performance Standard: No Quantity: LF As-built : 3

Barrier Description: No accessible section of counter at max 34" high provided

Findings: 24-3/4" high at low sink

Rec. Solution: Reposition existing sink or provide additional sink for use in area

Barrier Severity: 1 Necessary Cost Est: \$1,110.00 Facility Function: Public Status: Open

Implementation Priority: 2 Implementation Phase: Implementation Date:

Notes:

Field Date: 11/11/2015 Report Date: 12/1/2015 Barrier #: 21H
 Bldg Name: Child Care Center Reference Dwg: 3 of 3
 Location: Floor 1 - Toddlers Room 157
 X Coordinate: N/A Y Coordinate: N/A
 Barrier Area: Classrooms
 Barrier Type: Sink - Knee Clearance
 Code: 2010 ADAS 606.2 & 306
 References:



Performance Standard: No Quantity: EACH As-built : 1

Barrier Description: Knee clearance of at least 30" wide and 8" deep at 27" high with 11" depth at 9" high

Findings: No knee clearance

Rec. Solution: Replace cabinet and remount sink

Barrier Severity: 1 Necessary Cost Est: \$450.00 Facility Function: Public Status: Open

Implementation Priority: 2 Implementation Phase: Implementation Date:

Notes:

Field Date: 11/11/2015 Report Date: 12/1/2015 Barrier #: 21I
 Bldg Name: Child Care Center Reference Dwg: 3 of 3
 Location: Floor 1 - Toddlers Room 157
 X Coordinate: N/A Y Coordinate: N/A
 Barrier Area: Drinking Fountains
 Barrier Type: Knee Clearance
 Code: 2010 ADAS 306.3
 References:



Performance Standard: No Quantity: EACH As-built : 1

Barrier Description: Knee clearance under fountain not min. 27" high

Findings: No knee clearance

Rec. Solution: Replace drinking fountain with accessible unit or remount existing

Barrier Severity: 1 Necessary Cost Est: \$750.00 Facility Function: Public Status: Open

Implementation Priority: 3 Implementation Phase: Implementation Date:

Notes:

Field Date: 11/11/2015 Report Date: 12/1/2015 Barrier #: 21J
 Bldg Name: Child Care Center Reference Dwg: 3 of 3
 Location: Floor 1 - Toddlers Room 157
 X Coordinate: N/A Y Coordinate: N/A
 Barrier Area: Drinking Fountains
 Barrier Type: High Bubbler
 Code: 2010 ADAS 211.2 & 602.7
 References:



Performance Standard: No Quantity: EACH As-built : 1

Barrier Description: Fountain high bubbler located below 42" above ground or floor

Findings: 29" high bubbler

Rec. Solution: Replace fountain with accessible unit

Barrier Severity: 1 Necessary Cost Est: \$750.00 Facility Function: Public Status: Open

Implementation Priority: 3 Implementation Phase: Implementation Date:

Notes:

Field Date: Report Date: Barrier #:

Bldg Name: Reference Dwg:

Location:

X Coordinate: Y Coordinate:

Barrier Area:

Barrier Type:

Code:

References:



Performance Standard: Quantity: As-built :

Barrier Description:

Findings:

Rec. Solution:

Barrier Severity: Cost Est: Facility Function: Status:

Implementation Priority: Implementation Phase: Implementation Date:

Notes:

Field Date: Report Date: Barrier #:

Bldg Name: Reference Dwg:

Location:

X Coordinate: Y Coordinate:

Barrier Area:

Barrier Type:

Code:

References:



Performance Standard: Quantity: As-built :

Barrier Description:

Findings:

Rec. Solution:

Barrier Severity: Cost Est: Facility Function: Status:

Implementation Priority: Implementation Phase: Implementation Date:

Notes:

Field Date: 11/11/2015 Report Date: 12/1/2015 Barrier #: 21M
 Bldg Name: Child Care Center Reference Dwg: 3 of 3
 Location: Floor 1 - Toddlers Room 157
 X Coordinate: N/A Y Coordinate: N/A
 Barrier Area: Classrooms
 Barrier Type: Counter - Knee Clearance
 Code: 2010 ADAS 305.3
 References:



Performance Standard: No Quantity: EACH As-built : 0

Barrier Description: Knee clearance not min. 27" high, 19" deep or 30" wide

Findings: No knee clearance

Rec. Solution: Provide min. 3 ft segment of accessible counter. Flip-up counters, adjacent tables and similar de

Barrier Severity: 3 Hindrance Cost Est \$0.00 Facility Function: Public Status: Open

Implementation Priority: 2 Implementation Phase: Implementation Date:

Notes:

Field Date: 11/11/2015 Report Date: 12/1/2015 Barrier #: 21N
 Bldg Name: Child Care Center Reference Dwg: 3 of 3
 Location: Floor 1 - Toddlers Room 157
 X Coordinate: N/A Y Coordinate: N/A
 Barrier Area: Classrooms
 Barrier Type: Sink - Rim or Countertop
 Code: 2010 ADAS 606.3
 References:



Performance Standard: No Quantity: LF As-built : 3

Barrier Description: No accessible section of counter at max 34" high provided

Findings: 36-1/4" high

Rec. Solution: Reposition existing sink or provide additional sink for use in area

Barrier Severity: 1 Necessary Cost Est \$1,110.00 Facility Function: Public Status: Open

Implementation Priority: 2 Implementation Phase: Implementation Date:

Notes:

Field Date: 11/11/2015 Report Date: 12/1/2015 Barrier #: 210
 Bldg Name: Child Care Center Reference Dwg: 3 of 3
 Location: Floor 1 - Toddlers Room 157
 X Coordinate: N/A Y Coordinate: N/A
 Barrier Area: Classrooms
 Barrier Type: Sink - Knee Clearance
 Code: 2010 ADAS 606.2 & 306
 References:



Performance Standard: No Quantity: EACH As-built : 1

Barrier Description: Knee clearance of at least 30" wide and 8" deep at 27" high with 11" depth at 9" high

Findings: No knee clearance

Rec. Solution: Replace cabinet and remount sink

Barrier Severity: 1 Necessary Cost Est: \$450.00 Facility Function: Public Status: Open

Implementation Priority: 2 Implementation Phase: Implementation Date:

Notes:

Field Date: 11/11/2015 Report Date: 12/1/2015 Barrier #: 21P
 Bldg Name: Child Care Center Reference Dwg: 3 of 3
 Location: Floor 1 - Toddlers Room 157
 X Coordinate: N/A Y Coordinate: N/A
 Barrier Area: Classrooms
 Barrier Type: Shelves or Cabinets
 Code: 2010 ADAS 603.4
 References:



Performance Standard: No Quantity: EACH As-built : 1

Barrier Description: Shelf or cabinet not mounted between 40" and 48" above floor or ground

Findings: Shelf or cabinet not accessible. Provide assistance.

Rec. Solution: Provide additional shelf at accessible height or provide assistance

Barrier Severity: 2 Recommended Cost Est: \$75.00 Facility Function: Public Status: Open

Implementation Priority: 2 Implementation Phase: Implementation Date:

Notes:

Field Date: 11/11/2015 Report Date: 12/1/2015 Barrier #: 22A
 Bldg Name: Child Care Center Reference Dwg: 3 of 3
 Location: Floor 1 - Toddlers Restroom 157A
 X Coordinate: N/A Y Coordinate: N/A
 Barrier Area: Signage
 Barrier Type: Permanent Room/Space - Tactile Characters
 Code: 2010 ADAS 216.2
 References:



Performance Standard: No Quantity: EACH As-built : 1

Barrier Description: No tactile characters at sign identifying permanent rooms and spaces with visual signs

Findings: No tactile signage provided at door within public route

Rec. Solution: Provide accessible sign

Barrier Severity: 1 Necessary Cost Est: \$250.00 Facility Function: Public Status: Open

Implementation Priority: 3 Implementation Phase: Implementation Date:

Notes: 2 toilet stalls, one smaller than the other and larger toilet is equipped with grab bars, green curtain at entry.

Field Date: 11/11/2015 Report Date: 12/1/2015 Barrier #: 22B
 Bldg Name: Child Care Center Reference Dwg: 3 of 3
 Location: Floor 1 - Toddlers Restroom 157A
 X Coordinate: N/A Y Coordinate: N/A
 Barrier Area: Restrooms
 Barrier Type: Door Clear Width
 Code: 2010 ADAS 404.2.3
 References:



Performance Standard: No Quantity: EACH As-built : 1

Barrier Description: Door clear width is not min. 32"

Findings: 31-1/2" clear width

Rec. Solution: Replace door/gate and frame

Barrier Severity: 1 Necessary Cost Est: \$2,250.00 Facility Function: Public Status: Open

Implementation Priority: 3 Implementation Phase: Implementation Date:

Notes:

Field Date: Report Date: Barrier #:
 Bldg Name: Reference Dwg:
 Location:
 X Coordinate: Y Coordinate:
 Barrier Area:
 Barrier Type:
 Code:
 References:



Performance Standard: Quantity: As-built :

Barrier Description:

Findings:

Rec. Solution:

Barrier Severity: Cost Est: Facility Function: Status:

Implementation Priority: Implementation Phase: Implementation Date:

Notes:

Field Date: Report Date: Barrier #:
 Bldg Name: Reference Dwg:
 Location:
 X Coordinate: Y Coordinate:
 Barrier Area:
 Barrier Type:
 Code:
 References:



Performance Standard: Quantity: As-built :

Barrier Description:

Findings:

Rec. Solution:

Barrier Severity: Cost Est: Facility Function: Status:

Implementation Priority: Implementation Phase: Implementation Date:

Notes:

Field Date: 11/11/2015 Report Date: 12/1/2015 Barrier #: 22E
 Bldg Name: Child Care Center Reference Dwg: 3 of 3
 Location: Floor 1 - Toddlers Restroom 157A
 X Coordinate: N/A Y Coordinate: N/A
 Barrier Area: Restrooms
 Barrier Type: Toilet Transfer - Wall-mounted
 Code: 2010 ADAS 604.8.1.1
 References:



Performance Standard: No Quantity: SF As-built : 1

Barrier Description: Min. 60" wide x 56" deep clear floor space not provided at wall-mounted fixture

Findings: 48-1/2" wide at North stall

Rec. Solution: Remodel to provide front transfer space

Barrier Severity: 2 Recommended Cost Est \$150.00 Facility Function: Public Status: Open

Implementation Priority: 3 Implementation Phase: Implementation Date:

Notes:

Field Date: 11/11/2015 Report Date: 12/1/2015 Barrier #: 22F
 Bldg Name: Child Care Center Reference Dwg: 3 of 3
 Location: Floor 1 - Toddlers Restroom 157A
 X Coordinate: N/A Y Coordinate: N/A
 Barrier Area: Restrooms
 Barrier Type: Toilet Paper Dispenser
 Code: 2010 ADAS 604.7
 References:



Performance Standard: No Quantity: EACH As-built : 1

Barrier Description: Toilet tissue dispenser not within 7" to 9" from front edge of toilet

Findings: 14" from rim at South stall

Rec. Solution: Reposition or replace toilet paper dispenser

Barrier Severity: 3 Hindrance Cost Est \$225.00 Facility Function: Public Status: Open

Implementation Priority: 3 Implementation Phase: Implementation Date:

Notes:

Field Date: 11/11/2015 Report Date 12/1/2015 Barrier #: 22G
 Bldg Name: Child Care Center Reference Dwg: 3 of 3
 Location: Floor 1 - Toddlers Restroom 157A
 X Coordinate: N/A Y Coordinate: N/A
 Barrier Area: Restrooms
 Barrier Type: Toilet - Side Grab Bar
 Code: 2010 ADAS 604.5.1
 References:



Performance Standard: No Quantity: JOB As-built : 1

Barrier Description: Side grab bar does not extend min. 54" from rear wall

Findings: 45-1/2" from rear wall at South stall

Rec. Solution: Replace grab bars with reinforcement

Barrier Severity: 3 Hindrance Cost Est \$450.00 Facility Function: Public Status: Open

Implementation Priority: 3 Implementation Phase: Implementation Date:

Notes:

Field Date: 11/11/2015 Report Date 12/1/2015 Barrier #: 22H
 Bldg Name: Child Care Center Reference Dwg: 3 of 3
 Location: Floor 1 - Toddlers Restroom 157A
 X Coordinate: N/A Y Coordinate: N/A
 Barrier Area: Restrooms
 Barrier Type: Toilet - Seat Height
 Code: 2010 ADAS 604.4
 References:



Performance Standard: No Quantity: JOB As-built : 1

Barrier Description: Water closet seat not between 17" to 19" high

Findings: 15-1/2" high at South stall

Rec. Solution: Replace water closet

Barrier Severity: 2 Recommended Cost Est \$850.00 Facility Function: Public Status: Open

Implementation Priority: 3 Implementation Phase: Implementation Date:

Notes:

Field Date: Report Date: Barrier #:

Bldg Name: Reference Dwg:

Location:

X Coordinate: Y Coordinate:

Barrier Area:

Barrier Type:

Code:

References:



Performance Standard: Quantity: As-built :

Barrier Description:

Findings:

Rec. Solution:

Barrier Severity: Cost Est: Facility Function: Status:

Implementation Priority: Implementation Phase: Implementation Date:

Notes:

Field Date: Report Date: Barrier #:

Bldg Name: Reference Dwg:

Location:

X Coordinate: Y Coordinate:

Barrier Area:

Barrier Type:

Code:

References:



Performance Standard: Quantity: As-built :

Barrier Description:

Findings:

Rec. Solution:

Barrier Severity: Cost Est: Facility Function: Status:

Implementation Priority: Implementation Phase: Implementation Date:

Notes:

Field Date: 11/11/2015 Report Date: 12/1/2015 Barrier #: 23B
 Bldg Name: Child Care Center Reference Dwg: 3 of 3
 Location: Floor 1 - Toddlers Room 167
 X Coordinate: N/A Y Coordinate: N/A
 Barrier Area: Signage
 Barrier Type: Permanent Room/Space - Tactile Characters
 Code: 2010 ADAS 216.2
 References:



Performance Standard: No Quantity: EACH As-built : 2

Barrier Description: No tactile characters at sign identifying permanent rooms and spaces with visual signs

Findings: No tactile signage provided at door within public route

Rec. Solution: Provide accessible sign

Barrier Severity: 1 Necessary Cost Est: \$500.00 Facility Function: Public Status: Open

Implementation Priority: 3 Implementation Phase: Implementation Date:

Notes:

Field Date: 11/11/2015 Report Date: 12/1/2015 Barrier #: 23C
 Bldg Name: Child Care Center Reference Dwg: 3 of 3
 Location: Floor 1 - Toddlers Room 167
 X Coordinate: N/A Y Coordinate: N/A
 Barrier Area: Doors or Gates
 Barrier Type: Vision Lights - Existing
 Code: 2010 ADAS 404.2.11
 References:

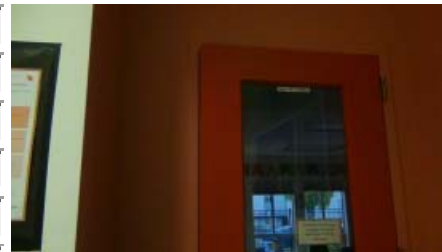

Performance Standard: No Quantity: EACH As-built : 1

Barrier Description: View panels in or adjacent to doors or gates not max. 43" above floor or ground

Findings: View panel located higher than 43" above the floor

Rec. Solution: Replace door/gate or vision panel

Barrier Severity: 3 Hindrance Cost Est: \$2,250.00 Facility Function: Public Status: Open

Implementation Priority: 2 Implementation Phase: Implementation Date:

Notes:

Field Date: 11/11/2015 Report Date: 12/1/2015 Barrier #: 23D
 Bldg Name: Child Care Center Reference Dwg: 3 of 3
 Location: Floor 1 - Toddlers Room 167
 X Coordinate: N/A Y Coordinate: N/A
 Barrier Area: Classrooms
 Barrier Type: Actuator/Control - Side Reach High Unobstructed
 Code: 2010 ADAS 305.3
 References:



Performance Standard: No Quantity: EACH As-built : 0

Barrier Description: Control or mechanism not at min. 15" or max. 48" high

Findings: Cubbies above 48" high

Rec. Solution: Provide assistance or ensure that lower cubbies are assigned to parents with limited reach range

Barrier Severity: 3 Hindrance Cost Est: \$0.00 Facility Function: Public Status: Open

Implementation Priority: 2 Implementation Phase: Implementation Date:

Notes:

Field Date: 11/11/2015 Report Date: 12/1/2015 Barrier #: 23E
 Bldg Name: Child Care Center Reference Dwg: 3 of 3
 Location: Floor 1 - Toddlers Room 167
 X Coordinate: N/A Y Coordinate: N/A
 Barrier Area: Counters and Tables
 Barrier Type: Table - Knee Clearance
 Code: 2010 ADAS 305.3
 References:



Performance Standard: No Quantity: EACH As-built : 1

Barrier Description: Knee clearance not min. 27" high, 19" deep or 30" wide

Findings: 19" knee clearance at central rectangular table in classroom area, but it may be adjustable.

Rec. Solution: Provide min. 1 accessible table of each type. Avoid pedestal base tables.

Barrier Severity: 3 Hindrance Cost Est: \$450.00 Facility Function: Public Status: Open

Implementation Priority: 2 Implementation Phase: Implementation Date:

Notes:

Field Date: 11/11/2015 Report Date: 12/1/2015 Barrier #: 23F
 Bldg Name: Child Care Center Reference Dwg: 3 of 3
 Location: Floor 1 - Toddlers Room 167
 X Coordinate: N/A Y Coordinate: N/A
 Barrier Area: Classrooms
 Barrier Type: Counter - Surface
 Code: 2010 ADAS 902
 References:



Performance Standard: No Quantity: EACH As-built : 1

Barrier Description: Counter surface height exceeds 34" high

Findings: High counter 36-1/4" high

Rec. Solution: Provide min. 3 ft segment of counter. Flip-up counters, adjacent tables and similar devices not

Barrier Severity: 3 Hindrance Cost Est \$875.00 Facility Function: Public Status: Open

Implementation Priority: 2 Implementation Phase: Implementation Date:

Notes:

Field Date: 11/11/2015 Report Date: 12/1/2015 Barrier #: 23G
 Bldg Name: Child Care Center Reference Dwg: 3 of 3
 Location: Floor 1 - Toddlers Room 167
 X Coordinate: N/A Y Coordinate: N/A
 Barrier Area: Classrooms
 Barrier Type: Counter - Knee Clearance
 Code: 2010 ADAS 305.3
 References:



Performance Standard: No Quantity: EACH As-built : 0

Barrier Description: Knee clearance not min. 27" high, 19" deep or 30" wide

Findings: No knee clearance

Rec. Solution: Provide min. 3 ft segment of accessible counter. Flip-up counters, adjacent tables and similar de

Barrier Severity: 3 Hindrance Cost Est \$0.00 Facility Function: Public Status: Open

Implementation Priority: 2 Implementation Phase: Implementation Date:

Notes:

Field Date: 11/11/2015 Report Date: 12/1/2015 Barrier #: 23H
 Bldg Name: Child Care Center Reference Dwg: 3 of 3
 Location: Floor 1 - Toddlers Room 167
 X Coordinate: N/A Y Coordinate: N/A
 Barrier Area: Classrooms
 Barrier Type: Sink - Rim or Countertop
 Code: 2010 ADAS 606.3
 References:



Performance Standard: No Quantity: LF As-built : 3

Barrier Description: No accessible section of counter at max 34" high provided

Findings: 36-1/4" high

Rec. Solution: Reposition existing sink or provide additional sink for use in area

Barrier Severity: 1 Necessary Cost Est: \$1,110.00 Facility Function: Public Status: Open

Implementation Priority: 2 Implementation Phase: Implementation Date:

Notes:

Field Date: 11/11/2015 Report Date: 12/1/2015 Barrier #: 23I
 Bldg Name: Child Care Center Reference Dwg: 3 of 3
 Location: Floor 1 - Toddlers Room 167
 X Coordinate: N/A Y Coordinate: N/A
 Barrier Area: Classrooms
 Barrier Type: Sink - Knee Clearance
 Code: 2010 ADAS 606.2 & 306
 References:



Performance Standard: No Quantity: EACH As-built : 1

Barrier Description: Knee clearance of at least 30" wide and 8" deep at 27" high with 11" depth at 9" high

Findings: No knee clearance

Rec. Solution: Replace cabinet and remount sink

Barrier Severity: 1 Necessary Cost Est: \$450.00 Facility Function: Public Status: Open

Implementation Priority: 2 Implementation Phase: Implementation Date:

Notes:

Field Date: 11/11/2015 Report Date: 12/1/2015 Barrier #: 23J
 Bldg Name: Child Care Center Reference Dwg: 3 of 3
 Location: Floor 1 - Toddlers Room 167
 X Coordinate: N/A Y Coordinate: N/A
 Barrier Area: Classrooms
 Barrier Type: Shelves or Cabinets
 Code: 2010 ADAS 603.4
 References:



Performance Standard: No Quantity: EACH As-built : 1

Barrier Description: Shelf or cabinet not mounted between 40" and 48" above floor or ground

Findings: Shelf or cabinet not accessible. Provide assistance.

Rec. Solution: Provide additional shelf at accessible height or provide assistance

Barrier Severity: 2 Recommended Cost Est: \$75.00 Facility Function: Public Status: Open

Implementation Priority: 2 Implementation Phase: Implementation Date:

Notes:

Field Date: 11/11/2015 Report Date: 12/1/2015 Barrier #: 23K
 Bldg Name: Child Care Center Reference Dwg: 3 of 3
 Location: Floor 1 - Toddlers Room 167
 X Coordinate: N/A Y Coordinate: N/A
 Barrier Area: Alarms
 Barrier Type: Horn/Strobe - Common Use Area
 Code: 2010 ADAS 702.1
 References:



Performance Standard: No Quantity: EACH As-built : 1

Barrier Description: No horn/strobes in common use areas

Findings: No device provided

Rec. Solution: Provide strobe in common use area

Barrier Severity: 1 Necessary Cost Est: \$5,500.00 Facility Function: Public Status: Open

Implementation Priority: 1 Implementation Phase: Implementation Date:

Notes:

Field Date: 11/11/2015 Report Date: 12/1/2015 Barrier #: 23L
 Bldg Name: Child Care Center Reference Dwg: 3 of 3
 Location: Floor 1 - Toddlers Room 167
 X Coordinate: N/A Y Coordinate: N/A
 Barrier Area: Doors or Gates
 Barrier Type: Doormat
 Code: 2010 ADAS 302.2 & Advisory 302.2
 References:



Performance Standard: No Quantity: EACH As-built : 1

Barrier Description: Doormat not anchored to floor

Findings: Shared exit door to garden has non-secured door mat

Rec. Solution: Secure exiting doormat or replace

Barrier Severity: 1 Necessary Cost Est: \$500.00 Facility Function: Public Status: Open

Implementation Priority: 2 Implementation Phase: Implementation Date:

Notes:

Field Date: 11/11/2015 Report Date: 12/1/2015 Barrier #: 23M
 Bldg Name: Child Care Center Reference Dwg: 3 of 3
 Location: Floor 1 - Toddlers Room 167
 X Coordinate: N/A Y Coordinate: N/A
 Barrier Area: Doors or Gates
 Barrier Type: Door 10" Bottom Surface - Door Stop
 Code: 2010 ADAS 404.2.10
 References:



Performance Standard: No Quantity: EACH As-built : 1

Barrier Description: Door stop interrupts min.10" smooth bottom surface

Findings: Door stop at bottom of door can create trapping condition

Rec. Solution: Remove door stop or other element at bottom of door at push side

Barrier Severity: 1 Necessary Cost Est: \$75.00 Facility Function: Public Status: Open

Implementation Priority: 1 Implementation Phase: Implementation Date:

Notes:

Field Date: Report Date: Barrier #:
 Bldg Name: Reference Dwg:
 Location:
 X Coordinate: Y Coordinate:
 Barrier Area:
 Barrier Type:
 Code:
 References:



Performance Standard: Quantity: As-built :

Barrier Description:

Findings:

Rec. Solution:

Barrier Severity: Cost Est: Facility Function: Status:

Implementation Priority: Implementation Phase: Implementation Date:

Notes:

Field Date: Report Date: Barrier #:
 Bldg Name: Reference Dwg:
 Location:
 X Coordinate: Y Coordinate:
 Barrier Area:
 Barrier Type:
 Code:
 References:



Performance Standard: Quantity: As-built :

Barrier Description:

Findings:

Rec. Solution:

Barrier Severity: Cost Est: Facility Function: Status:

Implementation Priority: Implementation Phase: Implementation Date:

Notes:

Field Date: 11/11/2015 Report Date: 12/1/2015 Barrier #: 23P
 Bldg Name: Child Care Center Reference Dwg: 3 of 3
 Location: Floor 1 - Toddlers Room 167
 X Coordinate: N/A Y Coordinate: N/A
 Barrier Area: Signage
 Barrier Type: Tactile Exit Signs - To Exit Door
 Code: Performance Standard
 References:



Performance Standard: Yes Quantity: EACH As-built : 1

Barrier Description: Exit door leading directly to an exit to the exterior lacks tactile exit sign

Findings: Door leading to exit door to exterior lacks tactile exit sign

Rec. Solution: Provide sign stating "EXIT ROUTE" at exit side of door

Barrier Severity: 2 Recommended Cost Est: \$250.00 Facility Function: Public Status: Open

Implementation Priority: 3 Implementation Phase: Implementation Date:

Notes:

Field Date: 11/11/2015 Report Date: 12/1/2015 Barrier #: 23Q
 Bldg Name: Child Care Center Reference Dwg: 3 of 3
 Location: Floor 1 - Toddlers Room 167
 X Coordinate: N/A Y Coordinate: N/A
 Barrier Area: Doors or Gates
 Barrier Type: Landing - Existing (3.1% to 4.0%)
 Code: 2010 ADAS 404.2.4.4
 References:



Performance Standard: No Quantity: SF As-built : 20

Barrier Description: Door or gate lacks landing on both sides of door

Findings: 3.5% slope at exterior landing

Rec. Solution: Demolish and reconstruct level landing

Barrier Severity: 3 Hindrance Cost Est: \$2,500.00 Facility Function: Public Status: Open

Implementation Priority: 2 Implementation Phase: Implementation Date:

Notes:

Field Date: 11/11/2015 Report Date: 12/1/2015 Barrier #: 24A
 Bldg Name: Child Care Center Reference Dwg: 3 of 3
 Location: Floor 1 - Shared Restroom 167A
 X Coordinate: N/A Y Coordinate: N/A
 Barrier Area: Signage
 Barrier Type: Permanent Room/Space - Tactile Characters
 Code: 2010 ADAS 216.2
 References:



Performance Standard: No Quantity: EACH As-built : 1

Barrier Description: No tactile characters at sign identifying permanent rooms and spaces with visual signs

Findings: No tactile signage provided at door within public route

Rec. Solution: Provide accessible sign

Barrier Severity: 1 Necessary Cost Est: \$250.00 Facility Function: Public Status: Open

Implementation Priority: 3 Implementation Phase: Implementation Date:

Notes:

Field Date: 11/11/2015 Report Date: 12/1/2015 Barrier #: 24B
 Bldg Name: Child Care Center Reference Dwg: 3 of 3
 Location: Floor 1 - Shared Restroom 167A
 X Coordinate: N/A Y Coordinate: N/A
 Barrier Area: Doors or Gates
 Barrier Type: Door Closer - Exterior Automatic Door
 Code: Performance Standard
 References:



Performance Standard: No Quantity: EACH As-built : 1

Barrier Description: Door opening force exceeds 8.5 lbf

Findings: 14 lbf

Rec. Solution: Provide automatic door opening device

Barrier Severity: 1 Necessary Cost Est: \$5,000.00 Facility Function: Public Status: Open

Implementation Priority: 3 Implementation Phase: Implementation Date:

Notes:

Field Date: Report Date: Barrier #:
 Bldg Name: Reference Dwg:
 Location:
 X Coordinate: Y Coordinate:
 Barrier Area:
 Barrier Type:
 Code:
 References:



Performance Standard: Quantity: As-built :

Barrier Description:

Findings:

Rec. Solution:

Barrier Severity: Cost Est: Facility Function: Status:

Implementation Priority: Implementation Phase: Implementation Date:

Notes:

Field Date: Report Date: Barrier #:
 Bldg Name: Reference Dwg:
 Location:
 X Coordinate: Y Coordinate:
 Barrier Area:
 Barrier Type:
 Code:
 References:



Performance Standard: Quantity: As-built :

Barrier Description:

Findings:

Rec. Solution:

Barrier Severity: Cost Est: Facility Function: Status:

Implementation Priority: Implementation Phase: Implementation Date:

Notes:

Field Date: 11/11/2015 Report Date: 12/1/2015 Barrier #: 24E
 Bldg Name: Child Care Center Reference Dwg: 3 of 3
 Location: Floor 1 - Shared Restroom 167A
 X Coordinate: N/A Y Coordinate: N/A
 Barrier Area: Restrooms
 Barrier Type: Lavatory - Surfaces
 Code: 2010 ADAS 606.5
 References:



Performance Standard: No Quantity: JOB As-built : 1

Barrier Description: Lavatory has sharp or abrasive surfaces on edge, rim or apron

Findings: 18-1/4" high surface

Rec. Solution: Replace min. 1 lavatory

Barrier Severity: 1 Necessary Cost Est: \$450.00 Facility Function: Public Status: Open

Implementation Priority: 3 Implementation Phase: Implementation Date:

Notes:

Field Date: 11/11/2015 Report Date: 12/1/2015 Barrier #: 24F
 Bldg Name: Child Care Center Reference Dwg: 3 of 3
 Location: Floor 1 - Shared Restroom 167A
 X Coordinate: N/A Y Coordinate: N/A
 Barrier Area: Restrooms
 Barrier Type: Lavatory - Knee Clearance
 Code: 2010 ADAS 606.2 & 306
 References:



Performance Standard: No Quantity: JOB As-built : 0

Barrier Description: Lavatory bottom apron/edge not at least 27" high

Findings: No knee clearance

Rec. Solution: Replace lavatory

Barrier Severity: 1 Necessary Cost Est: \$0.00 Facility Function: Public Status: Open

Implementation Priority: 3 Implementation Phase: Implementation Date:

Notes:

Field Date: 11/11/2015 Report Date: 12/1/2015 Barrier #: 24G
 Bldg Name: Child Care Center Reference Dwg: 3 of 3
 Location: Floor 1 - Shared Restroom 167A
 X Coordinate: N/A Y Coordinate: N/A
 Barrier Area: Restrooms
 Barrier Type: Toilet - Grab Bars
 Code: 2010 ADAS 604.5
 References:



Performance Standard: No Quantity: JOB As-built : 2

Barrier Description: No grab bars provided at water closet

Findings: No grab bars provided

Rec. Solution: Provide side and rear grab bars with reinforcement

Barrier Severity: 1 Necessary Cost Est: \$1,800.00 Facility Function: Public Status: Open

Implementation Priority: 3 Implementation Phase: Implementation Date:

Notes:

Field Date: 11/11/2015 Report Date: 12/1/2015 Barrier #: 24H
 Bldg Name: Child Care Center Reference Dwg: 3 of 3
 Location: Floor 1 - Shared Restroom 167A
 X Coordinate: N/A Y Coordinate: N/A
 Barrier Area: Restrooms
 Barrier Type: Toilet - Seat Height
 Code: 2010 ADAS 604.4
 References:



Performance Standard: No Quantity: JOB As-built : 2

Barrier Description: Water closet seat not between 17" to 19" high

Findings: 11-1/2" high

Rec. Solution: Replace water closet

Barrier Severity: 2 Recommended Cost Est: \$1,700.00 Facility Function: Public Status: Open

Implementation Priority: 3 Implementation Phase: Implementation Date:

Notes: Wheelchair users cannot transfer from low toilets back to their wheelchair without assistance.

Field Date: 11/11/2015 Report Date: 12/1/2015 Barrier #: 24I
 Bldg Name: Child Care Center Reference Dwg: 3 of 3
 Location: Floor 1 - Shared Restroom 167A
 X Coordinate: N/A Y Coordinate: N/A
 Barrier Area: Alarms
 Barrier Type: Horn/Strobe - Common Use Area
 Code: 2010 ADAS 702.1
 References:



Performance Standard: No Quantity: EACH As-built : 1

Barrier Description: No horn/strobes in common use areas

Findings: No device provided

Rec. Solution: Provide strobe in common use area

Barrier Severity: 1 Necessary Cost Est: \$5,500.00 Facility Function: Public Status: Open

Implementation Priority: 1 Implementation Phase: Implementation Date:

Notes:

Field Date: 11/11/2015 Report Date: 12/1/2015 Barrier #: 25A
 Bldg Name: Child Care Center Reference Dwg: 3 of 3
 Location: Floor 1 - Toddlers Room 177
 X Coordinate: N/A Y Coordinate: N/A
 Barrier Area: Signage
 Barrier Type: Permanent Room/Space - Tactile Characters
 Code: 2010 ADAS 216.2
 References:

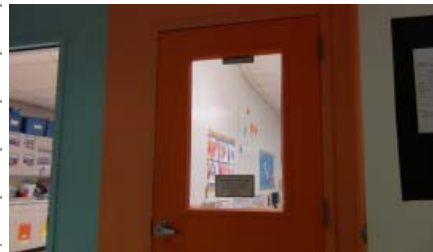

Performance Standard: No Quantity: EACH As-built : 2

Barrier Description: No tactile characters at sign identifying permanent rooms and spaces with visual signs

Findings: No tactile signage provided at door within public route

Rec. Solution: Provide accessible sign

Barrier Severity: 1 Necessary Cost Est: \$500.00 Facility Function: Public Status: Open

Implementation Priority: 3 Implementation Phase: Implementation Date:

Notes:

Field Date: 11/11/2015 Report Date: 12/1/2015 Barrier #: 25B
 Bldg Name: Child Care Center Reference Dwg: 3 of 3
 Location: Floor 1 - Toddlers Room 177
 X Coordinate: N/A Y Coordinate: N/A
 Barrier Area: Doors or Gates
 Barrier Type: Vision Lights - Existing
 Code: 2010 ADAS 404.2.11
 References:



Performance Standard: No Quantity: EACH As-built : 1

Barrier Description: View panels in or adjacent to doors or gates not max. 43" above floor or ground

Findings: View panel located higher than 43" above the floor

Rec. Solution: Replace door/gate or vision panel

Barrier Severity: 3 Hindrance Cost Est: \$2,250.00 Facility Function: Public Status: Open

Implementation Priority: 2 Implementation Phase: Implementation Date:

Notes:

Field Date: 11/11/2015 Report Date: 12/1/2015 Barrier #: 25C
 Bldg Name: Child Care Center Reference Dwg: 3 of 3
 Location: Floor 1 - Toddlers Room 177
 X Coordinate: N/A Y Coordinate: N/A
 Barrier Area: Classrooms
 Barrier Type: Actuator/Control - Side Reach High Unobstructed
 Code: 2010 ADAS 305.3
 References:



Performance Standard: No Quantity: EACH As-built : 0

Barrier Description: Control or mechanism not at min. 15" or max. 48" high

Findings: Cubbies above 48" high

Rec. Solution: Provide assistance or ensure that lower cubbies are assigned to parents with limited reach range

Barrier Severity: 3 Hindrance Cost Est: \$0.00 Facility Function: Public Status: Open

Implementation Priority: 2 Implementation Phase: Implementation Date:

Notes:

Field Date: 11/11/2015 Report Date: 12/1/2015 Barrier #: 25D
 Bldg Name: Child Care Center Reference Dwg: 3 of 3
 Location: Floor 1 - Toddlers Room 177
 X Coordinate: N/A Y Coordinate: N/A
 Barrier Area: Counters and Tables
 Barrier Type: Table - Knee Clearance
 Code: 2010 ADAS 305.3
 References:



Performance Standard: No Quantity: EACH As-built : 1

Barrier Description: Knee clearance not min. 27" high, 19" deep or 30" wide

Findings: 19" knee clearance at rectangular tables X 3 in classroom area, but they may be adjustable.

Rec. Solution: Provide min. 1 accessible table of each type. Avoid pedestal base tables.

Barrier Severity: 3 Hindrance Cost Est: \$450.00 Facility Function: Public Status: Open

Implementation Priority: 2 Implementation Phase: Implementation Date:

Notes:

Field Date: 11/11/2015 Report Date: 12/1/2015 Barrier #: 25E
 Bldg Name: Child Care Center Reference Dwg: 3 of 3
 Location: Floor 1 - Toddlers Room 177
 X Coordinate: N/A Y Coordinate: N/A
 Barrier Area: Counters and Tables
 Barrier Type: Table - Knee Clearance
 Code: 2010 ADAS 305.3
 References:



Performance Standard: No Quantity: EACH As-built : 1

Barrier Description: Knee clearance not min. 27" high, 19" deep or 30" wide

Findings: 17-1/2" knee clearance at blue table

Rec. Solution: Provide min. 1 accessible table of each type. Avoid pedestal base tables.

Barrier Severity: 3 Hindrance Cost Est: \$450.00 Facility Function: Public Status: Open

Implementation Priority: 2 Implementation Phase: Implementation Date:

Notes:

Field Date: 11/11/2015 Report Date: 12/1/2015 Barrier #: 25F

Bldg Name: Child Care Center Reference Dwg: 3 of 3

Location: Floor 1 - Toddlers Room 177

X Coordinate: N/A Y Coordinate: N/A

Barrier Area: Counters and Tables

Barrier Type: Table - Knee Clearance

Code: 2010 ADAS 305.3

References:



Performance Standard: No Quantity: EACH As-built : 1

Barrier Description: Knee clearance not min. 27" high, 19" deep or 30" wide

Findings: 13-1/2" knee clearance at round table

Rec. Solution: Provide min. 1 accessible table of each type. Avoid pedestal base tables.

Barrier Severity: 3 Hindrance Cost Est \$0.00 Facility Function: Public Status: Open

Implementation Priority: 2 Implementation Phase: Implementation Date:

Notes:

Field Date: 11/11/2015 Report Date: 12/1/2015 Barrier #: 25G

Bldg Name: Child Care Center Reference Dwg: 3 of 3

Location: Floor 1 - Toddlers Room 177

X Coordinate: N/A Y Coordinate: N/A

Barrier Area: Classrooms

Barrier Type: Counter - Surface

Code: 2010 ADAS 902

References:



Performance Standard: No Quantity: EACH As-built : 1

Barrier Description: Counter surface height exceeds 34" high

Findings: 36" high

Rec. Solution: Provide min. 3 ft segment of counter. Flip-up counters, adjacent tables and similar devices not

Barrier Severity: 3 Hindrance Cost Est \$875.00 Facility Function: Public Status: Open

Implementation Priority: 2 Implementation Phase: Implementation Date:

Notes:

Field Date: 11/11/2015 Report Date: 12/1/2015 Barrier #: 25H
 Bldg Name: Child Care Center Reference Dwg: 3 of 3
 Location: Floor 1 - Toddlers Room 177
 X Coordinate: N/A Y Coordinate: N/A
 Barrier Area: Classrooms
 Barrier Type: Counter - Knee Clearance
 Code: 2010 ADAS 305.3
 References:



Performance Standard: No Quantity: EACH As-built : 1

Barrier Description: Knee clearance not min. 27" high, 19" deep or 30" wide

Findings: No knee clearance

Rec. Solution: Provide min. 3 ft segment of accessible counter. Flip-up counters, adjacent tables and similar de

Barrier Severity: 3 Hindrance Cost Est \$875.00 Facility Function: Public Status: Open

Implementation Priority: 2 Implementation Phase: Implementation Date:

Notes:

Field Date: 11/11/2015 Report Date: 12/1/2015 Barrier #: 25I
 Bldg Name: Child Care Center Reference Dwg: 3 of 3
 Location: Floor 1 - Toddlers Room 177
 X Coordinate: N/A Y Coordinate: N/A
 Barrier Area: Classrooms
 Barrier Type: Sink - Rim or Countertop
 Code: 2010 ADAS 606.3
 References:



Performance Standard: No Quantity: LF As-built : 3

Barrier Description: No accessible section of counter at max 34" high provided

Findings: 36-1/4" high rim

Rec. Solution: Reposition existing sink or provide additional sink for use in area

Barrier Severity: 1 Necessary Cost Est \$1,110.00 Facility Function: Public Status: Open

Implementation Priority: 2 Implementation Phase: Implementation Date:

Notes:

Field Date: 11/11/2015 Report Date: 12/1/2015 Barrier #: 25J

Bldg Name: Child Care Center Reference Dwg: 3 of 3

Location: Floor 1 - Toddlers Room 177

X Coordinate: N/A Y Coordinate: N/A

Barrier Area: Classrooms

Barrier Type: Sink - Knee Clearance

Code: 2010 ADAS 606.2 & 306

References:



Performance Standard: No Quantity: EACH As-built : 1

Barrier Description: Knee clearance of at least 30" wide and 8" deep at 27" high with 11" depth at 9" high

Findings: No knee clearance

Rec. Solution: Replace cabinet and remount sink

Barrier Severity: 1 Necessary Cost Est: \$450.00 Facility Function: Public Status: Open

Implementation Priority: 2 Implementation Phase: Implementation Date:

Notes:

Field Date: 11/11/2015 Report Date: 12/1/2015 Barrier #: 25K

Bldg Name: Child Care Center Reference Dwg: 3 of 3

Location: Floor 1 - Toddlers Room 177

X Coordinate: N/A Y Coordinate: N/A

Barrier Area: Classrooms

Barrier Type: Shelves or Cabinets

Code: 2010 ADAS 603.4

References:



Performance Standard: No Quantity: EACH As-built : 0

Barrier Description: Shelf or cabinet not mounted between 40" and 48" above floor or ground

Findings: Shelf or cabinet not accessible. Provide assistance.

Rec. Solution: Provide additional shelf at accessible height or provide assistance

Barrier Severity: 2 Recommended Cost Est: \$0.00 Facility Function: Public Status: Open

Implementation Priority: 2 Implementation Phase: Implementation Date:

Notes:

Field Date: 11/11/2015 Report Date: 12/1/2015 Barrier #: 25L
 Bldg Name: Child Care Center Reference Dwg: 3 of 3
 Location: Floor 1 - Toddlers Room 177
 X Coordinate: N/A Y Coordinate: N/A
 Barrier Area: Alarms
 Barrier Type: Horn/Strobe - Common Use Area
 Code: 2010 ADAS 702.1
 References:



Performance Standard: No Quantity: EACH As-built : 1

Barrier Description: No horn/strobes in common use areas

Findings: No device provided

Rec. Solution: Provide strobe in common use area

Barrier Severity: 1 Necessary Cost Est: \$5,500.00 Facility Function: Public Status: Open

Implementation Priority: 1 Implementation Phase: Implementation Date:

Notes:

Field Date: 11/11/2015 Report Date: 12/1/2015 Barrier #: 26A
 Bldg Name: Child Care Center Reference Dwg: 3 of 3
 Location: Floor 1 - Infants Room 187
 X Coordinate: N/A Y Coordinate: N/A
 Barrier Area: Signage
 Barrier Type: Permanent Room/Space - Tactile Characters
 Code: 2010 ADAS 216.2
 References:



Performance Standard: No Quantity: EACH As-built : 1

Barrier Description: No tactile characters at sign identifying permanent rooms and spaces with visual signs

Findings: No tactile signage provided at door within public route

Rec. Solution: Provide accessible sign

Barrier Severity: 1 Necessary Cost Est: \$250.00 Facility Function: Public Status: Open

Implementation Priority: 3 Implementation Phase: Implementation Date:

Notes:

Field Date: 11/11/2015 Report Date: 12/1/2015 Barrier #: 26B
 Bldg Name: Child Care Center Reference Dwg: 3 of 3
 Location: Floor 1 - Infants Room 187
 X Coordinate: N/A Y Coordinate: N/A
 Barrier Area: Doors or Gates
 Barrier Type: Landing - Existing (2.1% to 3.0%)
 Code: 2010 ADAS 404.2.4.4
 References:



Performance Standard: No Quantity: SF As-built : 20

Barrier Description: Door or gate lacks landing on both sides of door

Findings: 2.6% slope

Rec. Solution: Demolish and reconstruct level landing

Barrier Severity: 4 Low Severity Cost Est: \$2,500.00 Facility Function: Public Status: Open

Implementation Priority: 2 Implementation Phase: Implementation Date:

Notes: 2.6%. Door to shared restroom 197A.

Field Date: 11/11/2015 Report Date: 12/1/2015 Barrier #: 26C
 Bldg Name: Child Care Center Reference Dwg: 3 of 3
 Location: Floor 1 - Infants Room 187
 X Coordinate: N/A Y Coordinate: N/A
 Barrier Area: Doors or Gates
 Barrier Type: Vision Lights - Existing
 Code: 2010 ADAS 404.2.11
 References:

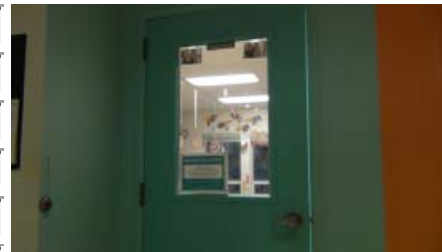

Performance Standard: No Quantity: EACH As-built : 1

Barrier Description: View panels in or adjacent to doors or gates not max. 43" above floor or ground

Findings: View panel located higher than 43" above the floor

Rec. Solution: Replace door/gate or vision panel

Barrier Severity: 3 Hindrance Cost Est: \$2,250.00 Facility Function: Public Status: Open

Implementation Priority: 2 Implementation Phase: Implementation Date:

Notes:

Field Date: 11/11/2015 Report Date: 12/1/2015 Barrier #: 26D

Bldg Name: Child Care Center Reference Dwg: 3 of 3

Location: Floor 1 - Infants Room 187

X Coordinate: N/A Y Coordinate: N/A

Barrier Area: Classrooms

Barrier Type: Actuator/Control - Side Reach High Unobstructed

Code: 2010 ADAS 305.3

References:



Performance Standard: No Quantity: EACH As-built : 0

Barrier Description: Control or mechanism not at min. 15" or max. 48" high

Findings: Cubbies above 48" high

Rec. Solution: Provide assistance or ensure that lower cubbies are assigned to parents with limited reach range

Barrier Severity: 3 Hindrance Cost Est \$0.00 Facility Function: Public Status: Open

Implementation Priority: 2 Implementation Phase: Implementation Date:

Notes:

Field Date: 11/11/2015 Report Date: 12/1/2015 Barrier #: 26E

Bldg Name: Child Care Center Reference Dwg: 3 of 3

Location: Floor 1 - Infants Room 187

X Coordinate: N/A Y Coordinate: N/A

Barrier Area: Classrooms

Barrier Type: Coat Hook - Height

Code: 2010 ADAS 603.4

References:



Performance Standard: No Quantity: EACH As-built : 1

Barrier Description: Clothing hooks not max. 48" high AFF

Findings: 62" high

Rec. Solution: Provide additional hook in new location

Barrier Severity: 2 Recommended Cost Est \$125.00 Facility Function: Public Status: Open

Implementation Priority: 2 Implementation Phase: Implementation Date:

Notes:

Field Date: Report Date: Barrier #:
 Bldg Name: Reference Dwg:
 Location:
 X Coordinate: Y Coordinate:
 Barrier Area:
 Barrier Type:
 Code:
 References:



Performance Standard: Quantity: As-built :

Barrier Description:

Findings:

Rec. Solution:

Barrier Severity: Cost Est: Facility Function: Status:

Implementation Priority: Implementation Phase: Implementation Date:

Notes:

Field Date: Report Date: Barrier #:
 Bldg Name: Reference Dwg:
 Location:
 X Coordinate: Y Coordinate:
 Barrier Area:
 Barrier Type:
 Code:
 References:



Performance Standard: Quantity: As-built :

Barrier Description:

Findings:

Rec. Solution:

Barrier Severity: Cost Est: Facility Function: Status:

Implementation Priority: Implementation Phase: Implementation Date:

Notes:

Field Date: 11/11/2015 Report Date: 12/1/2015 Barrier #: 26H
 Bldg Name: Child Care Center Reference Dwg: 3 of 3
 Location: Floor 1 - Infants Room 187
 X Coordinate: N/A Y Coordinate: N/A
 Barrier Area: Classrooms
 Barrier Type: Sink - Rim or Countertop
 Code: 2010 ADAS 606.3
 References:



Performance Standard: No Quantity: LF As-built : 3

Barrier Description: No accessible section of counter at max 34" high provided

Findings: 36-1/4" high

Rec. Solution: Reposition existing sink or provide additional sink for use in area

Barrier Severity: 1 Necessary Cost Est: \$1,110.00 Facility Function: Public Status: Open

Implementation Priority: 2 Implementation Phase: Implementation Date:

Notes:

Field Date: 11/11/2015 Report Date: 12/1/2015 Barrier #: 26I
 Bldg Name: Child Care Center Reference Dwg: 3 of 3
 Location: Floor 1 - Infants Room 187
 X Coordinate: N/A Y Coordinate: N/A
 Barrier Area: Classrooms
 Barrier Type: Sink - Knee Clearance
 Code: 2010 ADAS 606.2 & 306
 References:



Performance Standard: No Quantity: EACH As-built : 1

Barrier Description: Knee clearance of at least 30" wide and 8" deep at 27" high with 11" depth at 9" high

Findings: No knee clearance

Rec. Solution: Replace cabinet and remount sink

Barrier Severity: 1 Necessary Cost Est: \$450.00 Facility Function: Public Status: Open

Implementation Priority: 2 Implementation Phase: Implementation Date:

Notes:

Field Date: 11/11/2015 Report Date: 12/1/2015 Barrier #: 26J
 Bldg Name: Child Care Center Reference Dwg: 3 of 3
 Location: Floor 1 - Infants Room 187
 X Coordinate: N/A Y Coordinate: N/A
 Barrier Area: Classrooms
 Barrier Type: Shelves or Cabinets
 Code: 2010 ADAS 603.4
 References:



Performance Standard: No Quantity: EACH As-built : 1

Barrier Description: Shelf or cabinet not mounted between 40" and 48" above floor or ground

Findings: Shelf or cabinet not accessible. Provide assistance.

Rec. Solution: Provide additional shelf at accessible height or provide assistance

Barrier Severity: 2 Recommended Cost Est: \$75.00 Facility Function: Public Status: Open

Implementation Priority: 2 Implementation Phase: Implementation Date:

Notes:

Field Date: 11/11/2015 Report Date: 12/1/2015 Barrier #: 26K
 Bldg Name: Child Care Center Reference Dwg: 3 of 3
 Location: Floor 1 - Infants Room 187
 X Coordinate: N/A Y Coordinate: N/A
 Barrier Area: Alarms
 Barrier Type: Horn/Strobe - Common Use Area
 Code: 2010 ADAS 702.1
 References:



Performance Standard: No Quantity: EACH As-built : 1

Barrier Description: No horn/strobes in common use areas

Findings: No device provided

Rec. Solution: Provide strobe in common use area

Barrier Severity: 1 Necessary Cost Est: \$5,500.00 Facility Function: Public Status: Open

Implementation Priority: 1 Implementation Phase: Implementation Date:

Notes:

Field Date: 11/11/2015 Report Date: 12/1/2015 Barrier #: 26L
 Bldg Name: Child Care Center Reference Dwg: 3 of 3
 Location: Floor 1 - Infants Room 187
 X Coordinate: N/A Y Coordinate: N/A
 Barrier Area: Doors or Gates
 Barrier Type: Door Closer - Exterior Automatic Door
 Code: Performance Standard
 References:



Performance Standard: No Quantity: EACH As-built : 1

Barrier Description: Door opening force exceeds 8.5 lbf

Findings: 17 lbf

Rec. Solution: Provide automatic door opening device

Barrier Severity: 1 Necessary Cost Est: \$5,000.00 Facility Function: Public Status: Open

Implementation Priority: 2 Implementation Phase: Implementation Date:

Notes:

Field Date: 11/11/2015 Report Date: 12/1/2015 Barrier #: 26M
 Bldg Name: Child Care Center Reference Dwg: 3 of 3
 Location: Floor 1 - Infants Room 187
 X Coordinate: N/A Y Coordinate: N/A
 Barrier Area: Doors or Gates
 Barrier Type: Door Closer - Exterior Sweep Period
 Code: 2010 ADAS 404.2.8.1
 References:



Performance Standard: No Quantity: EACH As-built : 0

Barrier Description: Door closer lacks min. 5 second sweep period

Findings: 2 second sweep

Rec. Solution: Provide automatic door opening device

Barrier Severity: 2 Recommended Cost Est: \$0.00 Facility Function: Public Status: Open

Implementation Priority: 2 Implementation Phase: Implementation Date:

Notes:

Field Date: 11/11/2015 Report Date: 12/1/2015 Barrier #: 26N
 Bldg Name: Child Care Center Reference Dwg: 3 of 3
 Location: Floor 1 - Infants Room 187
 X Coordinate: N/A Y Coordinate: N/A
 Barrier Area: Signage
 Barrier Type: Tactile Exit Signs - To Exit Door
 Code: Performance Standard
 References:



Performance Standard: Yes Quantity: EACH As-built : 1

Barrier Description: Exit door leading directly to an exit to the exterior lacks tactile exit sign

Findings: Door leading to exit door to exterior lacks tactile exit sign

Rec. Solution: Provide sign stating "EXIT ROUTE" at exit side of door

Barrier Severity: 2 Recommended Cost Est: \$250.00 Facility Function: Public Status: Open

Implementation Priority: 3 Implementation Phase: Implementation Date:

Notes:

Field Date: 11/11/2015 Report Date: 12/1/2015 Barrier #: 260
 Bldg Name: Child Care Center Reference Dwg: 3 of 3
 Location: Floor 1 - Infants Room 187
 X Coordinate: N/A Y Coordinate: N/A
 Barrier Area: Doors or Gates
 Barrier Type: Landing - Existing (3.1% to 4.0%)
 Code: 2010 ADAS 404.2.4.4
 References:



Performance Standard: No Quantity: SF As-built : 20

Barrier Description: Door or gate lacks landing on both sides of door

Findings: Door landing to exterior sloped at 2.6%

Rec. Solution: Demolish and reconstruct level landing

Barrier Severity: 3 Hindrance Cost Est: \$2,500.00 Facility Function: Public Status: Open

Implementation Priority: 2 Implementation Phase: Implementation Date:

Notes:

Field Date: 11/11/2015 Report Date: 12/1/2015 Barrier #: 26P
 Bldg Name: Child Care Center Reference Dwg: 3 of 3
 Location: Floor 1 - Infants Room 187
 X Coordinate: N/A Y Coordinate: N/A
 Barrier Area: Doors or Gates
 Barrier Type: Doormat
 Code: 2010 ADAS 302.2 & Advisory 302.2
 References:



Performance Standard: No Quantity: EACH As-built : 2

Barrier Description: Doormat not anchored to floor

Findings: Door mat not secured at both sides of door

Rec. Solution: Secure exiting doormat or replace

Barrier Severity: 1 Necessary Cost Est: \$1,000.00 Facility Function: Public Status: Open

Implementation Priority: 2 Implementation Phase: Implementation Date:

Notes:

Field Date: 11/11/2015 Report Date: 12/1/2015 Barrier #: 26Q
 Bldg Name: Child Care Center Reference Dwg: 3 of 3
 Location: Floor 1 - Infants Room 187
 X Coordinate: N/A Y Coordinate: N/A
 Barrier Area: Doors or Gates
 Barrier Type: Door 10" Bottom Surface - Door Stop
 Code: 2010 ADAS 404.2.10
 References:



Performance Standard: No Quantity: EACH As-built : 2

Barrier Description: Door stop interrupts min.10" smooth bottom surface

Findings: Door stop at bottom of door can create trapping condition

Rec. Solution: Remove door stop or other element at bottom of door at push side

Barrier Severity: 1 Necessary Cost Est: \$150.00 Facility Function: Public Status: Open

Implementation Priority: 2 Implementation Phase: Implementation Date:

Notes:

Field Date: 11/11/2015 Report Date: 12/1/2015 Barrier #: 27A
 Bldg Name: Child Care Center Reference Dwg: 3 of 3
 Location: Floor 1 - Infants Room 197
 X Coordinate: N/A Y Coordinate: N/A
 Barrier Area: Doors or Gates
 Barrier Type: Front App/pull 18" SEC - Relocate Door
 Code: 2010 ADAS Figure 404.2.4.1
 References:



Performance Standard: No Quantity: EACH As-built : 1

Barrier Description: Door/Gate at pull side with min. 60" lacks min. 18" strike edge clearance at pull side

Findings: 11-1/2" - 14-1/2" strike edge clearance

Rec. Solution: Relocate door or gate to provide maneuvering clearance

Barrier Severity: 1 Necessary Cost Est \$2,250.00 Facility Function: Public Status: Open

Implementation Priority: 2 Implementation Phase: Implementation Date:

Notes:

Field Date: 11/11/2015 Report Date: 12/1/2015 Barrier #: 27B
 Bldg Name: Child Care Center Reference Dwg: 3 of 3
 Location: Floor 1 - Infants Room 197
 X Coordinate: N/A Y Coordinate: N/A
 Barrier Area: Doors or Gates
 Barrier Type: Vision Lights - Existing
 Code: 2010 ADAS 404.2.11
 References:

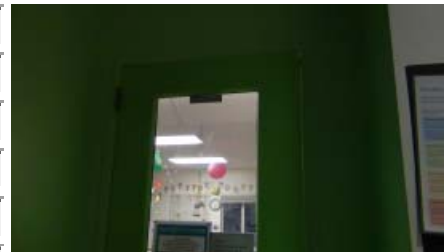

Performance Standard: No Quantity: EACH As-built : 1

Barrier Description: View panels in or adjacent to doors or gates not max. 43" above floor or ground

Findings: View panel located higher than 43" above the floor

Rec. Solution: Replace door/gate or vision panel

Barrier Severity: 3 Hindrance Cost Est \$2,250.00 Facility Function: Public Status: Open

Implementation Priority: 2 Implementation Phase: Implementation Date:

Notes:

Field Date: Report Date: Barrier #:
 Bldg Name: Reference Dwg:
 Location:
 X Coordinate: Y Coordinate:
 Barrier Area:
 Barrier Type:
 Code:
 References:



Performance Standard: Quantity: As-built:

Barrier Description:

Findings:

Rec. Solution:

Barrier Severity: Cost Est: Facility Function: Status:

Implementation Priority: Implementation Phase: Implementation Date:

Notes:

Field Date: Report Date: Barrier #:
 Bldg Name: Reference Dwg:
 Location:
 X Coordinate: Y Coordinate:
 Barrier Area:
 Barrier Type:
 Code:
 References:



Performance Standard: Quantity: As-built:

Barrier Description:

Findings:

Rec. Solution:

Barrier Severity: Cost Est: Facility Function: Status:

Implementation Priority: Implementation Phase: Implementation Date:

Notes:

Field Date: 11/11/2015 Report Date: 12/1/2015 Barrier #: 27E
 Bldg Name: Child Care Center Reference Dwg: 3 of 3
 Location: Floor 1 - Infants Room 197
 X Coordinate: N/A Y Coordinate: N/A
 Barrier Area: Classrooms
 Barrier Type: Coat Hook - Height
 Code: 2010 ADAS 603.4
 References:



Performance Standard: No Quantity: EACH As-built : 1

Barrier Description: Clothing hooks not max. 48" high AFF

Findings: 62" high

Rec. Solution: Provide additional hook in new location

Barrier Severity: 2 Recommended Cost Est \$125.00 Facility Function: Public Status: Open

Implementation Priority: 2 Implementation Phase: Implementation Date:

Notes:

Field Date: 11/11/2015 Report Date: 12/1/2015 Barrier #: 27F
 Bldg Name: Child Care Center Reference Dwg: 3 of 3
 Location: Floor 1 - Infants Room 197
 X Coordinate: N/A Y Coordinate: N/A
 Barrier Area: Classrooms
 Barrier Type: Counter - Surface
 Code: 2010 ADAS 902
 References:



Performance Standard: No Quantity: EACH As-built : 1

Barrier Description: Counter surface height exceeds 34" high

Findings: 36" high

Rec. Solution: Provide min. 3 ft segment of counter. Flip-up counters, adjacent tables and similar devices not

Barrier Severity: 3 Hindrance Cost Est \$875.00 Facility Function: Public Status: Open

Implementation Priority: 2 Implementation Phase: Implementation Date:

Notes:

Field Date: 11/11/2015 Report Date: 12/1/2015 Barrier #: 27G
 Bldg Name: Child Care Center Reference Dwg: 3 of 3
 Location: Floor 1 - Infants Room 197
 X Coordinate: N/A Y Coordinate: N/A
 Barrier Area: Classrooms
 Barrier Type: Counter - Knee Clearance
 Code: 2010 ADAS 305.3
 References:



Performance Standard: No Quantity: EACH As-built : 1

Barrier Description: Knee clearance not min. 27" high, 19" deep or 30" wide

Findings: No knee clearance

Rec. Solution: Provide min. 3 ft segment of accessible counter. Flip-up counters, adjacent tables and similar de

Barrier Severity: 3 Hindrance Cost Est \$875.00 Facility Function: Public Status: Open

Implementation Priority: 2 Implementation Phase: Implementation Date:

Notes:

Field Date: 11/11/2015 Report Date: 12/1/2015 Barrier #: 27H
 Bldg Name: Child Care Center Reference Dwg: 3 of 3
 Location: Floor 1 - Infants Room 197
 X Coordinate: N/A Y Coordinate: N/A
 Barrier Area: Classrooms
 Barrier Type: Sink - Rim or Countertop
 Code: 2010 ADAS 606.3
 References:



Performance Standard: No Quantity: LF As-built : 3

Barrier Description: No accessible section of counter at max 34" high provided

Findings: 36-1/4" high

Rec. Solution: Reposition existing sink or provide additional sink for use in area

Barrier Severity: 1 Necessary Cost Est \$1,110.00 Facility Function: Public Status: Open

Implementation Priority: 2 Implementation Phase: Implementation Date:

Notes:

Field Date: 11/11/2015 Report Date: 12/1/2015 Barrier #: 271
 Bldg Name: Child Care Center Reference Dwg: 3 of 3
 Location: Floor 1 - Infants Room 197
 X Coordinate: N/A Y Coordinate: N/A
 Barrier Area: Classrooms
 Barrier Type: Sink - Knee Clearance
 Code: 2010 ADAS 606.2 & 306
 References:



Performance Standard: No Quantity: EACH As-built : 1

Barrier Description: Knee clearance of at least 30" wide and 8" deep at 27" high with 11" depth at 9" high

Findings: No knee clearance

Rec. Solution: Replace cabinet and remount sink

Barrier Severity: 1 Necessary Cost Est: \$450.00 Facility Function: Public Status: Open

Implementation Priority: 2 Implementation Phase: Implementation Date:

Notes:

Field Date: 11/11/2015 Report Date: 12/1/2015 Barrier #: 27J
 Bldg Name: Child Care Center Reference Dwg: 3 of 3
 Location: Floor 1 - Infants Room 197
 X Coordinate: N/A Y Coordinate: N/A
 Barrier Area: Classrooms
 Barrier Type: Shelves or Cabinets
 Code: 2010 ADAS 603.4
 References:



Performance Standard: No Quantity: EACH As-built : 1

Barrier Description: Shelf or cabinet not mounted between 40" and 48" above floor or ground

Findings: Shelf or cabinet not accessible. Provide assistance.

Rec. Solution: Provide additional shelf at accessible height or provide assistance

Barrier Severity: 2 Recommended Cost Est: \$75.00 Facility Function: Public Status: Open

Implementation Priority: 2 Implementation Phase: Implementation Date:

Notes:

Field Date: Report Date: Barrier #:
 Bldg Name: Reference Dwg:
 Location:
 X Coordinate: Y Coordinate:
 Barrier Area:
 Barrier Type:
 Code:
 References:



Performance Standard: Quantity: As-built :

Barrier Description:

Findings:

Rec. Solution:

Barrier Severity: Cost Est: Facility Function: Status:

Implementation Priority: Implementation Phase: Implementation Date:

Notes:

Field Date: Report Date: Barrier #:
 Bldg Name: Reference Dwg:
 Location:
 X Coordinate: Y Coordinate:
 Barrier Area:
 Barrier Type:
 Code:
 References:



Performance Standard: Quantity: As-built :

Barrier Description:

Findings:

Rec. Solution:

Barrier Severity: Cost Est: Facility Function: Status:

Implementation Priority: Implementation Phase: Implementation Date:

Notes:

Field Date: 11/12/2015 Report Date: 12/1/2015 Barrier #: 28B
 Bldg Name: Child Care Center Reference Dwg: 3 of 3
 Location: Floor 1 - Break Room 148
 X Coordinate: N/A Y Coordinate: N/A
 Barrier Area: Doors or Gates
 Barrier Type: Door Closer - Interior Automatic Door
 Code: 2010 ADAS 404.2.9
 References:



Performance Standard: No Quantity: EACH As-built : 1

Barrier Description: Door opening force exceeds 5 lbf

Findings: 12 lbf

Rec. Solution: Provide automatic door opening device

Barrier Severity: 1 Necessary Cost Est: \$5,000.00 Facility Function: Public Status: Open

Implementation Priority: 2 Implementation Phase: Implementation Date:

Notes:

Field Date: 11/12/2015 Report Date: 12/1/2015 Barrier #: 28C
 Bldg Name: Child Care Center Reference Dwg: 3 of 3
 Location: Floor 1 - Break Room 148
 X Coordinate: N/A Y Coordinate: N/A
 Barrier Area: Doors or Gates
 Barrier Type: Door Closer - Interior Sweep Period
 Code: 2010 ADAS 404.2.8.1
 References:

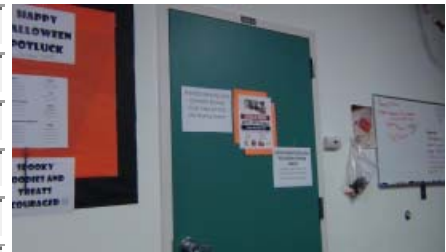

Performance Standard: No Quantity: EACH As-built : 0

Barrier Description: Door closer lacks min. 5 second sweep period or does not stop 5" from door frame

Findings: 3 second sweep

Rec. Solution: Provide automatic door opening device

Barrier Severity: 2 Recommended Cost Est: \$0.00 Facility Function: Public Status: Open

Implementation Priority: 2 Implementation Phase: Implementation Date:

Notes:

Field Date: 11/12/2015 Report Date: 12/1/2015 Barrier #: 28D
 Bldg Name: Child Care Center Reference Dwg: 3 of 3
 Location: Floor 1 - Break Room 148
 X Coordinate: N/A Y Coordinate: N/A
 Barrier Area: Controls and Mechanisms
 Barrier Type: Actuator/Control - Fist Operable
 Code: 2010 ADAS 305.3
 References:



Performance Standard: No Quantity: EACH As-built : 1

Barrier Description: Control or mechanism not usable with a closed fist

Findings: Fridge handles not fist operable

Rec. Solution: Replace refrigerator

Barrier Severity: 3 Hindrance Cost Est: \$750.00 Facility Function: Public Status: Open

Implementation Priority: 2 Implementation Phase: Implementation Date:

Notes:

Field Date: 11/12/2015 Report Date: 12/1/2015 Barrier #: 28E
 Bldg Name: Child Care Center Reference Dwg: 3 of 3
 Location: Floor 1 - Break Room 148
 X Coordinate: N/A Y Coordinate: N/A
 Barrier Area: Counters and Tables
 Barrier Type: Table - Knee Clearance
 Code: 2010 ADAS 305.3
 References:



Performance Standard: No Quantity: EACH As-built : 1

Barrier Description: Knee clearance not min. 27" high, 19" deep or 30" wide

Findings: 17-1/2" deep knee clearance

Rec. Solution: Provide min. 1 accessible table. Avoid pedestal base tables.

Barrier Severity: 3 Hindrance Cost Est: \$450.00 Facility Function: Public Status: Open

Implementation Priority: 2 Implementation Phase: Implementation Date:

Notes:

Field Date: 11/12/2015 Report Date: 12/1/2015 Barrier #: 28F
 Bldg Name: Child Care Center Reference Dwg: 3 of 3
 Location: Floor 1 - Break Room 148
 X Coordinate: N/A Y Coordinate: N/A
 Barrier Area: Kitchens
 Barrier Type: Countertop
 Code: 2010 ADAS 804.3
 References:



Performance Standard: No Quantity: LF As-built : 1

Barrier Description: No accessible section of counter at max 34" high provided

Findings: 36-1/4" high

Rec. Solution: Provide min. 30" of accessible counter at sink or work surface

Barrier Severity: 1 Necessary Cost Est: \$370.00 Facility Function: Public Status: Open

Implementation Priority: 2 Implementation Phase: Implementation Date:

Notes:

Field Date: 11/12/2015 Report Date: 12/1/2015 Barrier #: 28G
 Bldg Name: Child Care Center Reference Dwg: 3 of 3
 Location: Floor 1 - Break Room 148
 X Coordinate: N/A Y Coordinate: N/A
 Barrier Area: Kitchens
 Barrier Type: Sink - Rim
 Code: 2010 ADAS 606.3
 References:



Performance Standard: No Quantity: EACH As-built : 3

Barrier Description: Sinks not mounted with the counter or rim no higher than 34" above the finish floor

Findings: 36" high

Rec. Solution: Remount sink

Barrier Severity: 1 Necessary Cost Est: \$375.00 Facility Function: Public Status: Open

Implementation Priority: 2 Implementation Phase: Implementation Date:

Notes:

Field Date: 11/12/2015 Report Date: 12/1/2015 Barrier #: 28H

Bldg Name: Child Care Center Reference Dwg: 3 of 3

Location: Floor 1 - Break Room 148

X Coordinate: N/A Y Coordinate: N/A

Barrier Area: Kitchens

Barrier Type: Sink - Knee Clearance

Code: 2010 ADAS 804.4 & 606.2

References:



Performance Standard: No Quantity: EACH As-built : 1

Barrier Description: Knee clearance of at least 27" high, 30" wide and 8" deep not provided

Findings: No knee clearance

Rec. Solution: Replace cabinet and remount sink if needed

Barrier Severity: 1 Necessary Cost Est: \$450.00 Facility Function: Public Status: Open

Implementation Priority: 2 Implementation Phase: Implementation Date:

Notes:

Field Date: 11/12/2015 Report Date: 12/1/2015 Barrier #: 28I

Bldg Name: Child Care Center Reference Dwg: 3 of 3

Location: Floor 1 - Break Room 148

X Coordinate: N/A Y Coordinate: N/A

Barrier Area: Controls and Mechanisms

Barrier Type: Electrical Outlets - Side Reach Obstructed (10"-24")

Code: 2010 ADAS 305.3

References:



Performance Standard: No Quantity: EACH As-built : 1

Barrier Description: Outlet located over an 10" to 24" obstruction max. 34" high located above 46"

Findings: Outlets above counter 44" high and 25" deep over counter

Rec. Solution: Relocate control or mechanism to max. 46" high

Barrier Severity: 3 Hindrance Cost Est: \$750.00 Facility Function: Public Status: Open

Implementation Priority: 2 Implementation Phase: Implementation Date:

Notes:

Field Date: 11/12/2015 Report Date 12/1/2015 Barrier #: 28J
 Bldg Name: Child Care Center Reference Dwg: 3 of 3
 Location: Floor 1 - Break Room 148
 X Coordinate: N/A Y Coordinate: N/A
 Barrier Area: Controls and Mechanisms
 Barrier Type: Actuator/Control - Hi/low Reach
 Code 2010 ADAS 308.2.2
 References:

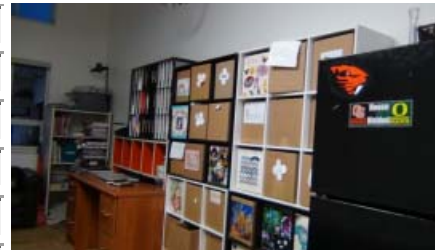

Performance Standard: No Quantity: EACH As-built : 1

Barrier Description: Use of control involves low reach of less than 15" above floor or more than 48" high

Findings: Pencil sharpener 51" high

Rec. Solution: Relocate to area at min. 15" or max. 48" high

Barrier Severity: 3 Hindrance Cost Est \$750.00 Facility Function: Public Status: Open

Implementation Priority: 2 Implementation Phase: Implementation Date:

Notes:

Field Date: 11/12/2015 Report Date 12/1/2015 Barrier #: 28K
 Bldg Name: Child Care Center Reference Dwg: 3 of 3
 Location: Floor 1 - Break Room 148
 X Coordinate: N/A Y Coordinate: N/A
 Barrier Area: Controls and Mechanisms
 Barrier Type: Coat Hook - Height
 Code 2010 ADAS 308.2
 References:



Performance Standard: No Quantity: EACH As-built : 1

Barrier Description: Clothing hooks not max. 48" high AFF

Findings: 68" high

Rec. Solution: Provide additional hook in accessible location

Barrier Severity: 2 Recommended Cost Est \$125.00 Facility Function: Public Status: Open

Implementation Priority: 2 Implementation Phase: Implementation Date:

Notes:

Field Date: 11/12/2015 Report Date: 12/1/2015 Barrier #: 28L
 Bldg Name: Child Care Center Reference Dwg: 3 of 3
 Location: Floor 1 - Break Room 148
 X Coordinate: N/A Y Coordinate: N/A
 Barrier Area: Controls and Mechanisms
 Barrier Type: Actuator/Control - Hi/low Reach
 Code: 2010 ADAS 308.2.2
 References:



Performance Standard: No Quantity: EACH As-built : 0

Barrier Description: Use of control involves low reach of less than 15" above floor or more than 48" high

Findings: Cubbies above 48" high

Rec. Solution: Provide assistance as needed

Barrier Severity: 3 Hindrance Cost Est \$0.00 Facility Function: Public Status: Open

Implementation Priority: 2 Implementation Phase: Implementation Date:

Notes:

Field Date: 11/12/2015 Report Date: 12/1/2015 Barrier #: 28M
 Bldg Name: Child Care Center Reference Dwg: 3 of 3
 Location: Floor 1 - Break Room 148
 X Coordinate: N/A Y Coordinate: N/A
 Barrier Area: Controls and Mechanisms
 Barrier Type: Mailbox - High Reach Range
 Code: 2010 ADAS 308.2.2
 References:

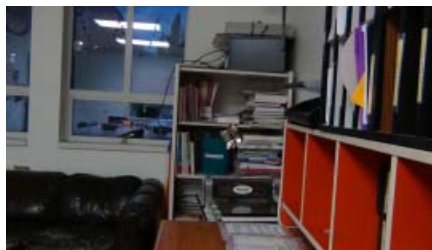

Performance Standard: No Quantity: EACH As-built : 1

Barrier Description: Mailbox opening is above 48" high

Findings: Mailbox above 48" high

Rec. Solution: Provide assistance as needed

Barrier Severity: 3 Hindrance Cost Est \$750.00 Facility Function: Public Status: Open

Implementation Priority: 2 Implementation Phase: Implementation Date:

Notes:

Field Date: 11/12/2015 Report Date: 12/1/2015 Barrier #: 28N
 Bldg Name: Child Care Center Reference Dwg: 3 of 3
 Location: Floor 1 - Break Room 148
 X Coordinate: N/A Y Coordinate: N/A
 Barrier Area: Alarms
 Barrier Type: Horn/Strobe - Common Use Area
 Code: 2010 ADAS 702.1
 References:

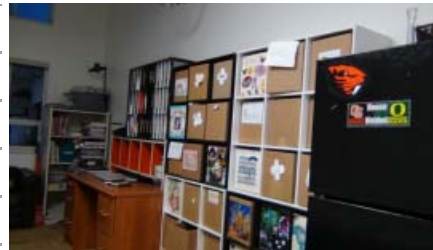

Performance Standard: No Quantity: EACH As-built : 1

Barrier Description: No horn/strobes in common use areas

Findings: No device provided

Rec. Solution: Provide strobe in common use area

Barrier Severity: 1 Necessary Cost Est: \$5,500.00 Facility Function: Public Status: Open

Implementation Priority: 1 Implementation Phase: Implementation Date:

Notes:

Field Date: 11/12/2015 Report Date: 12/1/2015 Barrier #: 29
 Bldg Name: Child Care Center Reference Dwg: 1 of 3
 Location: Exterior - East Playground
 X Coordinate: N/A Y Coordinate: N/A
 Barrier Area: Clear Floor Space
 Barrier Type: Abrupt Change in Level
 Code: 2010 ADAS 303.3
 References:



Performance Standard: No Quantity: LF As-built : 14

Barrier Description: Change in level greater than 1/2" in clear floor space

Findings: Ground play components lack firm and stable access route

Rec. Solution: Provide firm and stable route to play equipment

Barrier Severity: 1 Necessary Cost Est: \$8,050.00 Facility Function: Public Status: Open

Implementation Priority: 1 Implementation Phase: Implementation Date:

Notes:

Field Date: 11/12/2015 Report Date: 12/1/2015 Barrier #: 30A
 Bldg Name: Child Care Center Reference Dwg: 1 of 3
 Location: Exterior - South Playground
 X Coordinate: N/A Y Coordinate: N/A
 Barrier Area: Counters and Tables
 Barrier Type: Table - Knee Clearance
 Code: 2010 ADAS 305.3
 References:



Performance Standard: No Quantity: EACH As-built : 1

Barrier Description: Knee clearance not min. 27" high, 19" deep or 30" wide

Findings: Picnic bench has 18" high knee clearance

Rec. Solution: Provide min. 1 accessible table in play area. Avoid pedestal base tables.

Barrier Severity: 3 Hindrance Cost Est \$450.00 Facility Function: Public Status: Open

Implementation Priority: 2 Implementation Phase: Implementation Date:

Notes:

Field Date: 11/12/2015 Report Date: 12/1/2015 Barrier #: 30B
 Bldg Name: Child Care Center Reference Dwg: 1 of 3
 Location: Exterior - South Playground
 X Coordinate: N/A Y Coordinate: N/A
 Barrier Area: Counters and Tables
 Barrier Type: Table - Clear Floor Space
 Code: 2010 ADAS 305.3
 References:



Performance Standard: No Quantity: JOB As-built : 10

Barrier Description: Clear floor space 30" x 48" not provided at table

Findings: Clear floor space not accessible

Rec. Solution: Provide accessible table in covered location and provide an accessible ramp as an access route

Barrier Severity: 3 Hindrance Cost Est \$4,500.00 Facility Function: Public Status: Open

Implementation Priority: 2 Implementation Phase: Implementation Date:

Notes:

Field Date: Report Date: Barrier #:
 Bldg Name: Reference Dwg:
 Location:
 X Coordinate: Y Coordinate:
 Barrier Area:
 Barrier Type:
 Code:
 References:



Performance Standard: Quantity: As-built :

Barrier Description:

Findings:

Rec. Solution:

Barrier Severity: Cost Est: Facility Function: Status:

Implementation Priority: Implementation Phase: Implementation Date:

Notes:

Field Date: Report Date: Barrier #:
 Bldg Name: Reference Dwg:
 Location:
 X Coordinate: Y Coordinate:
 Barrier Area:
 Barrier Type:
 Code:
 References:



Performance Standard: Quantity: As-built :

Barrier Description:

Findings:

Rec. Solution:

Barrier Severity: Cost Est: Facility Function: Status:

Implementation Priority: Implementation Phase: Implementation Date:

Notes:

Field Date: 11/12/2015 Report Date: 12/1/2015 Barrier #: 30E
 Bldg Name: Child Care Center Reference Dwg: 1 of 3
 Location: Exterior - South Playground
 X Coordinate: N/A Y Coordinate: N/A
 Barrier Area: Drinking Fountains
 Barrier Type: Knee Clearance
 Code: 2010 ADAS 306.3
 References:



Performance Standard: No Quantity: EACH As-built : 0

Barrier Description: Fountain allows only side approach

Findings: 17-3/4" knee clearance

Rec. Solution: Replace fountain with accessible unit

Barrier Severity: 1 Necessary Cost Est: \$0.00 Facility Function: Public Status: Open

Implementation Priority: 3 Implementation Phase: Implementation Date:

Notes:

Field Date: 11/12/2015 Report Date: 12/1/2015 Barrier #: 30F
 Bldg Name: Child Care Center Reference Dwg: 1 of 3
 Location: Exterior - South Playground
 X Coordinate: N/A Y Coordinate: N/A
 Barrier Area: Drinking Fountains
 Barrier Type: Maneuvering Clearance
 Code: 2010 ADAS 602.2
 References:



Performance Standard: No Quantity: SF As-built : 20

Barrier Description: Level wheelchair space of min. 30" x 48" not located at fountain centered at 15"

Findings: 5.6% slope

Rec. Solution: Demolish and construct level landing or relocate fountain

Barrier Severity: 2 Recommended Cost Est: \$2,000.00 Facility Function: Public Status: Open

Implementation Priority: 3 Implementation Phase: Implementation Date:

Notes:

Field Date: 11/12/2015 Report Date: 12/1/2015 Barrier #: 30G
 Bldg Name: Child Care Center Reference Dwg: 1 of 3
 Location: Exterior - South Playground
 X Coordinate: N/A Y Coordinate: N/A
 Barrier Area: Corridors
 Barrier Type: Bench - Seat Height
 Code: 2010 ADAS 903.5
 References:



Performance Standard: No Quantity: EACH As-built : 1

Barrier Description: Bench seat 17" to 19" above ground

Findings: 2 benches with 18" seat depth in play area

Rec. Solution: Provide min. one accessible bench in play area

Barrier Severity: 3 Hindrance Cost Est: \$1,100.00 Facility Function: Public Status: Open

Implementation Priority: 2 Implementation Phase: Implementation Date:

Notes:

Field Date: 11/12/2015 Report Date: 12/1/2015 Barrier #: 30H
 Bldg Name: Child Care Center Reference Dwg: 1 of 3
 Location: Exterior - South Playground
 X Coordinate: N/A Y Coordinate: N/A
 Barrier Area: Clear Floor Space
 Barrier Type: Grate in Circulation Route
 Code: 2010 ADAS 302 & 303
 References:



Performance Standard: No Quantity: EACH As-built : 2

Barrier Description: Grate in pedestrian route has openings that exceed 1/2"

Findings: 1/2" openings

Rec. Solution: Replace grates

Barrier Severity: 1 Necessary Cost Est: \$500.00 Facility Function: Public Status: Open

Implementation Priority: 2 Implementation Phase: Implementation Date:

Notes:

Field Date: 11/12/2015 Report Date: 12/1/2015 Barrier #: 301
 Bldg Name: Child Care Center Reference Dwg: 1 of 3
 Location: Exterior - South Playground
 X Coordinate: N/A Y Coordinate: N/A
 Barrier Area: Classrooms
 Barrier Type: Play Surface - Firm/Stable
 Code: 2010 ADAS 1008.2.6.1
 References:



Performance Standard: No Quantity: SF As-built : 220

Barrier Description: Play surface not firm, stable, and slip resistant

Findings: Elevated play component lacks firm and stable accessible route connecting to existing asphalt surface

Rec. Solution: Provide impact attenuating play surface per ASTM F 1292-99

Barrier Severity: 2 Recommended Cost Est \$5,500.00 Facility Function: Public Status: Open

Implementation Priority: 1 Implementation Phase: Implementation Date:

Notes:

Field Date: 11/12/2015 Report Date: 12/1/2015 Barrier #: 30J
 Bldg Name: Child Care Center Reference Dwg: 1 of 3
 Location: Exterior - South Playground
 X Coordinate: N/A Y Coordinate: N/A
 Barrier Area: Classrooms
 Barrier Type: Play Surface - Use Zone
 Code: 2010 ADAS 1008.2.6.1.2
 References:



Performance Standard: No Quantity: SF As-built : 220

Barrier Description: Play surface not attenuated per ASTM 1951 to absorb a falling child (possible head trauma)

Findings: Surface under elevated play component not attenuated

Rec. Solution: Provide impact attenuating play surface per ASTM F 1951

Barrier Severity: 2 Recommended Cost Est \$5,500.00 Facility Function: Public Status: Open

Implementation Priority: 1 Implementation Phase: Implementation Date:

Notes:

Field Date: 11/12/2015 Report Date: 12/1/2015 Barrier #: 30K
 Bldg Name: Child Care Center Reference Dwg: 1 of 3
 Location: Exterior - South Playground
 X Coordinate: N/A Y Coordinate: N/A
 Barrier Area: Classrooms
 Barrier Type: Play Surface - Firm/Stable
 Code: 2010 ADAS 1008.2.6.1
 References:



Performance Standard: No Quantity: SF As-built : 46

Barrier Description: Play surface not firm, stable, and slip resistant

Findings: Ground play component lacks firm and stable accessible connecting route

Rec. Solution: Provide impact attenuating play surface per ASTM F 1292-99

Barrier Severity: 2 Recommended Cost Est: \$1,150.00 Facility Function: Public Status: Open

Implementation Priority: 1 Implementation Phase: Implementation Date:

Notes:

Field Date: 11/12/2015 Report Date: 12/1/2015 Barrier #: 30L
 Bldg Name: Child Care Center Reference Dwg: 1 of 3
 Location: Exterior - South Playground
 X Coordinate: N/A Y Coordinate: N/A
 Barrier Area: Classrooms
 Barrier Type: Play Table
 Code: 2010 ADAS 1008.4.3
 References:



Performance Standard: No Quantity: EACH As-built : 1

Barrier Description: Play table knee clearance not min. 30" wide

Findings: Knee clearance at play table not wheelchair accessible

Rec. Solution: Provide table with min 24" high x 17" deep x 30" wide knee clearance

Barrier Severity: 3 Hindrance Cost Est: \$1,700.00 Facility Function: Public Status: Open

Implementation Priority: 1 Implementation Phase: Implementation Date:

Notes:

Field Date: 11/12/2015 Report Date: 12/1/2015 Barrier #: 30M
 Bldg Name: Child Care Center Reference Dwg: 1 of 3
 Location: Exterior - South Playground
 X Coordinate: N/A Y Coordinate: N/A
 Barrier Area: Classrooms
 Barrier Type: Transfer Support
 Code: 2010 ADAS 1008.3.1.1
 References:



Performance Standard: No Quantity: EACH As-built : 1

Barrier Description: No means of transfer support (grip) provided at platform

Findings: One handrail provided at transfer platform. Additional gripping surface is needed

Rec. Solution: Provide handrails or gripping surface at transfer platform

Barrier Severity: 3 Hindrance Cost Est: \$1,500.00 Facility Function: Public Status: Open

Implementation Priority: 1 Implementation Phase: Implementation Date:

Notes:

COST ESTIMATE SUMMARY

Cost Estimate Total \$362,707.00			
Cost Estimate - Priority 1:	\$123,600.00	% of Total Cost Estimate:	34.08%
Cost Estimate - Priority 2:	\$168,807.00	% of Total Cost Estimate:	46.54%
Cost Estimate - Priority 3:	\$70,300.00	% of Total Cost Estimate:	19.38%