

SZS CONSULTING GROUP

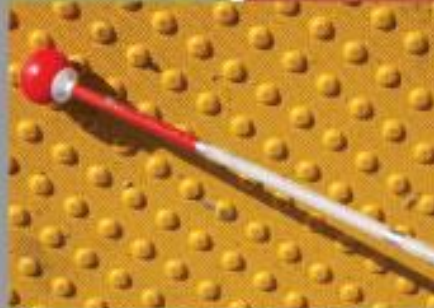

OREGON STATE UNIVERSITY (OSU)

PHARMACY BUILDING

ADA ASSESSMENT & SURVEY

Sacramento Office
770 L Street, Suite 950
Sacramento, CA 95814
Tel: 916.669.8750
Fax: 888.211.7441

Silicon Valley Office
2225 E. Bayshore Road, Suite 200
Palo Alto CA 94303
Tel: 866.694.7637
www.szs-consulting.com

April 13, 2016



GABRIEL MERRELL
ASSOCIATE DIRECTOR AND DEPUTY ADA COORDINATOR
OFFICE OF EQUAL OPPORTUNITY AND ACCESS
OREGON STATE UNIVERSITY
330 SNELL HALL
CORVALLIS, OR 97331

Re: ADA Accessibility Survey and Assessment – Pharmacy Building

Dear Gabriel,

We are pleased to submit this report for the Pharmacy Building. This report is part of our project to provide a Campus Accessibility Survey and Assessment for Oregon State University. It is our hope that this report will assist OSU in improving access to people with disabilities to campus facilities.

SZS has been pleased to be a part of this effort to evaluate campus buildings using federal and state statutes and regulations, as well as universal design principles in order to create performance standards that will guide design, construction and maintenance on campus.

We look forward to discussing our findings with your team.

Regards,

A handwritten signature in black ink, appearing to read "Syroun Z. Sanossian".

Syroun Z. Sanossian, Principal
SZS Consulting Group LLC

TABLE OF CONTENTS

1. EXECUTIVE SUMMARY OF FINDINGS	<i>p. 1</i>
<i>a. Pedestrian Facilities and Exterior Spaces Analyzed</i>	<i>p. 2</i>
<i>b. Building Entrances</i>	<i>p. 3</i>
 2. INTERIOR SPACES	
<i>Basement</i>	<i>p. 4</i>
<i>First Floor</i>	<i>p. 5</i>
<i>Second – Sixth Floors</i>	<i>p. 5</i>
 3. BARRIER DATA RECORDS	
<i>Exterior Area Barriers</i>	<i>p. 7</i>
<i>Interior Area Barriers</i>	<i>p. 25</i>
<i>Cost Estimate</i>	<i>p. 271</i>

1. EXECUTIVE SUMMARY OF FINDINGS

The field investigation for the interior spaces began on October 30, 2015. The exterior site elements were assessed originally as part of the pedestrian facilities assessment in June-September 2011 and are included as an essential part of this report. Images of each physical element identified in this report were captured in HD digital photos, while manual measurements were taken to establish as-built conditions to facilitate the process of cost estimating. Digital photographs are provided within the report for each barrier to access, to facilitate the review of the data collected. We have found that technical data can be difficult to interpret without a visual component; the photos provide a clear connection between the technical data and each barrier to access.

The Pharmacy building is a historic structure and many barriers to access were identified in the building. That is quite typical, as barriers to access exist in virtually every building, whether new or existing.

No “perfect” building exists in the real world.

This ADA Assessment and Survey report is intended to not only identify barriers to access, but to provide solutions. The basis for this ADA Assessment and Survey process is the underlying desire, on the part of OSU, to improve access by relying on higher standards than the minimum requirements in state and federal building codes. SZS intends to provide the information in this report in a clear and easy to understand format. The information in this report is compiled for use by designated OSU staff and other interested persons, so the content is designed to be understood by professionals and laymen alike.

The findings presented are both narrative and technical in nature; barriers to access identified during the field investigation process are documented in two ways;

1. Narrative Analysis: The analysis of findings is contained in an executive summary in a narrative form that not only describes each type of barrier identified, but also provides a discussion that analyzes the functionality of physical elements. We also provide the reasoning and research behind the identification of barriers that conflict with universal design principles. This analysis may be accompanied by digital photographs or diagrams, where applicable.

NOTE: Understanding building function and usage is essential when interpreting the findings held in this report. The narrative is intended to facilitate this process.

2. Barrier Data Records: Individual barriers to access are entered into the SZS database so that technical information on the barriers can be provided as barrier data records. These barrier data records include digital photographs of each barrier identified, code references that determine the barrier to access, as-built measurements, barrier severity ratings, budgetary cost estimates, recommended solutions for barrier removal and a priority for barrier removal. The information is formatted with two barriers on each report page.

In order to consolidate the report data, some of the more typical barriers found in multiple locations have been grouped within the barrier data records with a description of the locations in which they were found.

A. Pedestrian Facilities and Exterior Spaces Analyzed

This report provides information on campus pedestrian facilities that serve the Pharmacy building. Many physical elements are part of the comprehensive whole that creates a pedestrian facility. The fundamental elements evaluated as to whether they provide accessible pedestrian facilities include the following:

- Sidewalks
- Walkways
- Ramps
- Curb Ramps
- Blended Transitions
- Signalized Intersections
- Stairways (94% of people with disabilities are not mobility impaired)
- Benches and other Seating Elements
- Picnic Facilities

The descriptions provided for physical elements in this report are intended to clearly describe the differences between each physical element, such as when a pedestrian route is a sidewalk, rather than a walkway. The descriptions are intended to explain how the elements interact to form a cohesive pedestrian facility. Other more specific information described within this section intends to provide guidance on determinations made in this report.

The key to providing accessible pedestrian facilities is in recognizing that different people with disabilities have different needs. Setting policies that speak to the entire group is essential, rather than focusing one particular subset of the overall group. Universal design principles govern here – physical elements should be usable to everyone that visits campus without having to resort to any adaptation or specialized design.

In summary, an accessible route exists within a building, property boundary or interior space and is separate from the PROW. Pedestrian walkways are similar to sidewalks, as paved surfaces are improved for use by pedestrians, but walkways are not located along or adjacent to the curb line, gutter or roadway. Also, walkways are generally not considered part of the PROW. The pedestrian facility is the combination of the PROW and the accessible route, which functions as a whole to provide pedestrian access to facility entrances.

As a public building that was constructed prior to the passage of the ADA, the Pharmacy building should have at least one accessible entrance, which was identified at the west entrance. This entrance is provided with an accessible ramp that leads to the first floor where a freight elevator is used to carry passengers to reach all floors.

The Pharmacy building has an accessible route provided within the site from accessible parking spaces and accessible passenger loading zones; public streets and sidewalks; and public transportation stops to the accessible building or facility entrance they serve¹ as compared to the 2010 ADA Standard for Accessible Design. Details on barriers identified in that route are provided within the ADA Assessment and Survey of the pedestrian facilities (as a separate report), as well as in the following records. Please see the barrier data records for details.

B. Building Entrances

The building is located near the corner of SW Jefferson Way and SW 15th Street within campus. The building is not connected to the existing sidewalk by an accessible route and accessible parking is not provided on-site. The accessible entrance to the building is located on the back side of the building and is not connected to an accessible route throughout campus. The accessible entrance can be reached by traveling 180 feet along a vehicular traffic lane, which is not provided with a detectable warning for the visually impaired.

The pedestrian route to the accessible entry door is sloped and the door to the building is equipped with an automatic door opening device, but the device actuator is not identified with an ISA symbol that has a 70% contrast with the background of the wall on which it is mounted and the actuator is not located on a level landing. It is recommended to move the actuator for the automatic door to a level location along the route to the door. As a performance standard, it is recommended that where a powered door is provided in a building or facility, a sign displaying the International Symbol of Accessibility (ISA) measuring at least 4" x 4" should accompany the automatic door actuating mechanism and that signage needs to provide a 70% contrast against the background wall surface (dark-on-light or light-on-dark).

¹ 2010 ADA Standards for Accessible Design, Section 206.2.1 Site Arrival Points

INTERIOR SPACES

BASEMENT

The Pharmacy building is a six-story building with a full basement. The Pharmacy building is accessed on the basement level through a corridor which leads to the public spaces and a freight elevator. The only elevator in building is designated as a freight elevator, and signage placed inside the elevator specifically states that it is not to be used as a passenger elevator. The elevator was identified with significant over/under-travel of more than 3". Controls and a sign inside the elevator indicate that a "jig button" should be used to correct the travel and bring the car level with floor landings but that control is located at 56" high and is not usable for the visually impaired. The elevator has car call buttons that are outside of accessible reach ranges and travel in the elevator is highly inconsistent, with a step at the threshold of several inches, in some locations. A leveling device is provided within the elevator to allow some self-leveling which is not considered accessible. The control button for self-leveling is not within accessible reach range and the mechanism is not simple to operate and causes the elevator car to move abruptly, which may cause people using mobility assist devices or others with balance challenges to fall. Additional functional issues identified at the elevator included a lack of a door delay when the doors meet an obstruction, no audible controls or lanterns, the call and car buttons were not within reach range and did not illuminate and no functional emergency call system was provided.

One men's restroom is provided on this floor. The door is not identified with tactile signage and a separate toilet room for wheelchair access is provided. The accessible toilet room also lacked identification signage on the wall or door. A coat rack was provided opposite from the accessible toilet room and no coat hooks were provided within accessible reach ranges. The accessible toilet room was identified with no door closer, which is a functional issue for people with disabilities. People using wheelchairs have an especially difficult challenge to open and close doors, which is why standard toilet stall compartment doors need have self-closing doors. An entry door to a single accommodation toilet room is no different. Other barriers to access include a lavatory that lacks accessible knee clearance, insulation and the distance between the wall and lavatory which is used for maneuvering clearance is not at least 60" wide. The rear grab bar is not centered and the side grab bar is installed so close to the toilet paper dispenser that the bar cannot be used. Access to the seat cover dispenser is blocked by the toilet and the toilet room is not provided with a visual signal appliance (strobe) device to warn the visually impaired. The larger toilet room was identified with a narrow entry door that could prevent access for people using wheelchairs, but it is the only location in this toilet facility that provides urinals, but those fixtures are not installed at an accessible height.

No low fountain was provided in the basement. The existing high fountain may not be usable for short people or for those who use mobility assist devices. Also, lobby informational signage is not provided, even though gender specific restrooms are provided on every other floor, and accessible drinking fountains are not provided on every floor.

A ramp provides access from one level of the corridor to the upper level. The ramp was identified with an excessive slope, no wheel guides at the bottom of the handrails and the surface of the ramp did not appear to be slip-resistant. Exit stairways located on the east and west sides of each floor were identified with heavy double doors at the stairway entries and no accessible handrails or guardrails, handrail extensions and grip height, as is common in historic structures with original handrails and guardrails. The ramp also caused a severe cross slope at the entrance door for one of the classrooms on the basement level. A sink where deionized water is available was also

located within the ramp and lacks a level landing, knee clearance and controls. The supply store is located on the basement level and neither of the two service counters were identified with accessible surface height. Visual signage was provided at each door on this level but tactile signage was lacking at each location, including exits and within stairways.

The stairways lacked level identification signage for the visually impaired, although visual signage for emergency personnel was provided where the exit stairways were enclosed. No contrasting color was identified at the stairway treads, which can be important to those with low vision and the stairway riser height was not consistent from step to step. This can cause difficulty for pedestrians with disabilities. As a performance standard, it is highly recommended to provide contrasting color at stairway treads to improve visibility for all users.

FIRST FLOOR

The main offices for academic departments are located on the first floor within the central corridor. The women's restroom on this floor is similar to the men's restroom on the basement floor. Laboratories and student PC laboratories on this floor lacked accessible entry door hardware, operating force where closers were installed, accessible signage, view panels usable by short people and the spaces lacked maneuvering clearance within the space to allow wheelchair users to participate in meetings. The clear floor space needed to enable use of whiteboards and chalkboards were blocked by furniture or stored items in some locations and the spaces generally lacked accessible light switches and outlets, accessible desks, computer workstations, coat racks and strobe devices. Where sinks were provided, access for wheelchair users and short people was not available. Light switches, and fire pulls throughout the building are located above accessible reach ranges and electrical panels or other elements protruded into the circulation path in corridors throughout the building. Common use areas, hallways and corridors lacked visual signal appliances (strobes), although horns connected to the fire alarm system were installed in corridors. Fire pulls used to actuate the fire alarm system were located above accessible reach ranges and the control mechanisms on the devices were also not usable for people with hand impairments.

Many *staff use only* areas were identified in the building. These spaces include IT rooms, janitorial rooms, private faculty offices and associated spaces. Signage at the door/doorway to these spaces were included in this report as it is located along the public circulation route of travel, but these interior spaces were not investigated as part of this assessment process. In general, institutions and organizations make staff-use-only areas accessible as needed through the reasonable accommodation iterative process between the employer and employee.

SECOND – SIXTH FLOORS

Floor 2 was identified with a laboratory with mock exam rooms. There were two rooms but neither room was designed with accessible counters, sinks, exam tables or maneuvering clearance. The upper floors were found to have the same barriers in the exit stairways and elevator as identified on other floors described above. A hi-low drinking fountain unit was identified on the third floor corridor, but the fixture was not located in an alcove and the fixture was not installed with accessible knee clearance. Classrooms on the upper floors were identified with barriers similar to those described on the first floor. Restrooms on the upper floors were single gender restrooms with the same or similar barriers as described above on the basement or first floors.

Exit stairways at the north side of corridors, or within classrooms located on the north side of the building, were identified with narrow doors, a 4" step in two locations and a fire hose bib that protrudes into the exit route with no detectable warning. Exit stairways in corridors are designated

as rescue areas, but the door thresholds at the stairway doors are ½" high with no bevel. No communication devices are provided within the rescue areas for people with disabilities to use to call for help or alert emergency personnel of their location. Door knobs were identified on the stairway side of the doors to the rescue areas.

The wheelchair lift on the third floor was labeled by the manufacturer as a porch lift. The lift was not initially identified with an operation key. After the inspection, one key was found in one of three control boxes. The lift needs a key to be inserted in each control at each location (north entry, lift, south entry) in order to operate. Students registered with Student Disability Services may be given a key to use, that they can carry with them, for each of the 3 control boxes, but visitors cannot use the lift at present. An incline platform lift may be a solution for this location that could both increase the stairway egress width to provide emergency egress for all people using the building while also providing vertical access at the stairway in the middle of the central corridor.

Areas assessed on floors 4 – 6 did not include restrooms or classrooms. Corridors and exit stairways on these levels were identified with barriers similar to those described above. The following barrier data records provide more detailed information on the barriers described above.



EXTERIOR AREA BARRIERS

Field Date: Report Date: Barrier #:
 Bldg Name: Reference Dwg:
 Location:
 X Coordinate: Y Coordinate:
 Barrier Area:
 Barrier Type:
 Code:
 References:



Performance Standard: Quantity: As-built :

Barrier Description:

Findings:

Rec. Solution:

Barrier Severity: Cost Est: Facility Function: Status:

Implementation Priority: Implementation Phase: Implementation Date:

Notes:

Field Date: Report Date: Barrier #:
 Bldg Name: Reference Dwg:
 Location:
 X Coordinate: Y Coordinate:
 Barrier Area:
 Barrier Type:
 Code:
 References:



Performance Standard: Quantity: As-built :

Barrier Description:

Findings:

Rec. Solution:

Barrier Severity: Cost Est: Facility Function: Status:

Implementation Priority: Implementation Phase: Implementation Date:

Notes:

Field Date: Report Date: Barrier #:

Bldg Name: Reference Dwg:

Location:

X Coordinate: Y Coordinate:

Barrier Area:

Barrier Type:

Code:

References:



Performance Standard: Quantity: As-built :

Barrier Description:

Findings:

Rec. Solution:

Barrier Severity: Cost Est: Facility Function: Status:

Implementation Priority: Implementation Phase: Implementation Date:

Notes:

Field Date: Report Date: Barrier #:

Bldg Name: Reference Dwg:

Location:

X Coordinate: Y Coordinate:

Barrier Area:

Barrier Type:

Code:

References:



Performance Standard: Quantity: As-built :

Barrier Description:

Findings:

Rec. Solution:

Barrier Severity: Cost Est: Facility Function: Status:

Implementation Priority: Implementation Phase: Implementation Date:

Notes:

Field Date: Report Date Barrier #:
 Bldg Name: Reference Dwg:
 Location:
 X Coordinate: Y Coordinate:
 Barrier Area:
 Barrier Type:
 Code References:



Performance Standard: Quantity: As-built :

Barrier Description:

Findings:

Rec. Solution:

Barrier Severity: Cost Est Facility Function: Status:

Implementation Priority: Implementation Phase: Implementation Date:

Notes:

Field Date: Report Date Barrier #:
 Bldg Name: Reference Dwg:
 Location:
 X Coordinate: Y Coordinate:
 Barrier Area:
 Barrier Type:
 Code References:



Performance Standard: Quantity: As-built :

Barrier Description:

Findings:

Rec. Solution:

Barrier Severity: Cost Est Facility Function: Status:

Implementation Priority: Implementation Phase: Implementation Date:

Notes:

Field Date: Report Date Barrier #:
 Bldg Name: Reference Dwg:
 Location:
 X Coordinate: Y Coordinate:
 Barrier Area:
 Barrier Type:
 Code
 References:



Performance Standard: Quantity: As-built :

Barrier Description:

Findings:

Rec. Solution:

Barrier Severity: Cost Est Facility Function: Status:

Implementation Priority: Implementation Phase: Implementation Date:

Notes:

Field Date: Report Date Barrier #:
 Bldg Name: Reference Dwg:
 Location:
 X Coordinate: Y Coordinate:
 Barrier Area:
 Barrier Type:
 Code
 References:



Performance Standard: Quantity: As-built :

Barrier Description:

Findings:

Rec. Solution:

Barrier Severity: Cost Est Facility Function: Status:

Implementation Priority: Implementation Phase: Implementation Date:

Notes:

Field Date: Report Date: Barrier #:
 Bldg Name: Reference Dwg:
 Location:
 X Coordinate: Y Coordinate:
 Barrier Area:
 Barrier Type:
 Code:
 References:



Performance Standard: Quantity: As-built :

Barrier Description:

Findings:

Rec. Solution:

Barrier Severity: Cost Est Facility Function: Status:

Implementation Priority: Implementation Phase: Implementation Date:

Notes:

Field Date: Report Date: Barrier #:
 Bldg Name: Reference Dwg:
 Location:
 X Coordinate: Y Coordinate:
 Barrier Area:
 Barrier Type:
 Code:
 References:



Performance Standard: Quantity: As-built :

Barrier Description:

Findings:

Rec. Solution:

Barrier Severity: Cost Est Facility Function: Status:

Implementation Priority: Implementation Phase: Implementation Date:

Notes:

Field Date: Report Date: Barrier #:
 Bldg Name: Reference Dwg:
 Location:
 X Coordinate: Y Coordinate:
 Barrier Area:
 Barrier Type:
 Code:
 References:



Performance Standard: Quantity: As-built :

Barrier Description:

Findings:

Rec. Solution:

Barrier Severity: Cost Est Facility Function: Status:

Implementation Priority: Implementation Phase: Implementation Date:

Notes:

Field Date: Report Date: Barrier #:
 Bldg Name: Reference Dwg:
 Location:
 X Coordinate: Y Coordinate:
 Barrier Area:
 Barrier Type:
 Code:
 References:



Performance Standard: Quantity: As-built :

Barrier Description:

Findings:

Rec. Solution:

Barrier Severity: Cost Est Facility Function: Status:

Implementation Priority: Implementation Phase: Implementation Date:

Notes:

Field Date: Report Date Barrier #:
 Bldg Name: Reference Dwg:
 Location:
 X Coordinate: Y Coordinate:
 Barrier Area:
 Barrier Type:
 Code
 References:



Performance Standard: Quantity: As-built :

Barrier Description:

Findings:

Rec. Solution:

Barrier Severity: Cost Est Facility Function: Status:

Implementation Priority: Implementation Phase: Implementation Date:

Notes:

Field Date: Report Date Barrier #:
 Bldg Name: Reference Dwg:
 Location:
 X Coordinate: Y Coordinate:
 Barrier Area:
 Barrier Type:
 Code
 References:



Performance Standard: Quantity: As-built :

Barrier Description:

Findings:

Rec. Solution:

Barrier Severity: Cost Est Facility Function: Status:

Implementation Priority: Implementation Phase: Implementation Date:

Notes:

Field Date: Report Date Barrier #:
 Bldg Name: Reference Dwg:
 Location:
 X Coordinate: Y Coordinate:
 Barrier Area:
 Barrier Type:
 Code
 References:



Performance Standard: Quantity: As-built :

Barrier Description:

Findings:

Rec. Solution:

Barrier Severity: Cost Est Facility Function: Status:

Implementation Priority: Implementation Phase: Implementation Date:

Notes:

Field Date: Report Date Barrier #:
 Bldg Name: Reference Dwg:
 Location:
 X Coordinate: Y Coordinate:
 Barrier Area:
 Barrier Type:
 Code
 References:



Performance Standard: Quantity: As-built :

Barrier Description:

Findings:

Rec. Solution:

Barrier Severity: Cost Est Facility Function: Status:

Implementation Priority: Implementation Phase: Implementation Date:

Notes:

Field Date: Report Date Barrier #:
 Bldg Name: Reference Dwg:
 Location:
 X Coordinate: Y Coordinate:
 Barrier Area:
 Barrier Type:
 Code
 References:



Performance Standard: Quantity: As-built :

Barrier Description:

Findings:

Rec. Solution:

Barrier Severity: Cost Est Facility Function: Status:

Implementation Priority: Implementation Phase: Implementation Date:

Notes:

Field Date: Report Date Barrier #:
 Bldg Name: Reference Dwg:
 Location:
 X Coordinate: Y Coordinate:
 Barrier Area:
 Barrier Type:
 Code
 References:



Performance Standard: Quantity: As-built :

Barrier Description:

Findings:

Rec. Solution:

Barrier Severity: Cost Est Facility Function: Status:

Implementation Priority: Implementation Phase: Implementation Date:

Notes:

Field Date: Report Date: Barrier #:
 Bldg Name: Reference Dwg:
 Location:
 X Coordinate: Y Coordinate:
 Barrier Area:
 Barrier Type:
 Code:
 References:



Performance Standard: Quantity: As-built :

Barrier Description:

Findings:

Rec. Solution:

Barrier Severity: Cost Est Facility Function: Status:

Implementation Priority: Implementation Phase: Implementation Date:

Notes:

Field Date: Report Date: Barrier #:
 Bldg Name: Reference Dwg:
 Location:
 X Coordinate: Y Coordinate:
 Barrier Area:
 Barrier Type:
 Code:
 References:



Performance Standard: Quantity: As-built :

Barrier Description:

Findings:

Rec. Solution:

Barrier Severity: Cost Est Facility Function: Status:

Implementation Priority: Implementation Phase: Implementation Date:

Notes:

Field Date: 7/1/2011 Report Date: 7/1/2011 Barrier #: 467D
 Bldg Name: Pharmacy Building Reference Dwg: 1 of 6
 Location: Exterior - East Entrance
 X Coordinate: 7479108.099 Y Coordinate: 339976.631
 Barrier Area: Stairways
 Barrier Type: Vertical Access - Lift
 Code: 2010 ADAS 403.1
 References:



Performance Standard: No Quantity: JOB As-built : 1

Barrier Description: No form of vertical access provided at stairway to reach upper floors

Findings: Stairway is the only pedestrian route into building

Rec. Solution: Provide a wheelchair lift to reach upper floors

Barrier Severity: 1 Necessary Cost Est \$0.00 Facility Function: Public Status: Open

Implementation Priority: 1 Implementation Phase: Implementation Date:

Notes:

Field Date: 7/1/2011 Report Date: 7/1/2011 Barrier #: 468A
 Bldg Name: Pharmacy Building Reference Dwg: 1 of 6
 Location: Exterior - Northeast Entrance
 X Coordinate: 7479088.184 Y Coordinate: 340081.089
 Barrier Area: Ramps
 Barrier Type: Handrail
 Code: OSSC 1109.7.6 and 2010 ADAS 505.2
 References:



Performance Standard: No Quantity: LF As-built : 225

Barrier Description: No handrail provided at both sides

Findings: No handrail provided at both sides

Rec. Solution: Determine if this element is part of accessible route. If so, provide accessible handrails at both s

Barrier Severity: 1 Necessary Cost Est \$0.00 Facility Function: Public Status: Open

Implementation Priority: 1 Implementation Phase: Implementation Date:

Notes:

Field Date: Report Date Barrier #:
 Bldg Name: Reference Dwg:
 Location:
 X Coordinate: Y Coordinate:
 Barrier Area:
 Barrier Type:
 Code
 References:



Performance Standard: Quantity: As-built :

Barrier Description:

Findings:

Rec. Solution:

Barrier Severity: Cost Est Facility Function: Status:

Implementation Priority: Implementation Phase: Implementation Date:

Notes:

Field Date: Report Date Barrier #:
 Bldg Name: Reference Dwg:
 Location:
 X Coordinate: Y Coordinate:
 Barrier Area:
 Barrier Type:
 Code
 References:



Performance Standard: Quantity: As-built :

Barrier Description:

Findings:

Rec. Solution:

Barrier Severity: Cost Est Facility Function: Status:

Implementation Priority: Implementation Phase: Implementation Date:

Notes:

Field Date: Report Date Barrier #:
 Bldg Name: Reference Dwg:
 Location:
 X Coordinate: Y Coordinate:
 Barrier Area:
 Barrier Type:
 Code
 References:



Performance Standard: Quantity: As-built :

Barrier Description:

Findings:

Rec. Solution:

Barrier Severity: Cost Est Facility Function: Status:

Implementation Priority: Implementation Phase: Implementation Date:

Notes:

Field Date: Report Date Barrier #:
 Bldg Name: Reference Dwg:
 Location:
 X Coordinate: Y Coordinate:
 Barrier Area:
 Barrier Type:
 Code
 References:



Performance Standard: Quantity: As-built :

Barrier Description:

Findings:

Rec. Solution:

Barrier Severity: Cost Est Facility Function: Status:

Implementation Priority: Implementation Phase: Implementation Date:

Notes:

Field Date: Report Date Barrier #:
 Bldg Name: Reference Dwg:
 Location:
 X Coordinate: Y Coordinate:
 Barrier Area:
 Barrier Type:
 Code
 References:



Performance Standard: Quantity: As-built :

Barrier Description:

Findings:

Rec. Solution:

Barrier Severity: Cost Est Facility Function: Status:

Implementation Priority: Implementation Phase: Implementation Date:

Notes:

Field Date: Report Date Barrier #:
 Bldg Name: Reference Dwg:
 Location:
 X Coordinate: Y Coordinate:
 Barrier Area:
 Barrier Type:
 Code
 References:



Performance Standard: Quantity: As-built :

Barrier Description:

Findings:

Rec. Solution:

Barrier Severity: Cost Est Facility Function: Status:

Implementation Priority: Implementation Phase: Implementation Date:

Notes:

Field Date: 7/1/2011 Report Date: 7/1/2011 Barrier #: 477A
 Bldg Name: Pharmacy Building Reference Dwg: 1 of 6
 Location: Exterior - North Walkway
 X Coordinate: 7479121.853 Y Coordinate: 340137.049
 Barrier Area: Walkways
 Barrier Type: Cross Slope - Existing (5.0% or more)
 Code: OSSC 1103.2.4.3 and 2010 ADAS 403.3
 References:



Performance Standard: No Quantity: LF As-built : 45

Barrier Description: Cross slope exceeds 2.0% (5.0% or more)

Findings: 5.3% cross slope

Rec. Solution: Demolish existing and construct new route

Barrier Severity: 1 Necessary Cost Est \$0.00 Facility Function: Public Status: Open

Implementation Priority: 1 Implementation Phase: Implementation Date:

Notes:

Field Date: 7/1/2011 Report Date: 7/1/2011 Barrier #: 477B
 Bldg Name: Pharmacy Building Reference Dwg: 1 of 6
 Location: Exterior - North Walkway
 X Coordinate: 7479122.161 Y Coordinate: 340137.771
 Barrier Area: Walkways
 Barrier Type: Running Slope - Existing (8.3% or more)
 Code: OSSC 1103.2.4.3 and 2010 ADAS 403.3
 References:



Performance Standard: No Quantity: LF As-built : 45

Barrier Description: Walkway running slope exceeds 5.0% (8.3% or more)

Findings: 13.4% running slope

Rec. Solution: Demolish and reconstruct walkway with accessible slope

Barrier Severity: 1 Necessary Cost Est \$0.00 Facility Function: Public Status: Open

Implementation Priority: 1 Implementation Phase: Implementation Date:

Notes:

Field Date: Report Date Barrier #:
 Bldg Name: Reference Dwg:
 Location:
 X Coordinate: Y Coordinate:
 Barrier Area:
 Barrier Type:
 Code
 References:



Performance Standard: Quantity: As-built :

Barrier Description:

Findings:

Rec. Solution:

Barrier Severity: Cost Est Facility Function: Status:

Implementation Priority: Implementation Phase: Implementation Date:

Notes:

Field Date: Report Date Barrier #:
 Bldg Name: Reference Dwg:
 Location:
 X Coordinate: Y Coordinate:
 Barrier Area:
 Barrier Type:
 Code
 References:



Performance Standard: Quantity: As-built :

Barrier Description:

Findings:

Rec. Solution:

Barrier Severity: Cost Est Facility Function: Status:

Implementation Priority: Implementation Phase: Implementation Date:

Notes:

Field Date: Report Date Barrier #:
 Bldg Name: Reference Dwg:
 Location:
 X Coordinate: Y Coordinate:
 Barrier Area:
 Barrier Type:
 Code
 References:



Performance Standard: Quantity: As-built :

Barrier Description:

Findings:

Rec. Solution:

Barrier Severity: Cost Est Facility Function: Status:

Implementation Priority: Implementation Phase: Implementation Date:

Notes:

Field Date: Report Date Barrier #:
 Bldg Name: Reference Dwg:
 Location:
 X Coordinate: Y Coordinate:
 Barrier Area:
 Barrier Type:
 Code
 References:



Performance Standard: Quantity: As-built :

Barrier Description:

Findings:

Rec. Solution:

Barrier Severity: Cost Est Facility Function: Status:

Implementation Priority: Implementation Phase: Implementation Date:

Notes:

Field Date: Report Date Barrier #:
 Bldg Name: Reference Dwg:
 Location:
 X Coordinate: Y Coordinate:
 Barrier Area:
 Barrier Type:
 Code
 References:



Performance Standard: Quantity: As-built :

Barrier Description:

Findings:

Rec. Solution:

Barrier Severity: Cost Est Facility Function: Status:

Implementation Priority: Implementation Phase: Implementation Date:

Notes:

Field Date: Report Date Barrier #:
 Bldg Name: Reference Dwg:
 Location:
 X Coordinate: Y Coordinate:
 Barrier Area:
 Barrier Type:
 Code
 References:

Performance Standard: Quantity: As-built :

Barrier Description:

Findings:

Rec. Solution:

Barrier Severity: Cost Est Facility Function: Status:

Implementation Priority: Implementation Phase: Implementation Date:

Notes:



INTERIOR AREA BARRIERS

Field Date: 10/29/2015 Report Date 11/16/2015 Barrier #: 1A
 Bldg Name: Pharmacy Building Reference Dwg: 2 of 6
 Location: Floor 1 - Southeast Accessible Entrance
 X Coordinate: N/A Y Coordinate: N/A
 Barrier Area: Clear Floor Space
 Barrier Type: Accessible Route
 Code: 2010 ADAS 305
 References:



Performance Standard: No Quantity: JOB As-built : 1

Barrier Description: Clear floor space does not adjoin an accessible route or another space

Findings: Clear floor space not accessible

Rec. Solution: Remodel area to provide connection to accessible route

Barrier Severity: 2 Recommended Cost Est \$175.00 Facility Function: Public Status: Open

Implementation Priority: 1 Implementation Phase: Implementation Date:

Notes:

Field Date: 10/29/2015 Report Date 11/16/2015 Barrier #: 1B
 Bldg Name: Pharmacy Building Reference Dwg: 2 of 6
 Location: Floor 1 - Southeast Accessible Entrance
 X Coordinate: N/A Y Coordinate: N/A
 Barrier Area: Clear Floor Space
 Barrier Type: Floor Surface - Slope
 Code: 2010 ADAS 302 & 303
 References:



Performance Standard: No Quantity: SF As-built : 4

Barrier Description: Floor surface slope exceeds 2.0%

Findings: 5.6% running slope

Rec. Solution: Remodel to provide level clear floor space at controls/mechanisms

Barrier Severity: 2 Necessary Cost Est \$2,300.00 Facility Function: Public Status: Open

Implementation Priority: 1 Implementation Phase: Implementation Date:

Notes:

Field Date: 10/29/2015 Report Date: 11/16/2015 Barrier #: 1C
 Bldg Name: Pharmacy Building Reference Dwg: 2 of 6
 Location: Floor 1 - Southeast Accessible Entrance
 X Coordinate: N/A Y Coordinate: N/A
 Barrier Area: Doors or Gates
 Barrier Type: Automatic Doors - Actuation Clear Floor Space
 Code: 2010 ADAS 404.3.5 & 305.3
 References:



Performance Standard: No Quantity: JOB As-built: 1

Barrier Description: Actuation control lacks clear floor space min. 30" x 48" at device beyond the arc of the door swing

Findings: 3.6% slope

Rec. Solution: Relocate actuation device

Barrier Severity: 1 Necessary Cost Est: \$400.00 Facility Function: Public Status: Open

Implementation Priority: 1 Implementation Phase: Implementation Date:

Notes:

Field Date: 10/29/2015 Report Date: 11/16/2015 Barrier #: 1D
 Bldg Name: Pharmacy Building Reference Dwg: 2 of 6
 Location: Floor 1 - Southeast Accessible Entrance
 X Coordinate: N/A Y Coordinate: N/A
 Barrier Area: Doors or Gates
 Barrier Type: Threshold - Height 1/2" with Ramp
 Code: 2010 ADAS 404.2.5
 References:



Performance Standard: No Quantity: SF As-built: 1

Barrier Description: Door/Gate threshold bevel at max 1/2" lip exceeds 1:2 or 50% slope

Findings: Metal door threshold 1/2" without a bevel at exit side of door

Rec. Solution: Provide ramp leading to new level landing at door

Barrier Severity: 1 Necessary Cost Est: \$225.00 Facility Function: Public Status: Open

Implementation Priority: 1 Implementation Phase: Implementation Date:

Notes:

Field Date: Report Date: Barrier #:
 Bldg Name: Reference Dwg:
 Location:
 X Coordinate: Y Coordinate:
 Barrier Area:
 Barrier Type:
 Code:
 References:



Performance Standard: Quantity: As-built :

Barrier Description:

Findings:

Rec. Solution:

Barrier Severity: Cost Est Facility Function: Status:

Implementation Priority: Implementation Phase: Implementation Date:

Notes:

Field Date: Report Date: Barrier #:
 Bldg Name: Reference Dwg:
 Location:
 X Coordinate: Y Coordinate:
 Barrier Area:
 Barrier Type:
 Code:
 References:



Performance Standard: Quantity: As-built :

Barrier Description:

Findings:

Rec. Solution:

Barrier Severity: Cost Est Facility Function: Status:

Implementation Priority: Implementation Phase: Implementation Date:

Notes:

Field Date: 10/29/2015 Report Date 11/16/2015 Barrier #: 1G
 Bldg Name: Pharmacy Building Reference Dwg: 2 of 6
 Location: Floor 1 - Southeast Accessible Entrance
 X Coordinate: N/A Y Coordinate: N/A
 Barrier Area: Corridors
 Barrier Type: Protruding Object
 Code: 2010 ADAS 307
 References:



Performance Standard: No Quantity: EACH As-built : 1

Barrier Description: Protruding object in in circulation path protrudes more than 4" between 27" and 80" high

Findings: Electrical panels protrude 4-1/2" - 6" at 44" - 67" high at latch side of accessible entry door

Rec. Solution: Provide detectable warning (wing walls)

Barrier Severity: 1 Necessary Cost Est \$550.00 Facility Function: Public Status: Open

Implementation Priority: 2 Implementation Phase: Implementation Date:

Notes:

Field Date: 10/29/2015 Report Date 11/16/2015 Barrier #: 1H
 Bldg Name: Pharmacy Building Reference Dwg: 2 of 6
 Location: Floor 1 - Southeast Accessible Entrance
 X Coordinate: N/A Y Coordinate: N/A
 Barrier Area: Doors or Gates
 Barrier Type: Doormat
 Code: 2010 ADAS 302.2 & Advisory 302.2
 References:

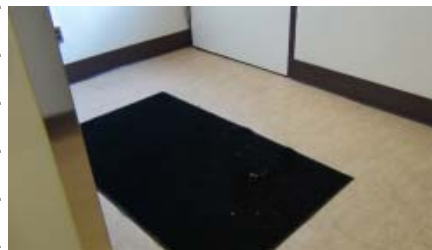

Performance Standard: No Quantity: EACH As-built : 1

Barrier Description: Doormat not anchored to floor (possible trip hazard)

Findings: Door mat not secured

Rec. Solution: Secure exiting doormat or replace

Barrier Severity: 1 Necessary Cost Est \$500.00 Facility Function: Public Status: Open

Implementation Priority: 2 Implementation Phase: Implementation Date:

Notes:

Field Date: 10/29/2015 Report Date 11/16/2015 Barrier #: 1I
 Bldg Name: Pharmacy Building Reference Dwg: 2 of 6
 Location: Floor 1 - Southeast Accessible Entrance
 X Coordinate: N/A Y Coordinate: N/A
 Barrier Area: Doors or Gates
 Barrier Type: Automatic Doors - Sign
 Code: Performance Standard
 References:



Performance Standard: Yes Quantity: JOB As-built : 1

Barrier Description: ISA symbol at automatic door opening device not min. 4" x 4" in size

Findings: Existing symbol 1-3/4" high. Not visible from a distance

Rec. Solution: Recommended: Provide ISA symbol min. 4" x 4" in size

Barrier Severity: 1 Necessary Cost Est \$250.00 Facility Function: Public Status: Open

Implementation Priority: 1 Implementation Phase: Implementation Date:

Notes:

Field Date: 10/29/2015 Report Date 11/16/2015 Barrier #: 2A
 Bldg Name: Pharmacy Building Reference Dwg: 2 of 6
 Location: Floor 1 - Northeast Entrance
 X Coordinate: N/A Y Coordinate: N/A
 Barrier Area: Signage
 Barrier Type: ISA - Non-Accessible Entry
 Code: 2010 ADAS 216.6
 References:



Performance Standard: No Quantity: EACH As-built : 1

Barrier Description: Sign directing people to accessible entrance needed where all doors are not accessible

Findings: ISA directional sign not provided where door is not on an accessible route

Rec. Solution: Provide ISA directional sign with arrow directing people to accessible entrance

Barrier Severity: 1 Necessary Cost Est \$250.00 Facility Function: Public Status: Open

Implementation Priority: 1 Implementation Phase: Implementation Date:

Notes:

Field Date: 10/29/2015 Report Date 11/16/2015 Barrier #: 2B
 Bldg Name: Pharmacy Building Reference Dwg: 2 of 6
 Location: Floor 1 - Northeast Entrance
 X Coordinate: N/A Y Coordinate: N/A
 Barrier Area: Doors or Gates
 Barrier Type: Doormat
 Code 2010 ADAS 302.2 & Advisory 302.2
 References:



Performance Standard: No Quantity: EACH As-built : 2

Barrier Description: Doormat not anchored to floor (possible trip hazard)

Findings: Door mat not secured

Rec. Solution: Secure exiting doormat or replace

Barrier Severity: 1 Necessary Cost Est \$1,000.00 Facility Function: Public Status: Open

Implementation Priority: 2 Implementation Phase: Implementation Date:

Notes:

Field Date: 10/29/2015 Report Date 11/16/2015 Barrier #: 2C
 Bldg Name: Pharmacy Building Reference Dwg: 2 of 6
 Location: Floor 1 - Northeast Entrance
 X Coordinate: N/A Y Coordinate: N/A
 Barrier Area: Doors or Gates
 Barrier Type: Hardware - Operation
 Code 2010 ADAS 404.2.7
 References:



Performance Standard: No Quantity: EACH As-built : 1

Barrier Description: Hardware not operable with a closed fist

Findings: Door knob not fist operable

Rec. Solution: Provide new hardware

Barrier Severity: 1 Necessary Cost Est \$300.00 Facility Function: Public Status: Open

Implementation Priority: 2 Implementation Phase: Implementation Date:

Notes:

Field Date: 10/29/2015 Report Date 11/16/2015 Barrier #: 2D
 Bldg Name: Pharmacy Building Reference Dwg: 2 of 6
 Location: Floor 1 - Northeast Entrance
 X Coordinate: N/A Y Coordinate: N/A
 Barrier Area: Doors or Gates
 Barrier Type: Door Closer - Interior Adjustment
 Code: 2010 ADAS 404.2.9
 References:



Performance Standard: No Quantity: EACH As-built : 1

Barrier Description: Door opening force exceeds 5 lbf

Findings: 11 lbf

Rec. Solution: Replace or adjust existing closer

Barrier Severity: 1 Necessary Cost Est \$450.00 Facility Function: Public Status: Open

Implementation Priority: 2 Implementation Phase: Implementation Date:

Notes:

Field Date: 10/29/2015 Report Date 11/16/2015 Barrier #: 2E
 Bldg Name: Pharmacy Building Reference Dwg: 2 of 6
 Location: Floor 1 - Northeast Entrance
 X Coordinate: N/A Y Coordinate: N/A
 Barrier Area: Doors or Gates
 Barrier Type: Door Closer - Exterior Sweep Period
 Code: 2010 ADAS 404.2.8.1
 References:

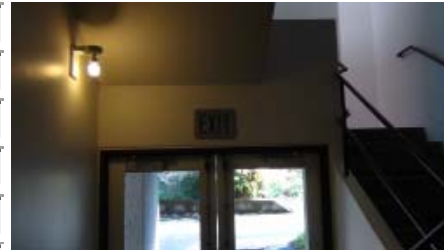

Performance Standard: No Quantity: EACH As-built : 0

Barrier Description: Door closer lacks min. 5 second sweep period

Findings: 4 second sweep

Rec. Solution: Replace or adjust existing closer

Barrier Severity: 2 Recommended Cost Est \$0.00 Facility Function: Public Status: Open

Implementation Priority: 2 Implementation Phase: Implementation Date:

Notes:

Field Date: Report Date: Barrier #:
 Bldg Name: Reference Dwg:
 Location:
 X Coordinate: Y Coordinate:
 Barrier Area:
 Barrier Type:
 Code:
 References:



Performance Standard: Quantity: As-built :

Barrier Description:

Findings:

Rec. Solution:

Barrier Severity: Cost Est Facility Function: Status:

Implementation Priority: Implementation Phase: Implementation Date:

Notes:

Field Date: Report Date: Barrier #:
 Bldg Name: Reference Dwg:
 Location:
 X Coordinate: Y Coordinate:
 Barrier Area:
 Barrier Type:
 Code:
 References:



Performance Standard: Quantity: As-built :

Barrier Description:

Findings:

Rec. Solution:

Barrier Severity: Cost Est Facility Function: Status:

Implementation Priority: Implementation Phase: Implementation Date:

Notes:

Field Date: 10/29/2015 Report Date 11/16/2015 Barrier #: 4A
 Bldg Name: Pharmacy Building Reference Dwg: 2 of 6
 Location: Floor 1 - Central Corridor
 X Coordinate: N/A Y Coordinate: N/A
 Barrier Area: Signage
 Barrier Type: Permanent Room/Space - Tactile Characters
 Code 2010 ADAS 216.2
 References:



Performance Standard: No Quantity: EACH As-built : 15

Barrier Description: No tactile characters at sign identifying permanent rooms and spaces with visual signs

Findings: No tactile signage provided at door within public route

Rec. Solution: Provide accessible sign

Barrier Severity: 1 Necessary Cost Est \$3,750.00 Facility Function: Public Status: Open

Implementation Priority: 3 Implementation Phase: Implementation Date:

Notes:

Field Date: 10/29/2015 Report Date 11/16/2015 Barrier #: 4B
 Bldg Name: Pharmacy Building Reference Dwg: 2 of 6
 Location: Floor 1 - Central Corridor
 X Coordinate: N/A Y Coordinate: N/A
 Barrier Area: Signage
 Barrier Type: Tactile Exit Signs - Door
 Code 2010 ADAS 216.4.1
 References:

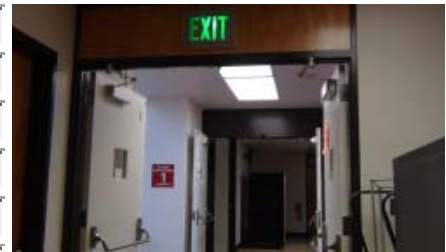

Performance Standard: No Quantity: EACH As-built : 1

Barrier Description: Ground floor doors that exit to exterior lacks tactile exit sign

Findings: Exit door with low level illuminated sign lacks tactile exit sign

Rec. Solution: Provide sign stating "EXIT" at exit side of door

Barrier Severity: 1 Necessary Cost Est \$250.00 Facility Function: Public Status: Open

Implementation Priority: 3 Implementation Phase: Implementation Date:

Notes:

Field Date: 10/29/2015 Report Date 11/16/2015 Barrier #: 4C
 Bldg Name: Pharmacy Building Reference Dwg: 2 of 6
 Location: Floor 1 - Central Corridor
 X Coordinate: N/A Y Coordinate: N/A
 Barrier Area: Doors or Gates
 Barrier Type: Vision Lights - Existing
 Code 2010 ADAS 404.2.11
 References:



Performance Standard: No Quantity: EACH As-built : 1

Barrier Description: View panels in or adjacent to doors or gates not max. 43" above floor or ground

Findings: View panel located higher than 43" above the floor

Rec. Solution: Replace door/gate or vision panel

Barrier Severity: 3 Hindrance Cost Est \$2,250.00 Facility Function: Public Status: Open

Implementation Priority: 2 Implementation Phase: Implementation Date:

Notes:

Field Date: 10/29/2015 Report Date 11/16/2015 Barrier #: 4D
 Bldg Name: Pharmacy Building Reference Dwg: 2 of 6
 Location: Floor 1 - Central Corridor
 X Coordinate: N/A Y Coordinate: N/A
 Barrier Area: Doors or Gates
 Barrier Type: Door Closer - Interior Adjustment
 Code 2010 ADAS 404.2.9
 References:

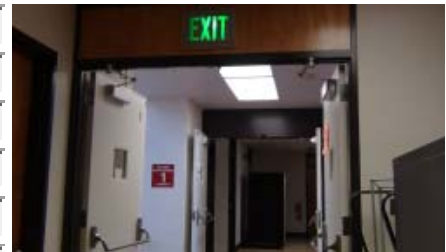

Performance Standard: No Quantity: EACH As-built : 1

Barrier Description: Door opening force exceeds 5 lbf

Findings: 13 lbf

Rec. Solution: Replace or adjust existing closer

Barrier Severity: 1 Necessary Cost Est \$450.00 Facility Function: Public Status: Open

Implementation Priority: 2 Implementation Phase: Implementation Date:

Notes:

Field Date: 10/29/2015 Report Date 11/16/2015 Barrier #: 4E
 Bldg Name: Pharmacy Building Reference Dwg: 2 of 6
 Location: Floor 1 - Central Corridor
 X Coordinate: N/A Y Coordinate: N/A
 Barrier Area: Doors or Gates
 Barrier Type: Door Closer - Interior Sweep Period
 Code: 2010 ADAS 404.2.8.1
 References:



Performance Standard: No Quantity: EACH As-built : 0

Barrier Description: Door closer lacks min. 5 second sweep period or does not stop 5" from door frame

Findings: 3 second sweep

Rec. Solution: Replace or adjust existing closer

Barrier Severity: 2 Recommended Cost Est \$0.00 Facility Function: Public Status: Open

Implementation Priority: 2 Implementation Phase: Implementation Date:

Notes:

Field Date: 10/29/2015 Report Date 11/16/2015 Barrier #: 4F
 Bldg Name: Pharmacy Building Reference Dwg: 2 of 6
 Location: Floor 1 - Central Corridor
 X Coordinate: N/A Y Coordinate: N/A
 Barrier Area: Signage
 Barrier Type: Lobby Info Sign
 Code: Performance Standard
 References:

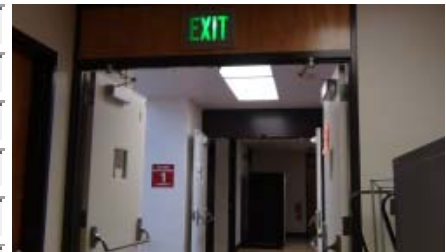

Performance Standard: Yes Quantity: EACH As-built : 1

Barrier Description: No lobby informational sign with location of accessible elements

Findings: Accessible sign not provided

Rec. Solution: Provide lobby informational sign

Barrier Severity: 1 Necessary Cost Est \$250.00 Facility Function: Public Status: Open

Implementation Priority: 3 Implementation Phase: Implementation Date:

Notes:

Field Date: 10/29/2015 Report Date: 11/16/2015 Barrier #: 4G
 Bldg Name: Pharmacy Building Reference Dwg: 2 of 6
 Location: Floor 1 - Central Corridor
 X Coordinate: N/A Y Coordinate: N/A
 Barrier Area: Alarms
 Barrier Type: Fire Extinguisher - Side Reach
 Code: 2010 ADAS 308.2.2
 References:



Performance Standard: No Quantity: JOB As-built : 1

Barrier Description: Fire extinguisher forward or side reach exceeds 48"

Findings: 52" high

Rec. Solution: Relocate fire extinguisher

Barrier Severity: 4 Low Severity Cost Est: \$1,500.00 Facility Function: Public Status: Open

Implementation Priority: 2 Implementation Phase: Implementation Date:

Notes:

Field Date: 10/29/2015 Report Date: 11/16/2015 Barrier #: 4H
 Bldg Name: Pharmacy Building Reference Dwg: 2 of 6
 Location: Floor 1 - Central Corridor
 X Coordinate: N/A Y Coordinate: N/A
 Barrier Area: Corridors
 Barrier Type: Actuator/Control - Side Reach High Unobstructed
 Code: 2010 ADAS 305.3
 References:



Performance Standard: No Quantity: EACH As-built : 1

Barrier Description: Control or mechanism not at min. 15" or max. 48" high

Findings: Flyer holders 63" high

Rec. Solution: Relocate control or mechanism to min. 15" or max. 48" high

Barrier Severity: 3 Hindrance Cost Est: \$750.00 Facility Function: Public Status: Open

Implementation Priority: 2 Implementation Phase: Implementation Date:

Notes:

Field Date: 10/29/2015 Report Date 11/16/2015 Barrier #: 4I
 Bldg Name: Pharmacy Building Reference Dwg: 2 of 6
 Location: Floor 1 - Central Corridor
 X Coordinate: N/A Y Coordinate: N/A
 Barrier Area: Corridors
 Barrier Type: Strobe
 Code 2010 ADAS 702.1
 References:



Performance Standard: No Quantity: EACH As-built : 1

Barrier Description: No strobe provided in corridor where horn is provided where fire alarm exists in building

Findings: No strobe where horn is provided

Rec. Solution: Provide strobe in common use area

Barrier Severity: 1 Necessary Cost Est \$5,500.00 Facility Function: Public Status: Open

Implementation Priority: 1 Implementation Phase: Implementation Date:

Notes:

Field Date: 10/29/2015 Report Date 11/16/2015 Barrier #: 4J
 Bldg Name: Pharmacy Building Reference Dwg: 2 of 6
 Location: Floor 1 - Central Corridor
 X Coordinate: N/A Y Coordinate: N/A
 Barrier Area: Corridors
 Barrier Type: Protruding Object
 Code 2010 ADAS 307
 References:



Performance Standard: No Quantity: EACH As-built : 1

Barrier Description: Protruding object in in circulation path protrudes more than 4" between 27" and 80" high

Findings: Display protrudes 7-1/2" at 48" high

Rec. Solution: Remove object or provide detectable warning (wing walls)

Barrier Severity: 1 Necessary Cost Est \$550.00 Facility Function: Public Status: Open

Implementation Priority: 1 Implementation Phase: Implementation Date:

Notes:

Field Date: 10/29/2015 Report Date: 11/16/2015 Barrier #: 4K
 Bldg Name: Pharmacy Building Reference Dwg: 2 of 6
 Location: Floor 1 - Central Corridor
 X Coordinate: N/A Y Coordinate: N/A
 Barrier Area: Drinking Fountains
 Barrier Type: Knee Clearance
 Code: 2010 ADAS 306.3
 References:



Performance Standard: No Quantity: EACH As-built : 1

Barrier Description: Knee clearance under fountain not min. 27" high

Findings: No knee clearance

Rec. Solution: Replace drinking fountain with accessible unit or remount existing

Barrier Severity: 1 Necessary Cost Est: \$750.00 Facility Function: Public Status: Open

Implementation Priority: 3 Implementation Phase: Implementation Date:

Notes:

Field Date: 10/29/2015 Report Date: 11/16/2015 Barrier #: 4L
 Bldg Name: Pharmacy Building Reference Dwg: 2 of 6
 Location: Floor 1 - Central Corridor
 X Coordinate: N/A Y Coordinate: N/A
 Barrier Area: Drinking Fountains
 Barrier Type: Bubbler height
 Code: 2010 ADAS 602.4
 References:



Performance Standard: No Quantity: EACH As-built : 0

Barrier Description: Bubbler height exceeds 36"

Findings: 42" bubbler height

Rec. Solution: Replace drinking fountain with accessible unit or remount existing

Barrier Severity: 1 Necessary Cost Est: \$0.00 Facility Function: Public Status: Open

Implementation Priority: 3 Implementation Phase: Implementation Date:

Notes:

Field Date: 10/29/2015 Report Date 11/16/2015 Barrier #: 4M
 Bldg Name: Pharmacy Building Reference Dwg: 2 of 6
 Location: Floor 1 - Central Corridor
 X Coordinate: N/A Y Coordinate: N/A
 Barrier Area: Drinking Fountains
 Barrier Type: Operation - Replacement
 Code: 2010 ADAS 602.3
 References:



Performance Standard: No Quantity: EACH As-built : 1

Barrier Description: Operating mechanism involves more than 5 lbf to operate

Findings: Needed more than 5 lbf where fountain is not adjustable

Rec. Solution: Replace drinking fountain with accessible hi-low unit

Barrier Severity: 2 Recommended Cost Est \$750.00 Facility Function: Public Status: Open

Implementation Priority: 3 Implementation Phase: Implementation Date:

Notes:

Field Date: 10/29/2015 Report Date 11/16/2015 Barrier #: 4N
 Bldg Name: Pharmacy Building Reference Dwg: 2 of 6
 Location: Floor 1 - Central Corridor
 X Coordinate: N/A Y Coordinate: N/A
 Barrier Area: Drinking Fountains
 Barrier Type: Hi-Low Unit
 Code: 2010 ADAS 211.2 & 602.7
 References:



Performance Standard: No Quantity: EACH As-built : 0

Barrier Description: No hi-low drinking fountain provided in facility

Findings: No low fountain provided

Rec. Solution: Provide min. one hi-low fountain within facility

Barrier Severity: 1 Necessary Cost Est \$0.00 Facility Function: Public Status: Open

Implementation Priority: 3 Implementation Phase: Implementation Date:

Notes:

Field Date: 10/29/2015 Report Date 11/16/2015 Barrier #: 40
 Bldg Name: Pharmacy Building Reference Dwg: 2 of 6
 Location: Floor 1 - Central Corridor
 X Coordinate: N/A Y Coordinate: N/A
 Barrier Area: Ramps
 Barrier Type: Running Slope - Existing (>9.5% or more)
 Code 2010 ADAS 405.3
 References:



Performance Standard: No Quantity: LF As-built : 35

Barrier Description: Running slope exceeds 8.33% (>9.5% or more)

Findings: 7.7% - 10.5% running slope

Rec. Solution: Demolish existing and construct new ramp

Barrier Severity: 1 Necessary Cost Est \$7,000.00 Facility Function: Public Status: Open

Implementation Priority: 2 Implementation Phase: Implementation Date:

Notes:

Field Date: 10/29/2015 Report Date 11/16/2015 Barrier #: 4P
 Bldg Name: Pharmacy Building Reference Dwg: 2 of 6
 Location: Floor 1 - Central Corridor
 X Coordinate: N/A Y Coordinate: N/A
 Barrier Area: Ramps
 Barrier Type: Edge Protection - Wheel Guides
 Code 2010 ADAS 405.9
 References:

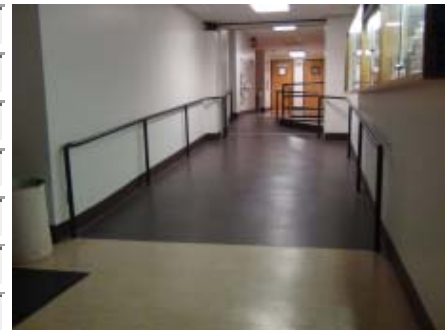

Performance Standard: No Quantity: LF As-built : 35

Barrier Description: No wheel guides where the ramp surface is not bounded by a wall

Findings: No wheel guides provided

Rec. Solution: Provide min. 2" curb or wheel guide centered at 3" above ground at both sides of ramp

Barrier Severity: 1 Necessary Cost Est \$7,000.00 Facility Function: Public Status: Open

Implementation Priority: 2 Implementation Phase: Implementation Date:

Notes:

Field Date: 10/29/2015 Report Date 11/16/2015 Barrier #: 4Q
 Bldg Name: Pharmacy Building Reference Dwg: 2 of 6
 Location: Floor 1 - Central Corridor
 X Coordinate: N/A Y Coordinate: N/A
 Barrier Area: Ramps
 Barrier Type: Handrail Grip
 Code: 2010 ADAS 505.3
 References:



Performance Standard: No Quantity: LF As-built : 0

Barrier Description: Handrail grip is not continuous

Findings: Handrail grip is not continuous at supports

Rec. Solution: Replace handrails at both sides of ramp

Barrier Severity: 3 Hindrance Cost Est \$0.00 Facility Function: Public Status: Open

Implementation Priority: 2 Implementation Phase: Implementation Date:

Notes:

Field Date: 10/29/2015 Report Date 11/16/2015 Barrier #: 4R
 Bldg Name: Pharmacy Building Reference Dwg: 2 of 6
 Location: Floor 1 - Central Corridor
 X Coordinate: N/A Y Coordinate: N/A
 Barrier Area: Clear Floor Space
 Barrier Type: Floor Surface - Slip resistance
 Code: 2010 ADAS 302 & 303
 References:

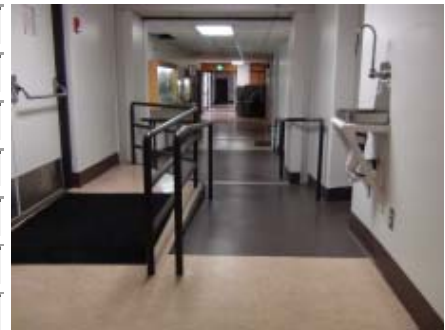

Performance Standard: No Quantity: SF As-built : 110

Barrier Description: Floor surface not slip-resistant

Findings: Floor surface not slip-resistant

Rec. Solution: Remodel facility to provide slip resistant floor surface

Barrier Severity: 1 Necessary Cost Est \$27,500.00 Facility Function: Public Status: Open

Implementation Priority: 2 Implementation Phase: Implementation Date:

Notes:

Field Date: 10/29/2015 Report Date 11/16/2015 Barrier #: 4S
 Bldg Name: Pharmacy Building Reference Dwg: 2 of 6
 Location: Floor 1 - Central Corridor
 X Coordinate: N/A Y Coordinate: N/A
 Barrier Area: Doors or Gates
 Barrier Type: Landing - Existing (≥ 5.0%)
 Code: 2010 ADAS 404.2.4.4
 References:



Performance Standard: No Quantity: SF As-built : 40

Barrier Description: Door or gate lacks landing on both sides of door

Findings: Door landing to room 131 within running slope CS 5.3% and RS 4.1%

Rec. Solution: Demolish and reconstruct level landing

Barrier Severity: 1 Necessary Cost Est \$5,000.00 Facility Function: Public Status: Open

Implementation Priority: 2 Implementation Phase: Implementation Date:

Notes:

Field Date: 10/29/2015 Report Date 11/16/2015 Barrier #: 4T
 Bldg Name: Pharmacy Building Reference Dwg: 2 of 6
 Location: Floor 1 - Central Corridor
 X Coordinate: N/A Y Coordinate: N/A
 Barrier Area: Corridors
 Barrier Type: Protruding Object
 Code: 2010 ADAS 307
 References:

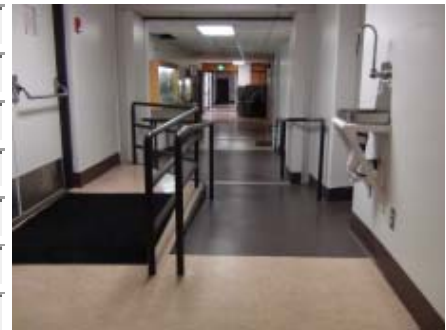

Performance Standard: No Quantity: EACH As-built : 1

Barrier Description: Protruding object in in circulation path protrudes more than 4" between 27" and 80" high

Findings: Sink located at top of ramp protrudes 10-1/4" at 32" high

Rec. Solution: Provide detectable warning (wing walls)

Barrier Severity: 1 Necessary Cost Est \$550.00 Facility Function: Public Status: Open

Implementation Priority: 1 Implementation Phase: Implementation Date:

Notes:

Field Date: 10/29/2015 Report Date 11/16/2015 Barrier #: 4U
 Bldg Name: Pharmacy Building Reference Dwg: 2 of 6
 Location: Floor 1 - Central Corridor
 X Coordinate: N/A Y Coordinate: N/A
 Barrier Area: Classrooms
 Barrier Type: Sink Faucet - Operation
 Code: 2010 ADAS 606.4 & 309
 References:



Performance Standard: No Quantity: EACH As-built : 1

Barrier Description: Faucets lack controls and operating mechanisms involve tight grasping, pinching or twisting of the wrist

Findings: Faucet not fist operable

Rec. Solution: Replace faucet

Barrier Severity: 1 Necessary Cost Est \$275.00 Facility Function: Public Status: Open

Implementation Priority: 2 Implementation Phase: Implementation Date:

Notes:

Field Date: 10/29/2015 Report Date 11/16/2015 Barrier #: 5A
 Bldg Name: Pharmacy Building Reference Dwg: 2 of 6
 Location: Floor 1 - Exit Stairway
 X Coordinate: N/A Y Coordinate: N/A
 Barrier Area: Doors or Gates
 Barrier Type: Vision Lights - Existing
 Code: 2010 ADAS 404.2.11
 References:

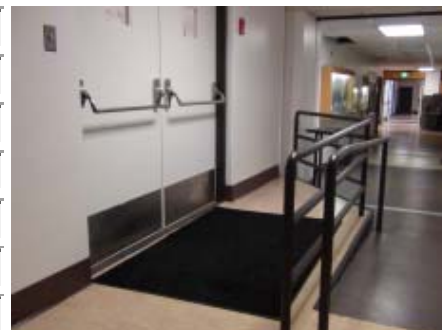

Performance Standard: No Quantity: EACH As-built : 1

Barrier Description: View panels in or adjacent to doors or gates not max. 43" above floor or ground

Findings: View panel located higher than 43" above the floor

Rec. Solution: Replace door/gate or vision panel

Barrier Severity: 3 Hindrance Cost Est \$2,250.00 Facility Function: Public Status: Open

Implementation Priority: 3 Implementation Phase: Implementation Date:

Notes:

Field Date: 10/29/2015 Report Date 11/16/2015 Barrier #: 5B
 Bldg Name: Pharmacy Building Reference Dwg: 2 of 6
 Location: Floor 1 - Exit Stairway
 X Coordinate: N/A Y Coordinate: N/A
 Barrier Area: Doors or Gates
 Barrier Type: Door Closer - Interior Adjustment
 Code: 2010 ADAS 404.2.9
 References:



Performance Standard: No Quantity: EACH As-built : 1

Barrier Description: Door opening force exceeds 5 lbf

Findings: 14 lbf

Rec. Solution: Replace or adjust existing closer

Barrier Severity: 1 Necessary Cost Est \$450.00 Facility Function: Public Status: Open

Implementation Priority: 3 Implementation Phase: Implementation Date:

Notes:

Field Date: 10/29/2015 Report Date 11/16/2015 Barrier #: 5C
 Bldg Name: Pharmacy Building Reference Dwg: 2 of 6
 Location: Floor 1 - Exit Stairway
 X Coordinate: N/A Y Coordinate: N/A
 Barrier Area: Doors or Gates
 Barrier Type: Door Closer - Interior Sweep Period
 Code: 2010 ADAS 404.2.8.1
 References:

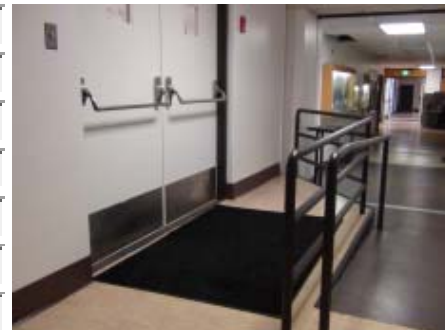

Performance Standard: No Quantity: EACH As-built : 0

Barrier Description: Door closer lacks min. 5 second sweep period or does not stop 5" from door frame

Findings: 1 second sweep

Rec. Solution: Replace or adjust existing closer

Barrier Severity: 2 Recommended Cost Est \$0.00 Facility Function: Public Status: Open

Implementation Priority: 3 Implementation Phase: Implementation Date:

Notes:

Field Date: 10/29/2015 Report Date 11/16/2015 Barrier #: 5D
 Bldg Name: Pharmacy Building Reference Dwg: 2 of 6
 Location: Floor 1 - Exit Stairway
 X Coordinate: N/A Y Coordinate: N/A
 Barrier Area: Doors or Gates
 Barrier Type: Doormat
 Code: 2010 ADAS 302.2 & Advisory 302.2
 References:



Performance Standard: No Quantity: EACH As-built : 1

Barrier Description: Doormat not anchored to floor (possible trip hazard)

Findings: Door mat not secured

Rec. Solution: Secure exiting doormat or replace

Barrier Severity: 1 Necessary Cost Est \$500.00 Facility Function: Public Status: Open

Implementation Priority: 3 Implementation Phase: Implementation Date:

Notes:

Field Date: 10/29/2015 Report Date 11/16/2015 Barrier #: 5E
 Bldg Name: Pharmacy Building Reference Dwg: 2 of 6
 Location: Floor 1 - Exit Stairway
 X Coordinate: N/A Y Coordinate: N/A
 Barrier Area: Signage
 Barrier Type: Tactile Exit Signs - Stairway
 Code: Performance Standard
 References:

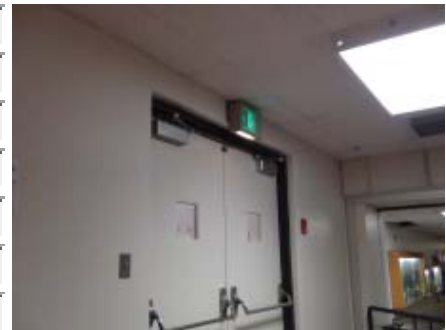

Performance Standard: Yes Quantity: EACH As-built : 1

Barrier Description: Door leading directly into an exit stairway lacks tactile exit sign

Findings: Door to exit stair with low level illuminated sign lacks tactile exit sign

Rec. Solution: Provide sign stating "EXIT STAIR DOWN (or UP)" at latch side of door

Barrier Severity: 2 Recommended Cost Est \$250.00 Facility Function: Public Status: Open

Implementation Priority: 3 Implementation Phase: Implementation Date:

Notes:

Field Date: 10/29/2015 Report Date 11/16/2015 Barrier #: 5F
 Bldg Name: Pharmacy Building Reference Dwg: 2 of 6
 Location: Floor 1 - Exit Stairway
 X Coordinate: N/A Y Coordinate: N/A
 Barrier Area: Stairways
 Barrier Type: Sign - Enclosed Exit Stairway Discharge
 Code: ICC A117.1
 References:



Performance Standard: No Quantity: EACH As-built : 1

Barrier Description: Tactile stairway signage not provided to indicate stair level or discharge level

Findings: No tactile sign provided. Existing sign is intended for emergency personnel

Rec. Solution: Provide sign indicating stair level and discharge level (raised star) where applicable

Barrier Severity: 2 Recommended Cost Est \$250.00 Facility Function: Public Status: Open

Implementation Priority: 3 Implementation Phase: Implementation Date:

Notes:

Field Date: 10/29/2015 Report Date 11/16/2015 Barrier #: 5G
 Bldg Name: Pharmacy Building Reference Dwg: 2 of 6
 Location: Floor 1 - Exit Stairway
 X Coordinate: N/A Y Coordinate: N/A
 Barrier Area: Stairways
 Barrier Type: Handrail - Opening Limitations
 Code: Performance Standard
 References:



Performance Standard: No Quantity: LF As-built : 14

Barrier Description: Guard or handrail have openings that allow passage of a 4" sphere

Findings: Guardrail 35" high with 13" openings

Rec. Solution: Replace guardrail

Barrier Severity: 1 Necessary Cost Est \$3,150.00 Facility Function: Public Status: Open

Implementation Priority: 3 Implementation Phase: Implementation Date:

Notes:

Field Date: 10/29/2015 Report Date 11/16/2015 Barrier #: 5H
 Bldg Name: Pharmacy Building Reference Dwg: 2 of 6
 Location: Floor 1 - Exit Stairway
 X Coordinate: N/A Y Coordinate: N/A
 Barrier Area: Stairways
 Barrier Type: Handrail Extension - Top
 Code: 2010 ADAS 505.10.2
 References:



Performance Standard: No Quantity: LF As-built : 0

Barrier Description: Extension does not extend horizontally above landing for min. 12" from first riser nosing

Findings: 4" - 11" long

Rec. Solution: Provide handrails at both sides of stairway

Barrier Severity: 2 Recommended Cost Est \$0.00 Facility Function: Public Status: Open

Implementation Priority: 3 Implementation Phase: Implementation Date:

Notes:

Field Date: 10/29/2015 Report Date 11/16/2015 Barrier #: 5I
 Bldg Name: Pharmacy Building Reference Dwg: 2 of 6
 Location: Floor 1 - Exit Stairway
 X Coordinate: N/A Y Coordinate: N/A
 Barrier Area: Stairways
 Barrier Type: Handrail Extension - Top
 Code: 2010 ADAS 505.10.2
 References:



Performance Standard: No Quantity: LF As-built : 0

Barrier Description: Extension does not extend horizontally above landing for min. 12" from first riser nosing

Findings: 4" - 11" long

Rec. Solution: Provide handrails at both sides of stairway

Barrier Severity: 2 Recommended Cost Est \$0.00 Facility Function: Public Status: Open

Implementation Priority: 3 Implementation Phase: Implementation Date:

Notes:

Field Date: 10/29/2015 Report Date 11/16/2015 Barrier #: 5J
 Bldg Name: Pharmacy Building Reference Dwg: 2 of 6
 Location: Floor 1 - Exit Stairway
 X Coordinate: N/A Y Coordinate: N/A
 Barrier Area: Stairways
 Barrier Type: Handrail Height
 Code: 2010 ADAS 505.10.2
 References:



Performance Standard: No Quantity: LF As-built : 168

Barrier Description: Handrail grip measured at center not 34"- 38" high

Findings: 32" handrail grip height

Rec. Solution: Provide handrails at both sides of stairway

Barrier Severity: 2 Recommended Cost Est \$37,800.00 Facility Function: Public Status: Open

Implementation Priority: 3 Implementation Phase: Implementation Date:

Notes:

Field Date: 10/29/2015 Report Date 11/16/2015 Barrier #: 5K
 Bldg Name: Pharmacy Building Reference Dwg: 2 of 6
 Location: Floor 1 - Exit Stairway
 X Coordinate: N/A Y Coordinate: N/A
 Barrier Area: Stairways
 Barrier Type: Contrasting Color - ADA
 Code: 2010 ADAS Advisory 504.4
 References:



Performance Standard: Yes Quantity: LF or TR As-built : 120

Barrier Description: No contrasting color on each tread of interior stairway

Findings: Treads lack contrasting color defined as 70% contrast

Rec. Solution: Recommended: Consider providing contrasting color on each tread

Barrier Severity: 2 Recommended Cost Est \$4,200.00 Facility Function: Public Status: Open

Implementation Priority: 3 Implementation Phase: Implementation Date:

Notes:

Field Date: 10/29/2015 Report Date: 11/16/2015 Barrier #: 5L
 Bldg Name: Pharmacy Building Reference Dwg: 2 of 6
 Location: Floor 1 - Exit Stairway
 X Coordinate: N/A Y Coordinate: N/A
 Barrier Area: Stairways
 Barrier Type: Handrail - Opening Limitations
 Code: Performance Standard
 References:



Performance Standard: No Quantity: LF As-built : 0

Barrier Description: Guard or handrail have openings that allow passage of a 4" sphere

Findings: Guard 35" high with 14" openings

Rec. Solution: Replace guardrail

Barrier Severity: 1 Necessary Cost Est: \$0.00 Facility Function: Public Status: Open

Implementation Priority: 3 Implementation Phase: Implementation Date:

Notes:

Field Date: 10/29/2015 Report Date: 11/16/2015 Barrier #: 5M
 Bldg Name: Pharmacy Building Reference Dwg: 2 of 6
 Location: Floor 1 - Exit Stairway
 X Coordinate: N/A Y Coordinate: N/A
 Barrier Area: Alarms
 Barrier Type: Horn/Strobe - Common Use Area
 Code: 2010 ADAS 702.1
 References:

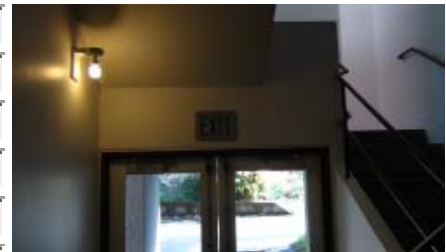

Performance Standard: No Quantity: EACH As-built : 5

Barrier Description: No horn/strobes in common use areas

Findings: No device provided

Rec. Solution: Provide strobe in common use area

Barrier Severity: 1 Necessary Cost Est: \$27,500.00 Facility Function: Public Status: Open

Implementation Priority: 1 Implementation Phase: Implementation Date:

Notes:

Field Date: 10/29/2015 Report Date 11/16/2015 Barrier #: 6A
 Bldg Name: Pharmacy Building Reference Dwg: 2 of 6
 Location: Floor 1 - Elevator
 X Coordinate: N/A Y Coordinate: N/A
 Barrier Area: Elevators
 Barrier Type: Car Control Buttons - Location
 Code: 2010 ADAS 407.4.6.1 & 409.4.6
 References:

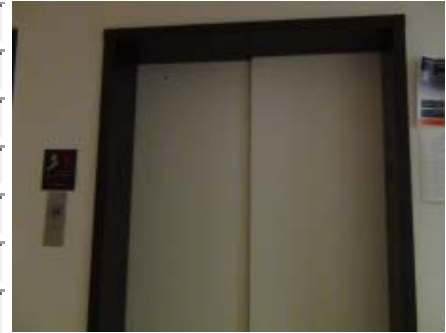

Performance Standard: No Quantity: EACH As-built : 1

Barrier Description: Car control buttons located above 48" from finish floor measured at the centerline

Findings: 52" high

Rec. Solution: Replace control panel

Barrier Severity: 1 Necessary Cost Est \$2,750.00 Facility Function: Public Status: Open

Implementation Priority: 2 Implementation Phase: Implementation Date:

Notes:

Field Date: 10/29/2015 Report Date 11/16/2015 Barrier #: 6B
 Bldg Name: Pharmacy Building Reference Dwg: 2 of 6
 Location: Floor 1 - Elevator
 X Coordinate: N/A Y Coordinate: N/A
 Barrier Area: Signage
 Barrier Type: Evacuation Plan
 Code: Performance Standard
 References:

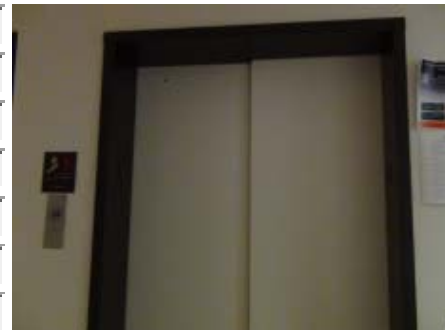

Performance Standard: Yes Quantity: EACH As-built : 1

Barrier Description: No evacuation plan provided

Findings: Accessible sign not provided

Rec. Solution: Provide evacuation sign usable by the visually impaired

Barrier Severity: 2 Recommended Cost Est \$250.00 Facility Function: Public Status: Open

Implementation Priority: 2 Implementation Phase: Implementation Date:

Notes:

Field Date: 10/29/2015 Report Date 11/16/2015 Barrier #: 6C
 Bldg Name: Pharmacy Building Reference Dwg: 2 of 6
 Location: Floor 1 - Elevator
 X Coordinate: N/A Y Coordinate: N/A
 Barrier Area: Elevators
 Barrier Type: Hall lanterns - Audible Direction
 Code: 2010 ADAS 407.2.2.2
 References:

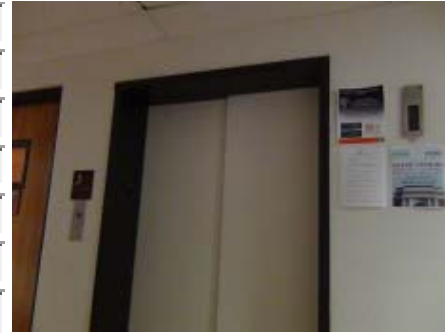

Performance Standard: No Quantity: EACH As-built : 1

Barrier Description: Audible signal does not sound once for the up direction and twice for the down direction

Findings: No audible controls provided

Rec. Solution: Replace hall lanterns

Barrier Severity: 1 Necessary Cost Est \$3,675.00 Facility Function: Public Status: Open

Implementation Priority: 2 Implementation Phase: Implementation Date:

Notes:

Field Date: 10/29/2015 Report Date 11/16/2015 Barrier #: 6D
 Bldg Name: Pharmacy Building Reference Dwg: 2 of 6
 Location: Floor 1 - Elevator
 X Coordinate: N/A Y Coordinate: N/A
 Barrier Area: Elevators
 Barrier Type: Hall Call Buttons - Registration
 Code: 2010 ADAS 407.2.1.5
 References:

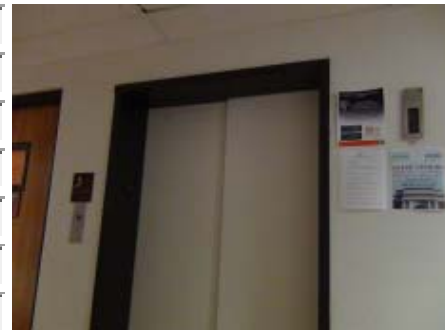

Performance Standard: No Quantity: EACH As-built : 1

Barrier Description: Visual indication not provided to show each call registered and extinguished when answered

Findings: No indication of travel within lobby

Rec. Solution: Replace hall call buttons

Barrier Severity: 1 Necessary Cost Est \$3,500.00 Facility Function: Public Status: Open

Implementation Priority: 2 Implementation Phase: Implementation Date:

Notes:

Field Date: 10/29/2015 Report Date 11/16/2015 Barrier #: 6E
 Bldg Name: Pharmacy Building Reference Dwg: 2 of 6
 Location: Floor 1 - Elevator
 X Coordinate: N/A Y Coordinate: N/A
 Barrier Area: Elevators
 Barrier Type: Threshold
 Code 2010 ADAS 407.4.4
 References:



Performance Standard: No Quantity: JOB As-built : 1

Barrier Description: Elevator car landing is not level with entry. (Overtravel or undertravel identified)

Findings: 1-1/2" high

Rec. Solution: Adjust to maintain car in level condition within 1/2" of the landing, irrespective of load.

Barrier Severity: 1 Necessary Cost Est \$3,500.00 Facility Function: Public Status: Open

Implementation Priority: 1 Implementation Phase: Implementation Date:

Notes:

Field Date: 10/29/2015 Report Date 11/16/2015 Barrier #: 6F
 Bldg Name: Pharmacy Building Reference Dwg: 2 of 6
 Location: Floor 1 - Elevator
 X Coordinate: N/A Y Coordinate: N/A
 Barrier Area: Elevators
 Barrier Type: Door Delay Duration
 Code 2010 ADAS 407.3.3.3
 References:



Performance Standard: No Quantity: JOB As-built : 1

Barrier Description: Door reopening devices does not remain effective for 20 seconds minimum

Findings: 3 second delay

Rec. Solution: Adjust door delay

Barrier Severity: 1 Necessary Cost Est \$3,500.00 Facility Function: Public Status: Open

Implementation Priority: 2 Implementation Phase: Implementation Date:

Notes:

Field Date: 10/29/2015 Report Date 11/16/2015 Barrier #: 6G
 Bldg Name: Pharmacy Building Reference Dwg: 2 of 6
 Location: Floor 1 - Elevator
 X Coordinate: N/A Y Coordinate: N/A
 Barrier Area: Elevators
 Barrier Type: Handrails - None Provided
 Code Performance Standard
 References:



Performance Standard: Yes Quantity: EACH As-built : 1

Barrier Description: No handrail provided within elevator car

Findings: No handrail provided

Rec. Solution: Provide handrail on at least one wall of car

Barrier Severity: 1 Necessary Cost Est \$1,200.00 Facility Function: Public Status: Open

Implementation Priority: 2 Implementation Phase: Implementation Date:

Notes:

Field Date: 10/29/2015 Report Date 11/16/2015 Barrier #: 6H
 Bldg Name: Pharmacy Building Reference Dwg: 2 of 6
 Location: Floor 1 - Elevator
 X Coordinate: N/A Y Coordinate: N/A
 Barrier Area: Elevators
 Barrier Type: Car Control Buttons - Location
 Code 2010 ADAS 407.4.6.1 & 409.4.6
 References:



Performance Standard: No Quantity: EACH As-built : 1

Barrier Description: Car control buttons located above 48" from finish floor measured at the centerline

Findings: 49" high

Rec. Solution: Replace control panel

Barrier Severity: 1 Necessary Cost Est \$2,750.00 Facility Function: Public Status: Open

Implementation Priority: 2 Implementation Phase: Implementation Date:

Notes:

Field Date: 10/29/2015 Report Date 11/16/2015 Barrier #: 6I
 Bldg Name: Pharmacy Building Reference Dwg: 2 of 6
 Location: Floor 1 - Elevator
 X Coordinate: N/A Y Coordinate: N/A
 Barrier Area: Elevators
 Barrier Type: Car Control Buttons - Illumination
 Code: 2010 ADAS 407.4.8
 References:



Performance Standard: No Quantity: EACH As-built : 1

Barrier Description: Visual floor buttons do not illuminate as the car passes floors or stops

Findings: Buttons do not illuminate

Rec. Solution: Replace car controls

Barrier Severity: 2 Recommended Cost Est \$2,750.00 Facility Function: Public Status: Open

Implementation Priority: 2 Implementation Phase: Implementation Date:

Notes:

Field Date: 10/29/2015 Report Date 11/16/2015 Barrier #: 6J
 Bldg Name: Pharmacy Building Reference Dwg: 2 of 6
 Location: Floor 1 - Elevator
 X Coordinate: N/A Y Coordinate: N/A
 Barrier Area: Elevators
 Barrier Type: Emergency Controls
 Code: 2010 ADAS 407.4.6.4.1
 References:



Performance Standard: No Quantity: JOB As-built : 1

Barrier Description: Emergency controls (incl. emergency stop and alarm) are located below 35"

Findings: 31" high

Rec. Solution: Replace emergency controls

Barrier Severity: 1 Necessary Cost Est \$3,500.00 Facility Function: Public Status: Open

Implementation Priority: 2 Implementation Phase: Implementation Date:

Notes:

Field Date: 10/29/2015 Report Date 11/16/2015 Barrier #: 6K
 Bldg Name: Pharmacy Building Reference Dwg: 2 of 6
 Location: Floor 1 - Elevator
 X Coordinate: N/A Y Coordinate: N/A
 Barrier Area: Elevators
 Barrier Type: Emergency Controls - 2-way
 Code: 2010 ADAS 407.4.9 & ASME A17.1
 References:



Performance Standard: No Quantity: JOB As-built : 1

Barrier Description: Emergency two-way communication system not provided

Findings: Uses voice communication

Rec. Solution: Replace emergency system

Barrier Severity: 1 Necessary Cost Est \$3,500.00 Facility Function: Public Status: Open

Implementation Priority: 2 Implementation Phase: Implementation Date:

Notes:

Field Date: 10/29/2015 Report Date 11/16/2015 Barrier #: 7A
 Bldg Name: Pharmacy Building Reference Dwg: 2 of 6
 Location: Floor 1 - Pharmacy Storeroom 115
 X Coordinate: N/A Y Coordinate: N/A
 Barrier Area: Signage
 Barrier Type: Permanent Room/Space - Tactile Characters
 Code: 2010 ADAS 216.2
 References:

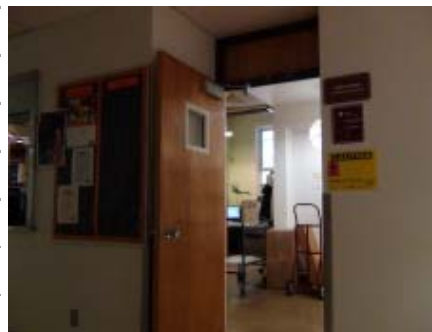

Performance Standard: No Quantity: EACH As-built : 1

Barrier Description: No tactile characters at sign identifying permanent rooms and spaces with visual signs

Findings: No tactile signage provided at door within public route

Rec. Solution: Provide accessible sign

Barrier Severity: 1 Necessary Cost Est \$250.00 Facility Function: Public Status: Open

Implementation Priority: 3 Implementation Phase: Implementation Date:

Notes:

Field Date: 10/29/2015 Report Date 11/16/2015 Barrier #: 7B
 Bldg Name: Pharmacy Building Reference Dwg: 2 of 6
 Location: Floor 1 - Pharmacy Storeroom 115
 X Coordinate: N/A Y Coordinate: N/A
 Barrier Area: Counters and Tables
 Barrier Type: Counter - Surface Height
 Code: 2010 ADAS 902.3
 References:



Performance Standard: No Quantity: EACH As-built : 2

Barrier Description: No section at least 3 feet long between 28" and 34" provided at existing counter

Findings: 36-1/4" - 39-1/2" high

Rec. Solution: Provide min. 3 ft long section of counter at max. 34" high

Barrier Severity: 3 Hindrance Cost Est \$1,750.00 Facility Function: Public Status: Open

Implementation Priority: 2 Implementation Phase: Implementation Date:

Notes:

Field Date: 10/30/2015 Report Date 11/16/2015 Barrier #: 8A
 Bldg Name: Pharmacy Building Reference Dwg: 2 of 6
 Location: Floor 1 - East Stairway
 X Coordinate: N/A Y Coordinate: N/A
 Barrier Area: Stairways
 Barrier Type: Sign - Enclosed Exit Stairway Level
 Code: ICC A117.1
 References:



Performance Standard: No Quantity: EACH As-built : 1

Barrier Description: Tactile stairway signage not provided to indicate floor level

Findings: No tactile sign provided. Existing sign is intended for emergency personnel

Rec. Solution: Provide sign

Barrier Severity: 2 Recommended Cost Est \$250.00 Facility Function: Public Status: Open

Implementation Priority: 3 Implementation Phase: Implementation Date:

Notes:

Field Date: 10/30/2015 Report Date: 11/16/2015 Barrier #: 8B
 Bldg Name: Pharmacy Building Reference Dwg: 2 of 6
 Location: Floor 1 - East Stairway
 X Coordinate: N/A Y Coordinate: N/A
 Barrier Area: Stairways
 Barrier Type: Sign - Enclosed Exit Stairway Discharge
 Code: ICC A117.1
 References:



Performance Standard: No Quantity: EACH As-built : 1

Barrier Description: Tactile stairway signage not provided to indicate stair level or discharge level

Findings: No tactile sign provided with a raised star provided at discharge level on the intermediate landing

Rec. Solution: Provide sign indicating stair level and discharge level (raised star) where applicable

Barrier Severity: 2 Recommended Cost Est: \$250.00 Facility Function: Public Status: Open

Implementation Priority: 3 Implementation Phase: Implementation Date:

Notes:

Field Date: 10/30/2015 Report Date: 11/16/2015 Barrier #: 8C
 Bldg Name: Pharmacy Building Reference Dwg: 2 of 6
 Location: Floor 1 - East Stairway
 X Coordinate: N/A Y Coordinate: N/A
 Barrier Area: Stairways
 Barrier Type: Contrasting Color - ADA
 Code: 2010 ADAS Advisory 504.4
 References:



Performance Standard: Yes Quantity: LF or TR As-built : 96

Barrier Description: No contrasting color on each tread of interior stairway

Findings: Treads lack contrasting color defined as 70% contrast

Rec. Solution: Recommended: Consider providing contrasting color on each tread

Barrier Severity: 2 Recommended Cost Est: \$3,360.00 Facility Function: Public Status: Open

Implementation Priority: 3 Implementation Phase: Implementation Date:

Notes:

Field Date: 10/30/2015 Report Date: 11/16/2015 Barrier #: 8D
 Bldg Name: Pharmacy Building Reference Dwg: 2 of 6
 Location: Floor 1 - East Stairway
 X Coordinate: N/A Y Coordinate: N/A
 Barrier Area: Alarms
 Barrier Type: Fire Pull - Height
 Code: 2010 ADAS 308.2.2
 References:

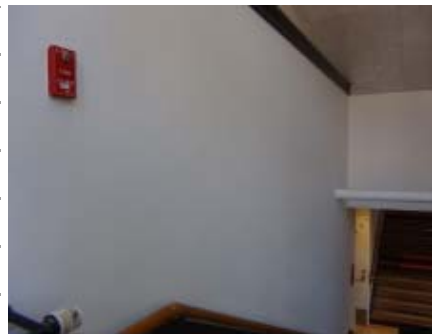

Performance Standard: No Quantity: EACH As-built : 1

Barrier Description: Fire pulls not between 42" and 48" high

Findings: 63" high

Rec. Solution: Replace fire pull when remodeling

Barrier Severity: 4 Low Severity Cost Est \$3,500.00 Facility Function: Public Status: Open

Implementation Priority: 3 Implementation Phase: Implementation Date:

Notes:

Field Date: 10/30/2015 Report Date: 11/16/2015 Barrier #: 8E
 Bldg Name: Pharmacy Building Reference Dwg: 2 of 6
 Location: Floor 1 - East Stairway
 X Coordinate: N/A Y Coordinate: N/A
 Barrier Area: Doors or Gates
 Barrier Type: Doormat
 Code: 2010 ADAS 302.2 & Advisory 302.2
 References:

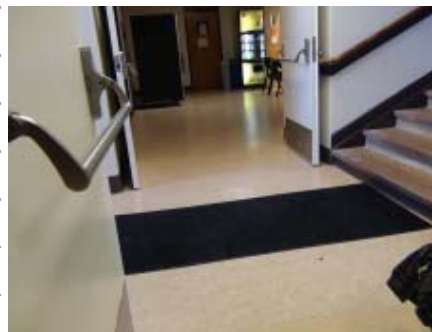

Performance Standard: No Quantity: EACH As-built : 2

Barrier Description: Doormat not anchored to floor (possible trip hazard)

Findings: Door mat not secured

Rec. Solution: Secure exiting doormat or replace

Barrier Severity: 1 Necessary Cost Est \$1,000.00 Facility Function: Public Status: Open

Implementation Priority: 3 Implementation Phase: Implementation Date:

Notes:

Field Date: Report Date: Barrier #:
 Bldg Name: Reference Dwg:
 Location:
 X Coordinate: Y Coordinate:
 Barrier Area:
 Barrier Type:
 Code:
 References:

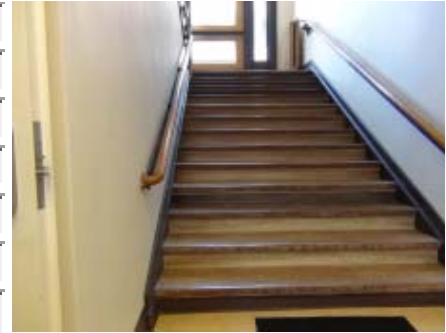

Performance Standard: Quantity: As-built :

Barrier Description:

Findings:

Rec. Solution:

Barrier Severity: Cost Est: Facility Function: Status:

Implementation Priority: Implementation Phase: Implementation Date:

Notes:

Field Date: Report Date: Barrier #:
 Bldg Name: Reference Dwg:
 Location:
 X Coordinate: Y Coordinate:
 Barrier Area:
 Barrier Type:
 Code:
 References:

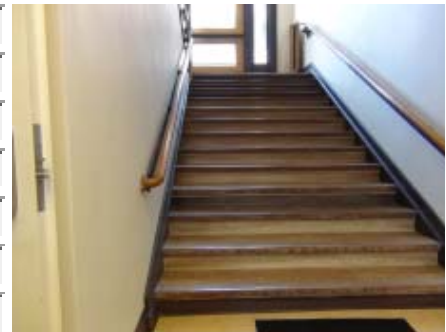

Performance Standard: Quantity: As-built :

Barrier Description:

Findings:

Rec. Solution:

Barrier Severity: Cost Est: Facility Function: Status:

Implementation Priority: Implementation Phase: Implementation Date:

Notes:

Field Date: 10/30/2015 Report Date 11/16/2015 Barrier #: 8H
 Bldg Name: Pharmacy Building Reference Dwg: 2 of 6
 Location: Floor 1 - East Stairway
 X Coordinate: N/A Y Coordinate: N/A
 Barrier Area: Stairways
 Barrier Type: Handrail - Both Sides
 Code: ADAAG 4.9.4* & 2010 ADAS 505.10.2
 References:



Performance Standard: No Quantity: LF As-built : 0

Barrier Description: No handrail provided at both sides of stairway

Findings: No handrail provided at both sides at inner guardrail

Rec. Solution: Provide handrails at both sides of stairway

Barrier Severity: 2 Recommended Cost Est \$0.00 Facility Function: Public Status: Open

Implementation Priority: 3 Implementation Phase: Implementation Date:

Notes:

Field Date: 10/30/2015 Report Date 11/16/2015 Barrier #: 8I
 Bldg Name: Pharmacy Building Reference Dwg: 2 of 6
 Location: Floor 1 - East Stairway
 X Coordinate: N/A Y Coordinate: N/A
 Barrier Area: Stairways
 Barrier Type: Handrail Extension
 Code: 2010 ADAS 505.10.2
 References:



Performance Standard: No Quantity: LF As-built : 0

Barrier Description: Handrail extension does not return to wall, guard or landing surface

Findings: No extension provided

Rec. Solution: Provide handrails at both sides of stairway

Barrier Severity: 2 Recommended Cost Est \$0.00 Facility Function: Public Status: Open

Implementation Priority: 3 Implementation Phase: Implementation Date:

Notes:

Field Date: 10/30/2015 Report Date: 11/16/2015 Barrier #: 8J
 Bldg Name: Pharmacy Building Reference Dwg: 2 of 6
 Location: Floor 1 - East Stairway
 X Coordinate: N/A Y Coordinate: N/A
 Barrier Area: Stairways
 Barrier Type: Handrail Height
 Code: 2010 ADAS 505.10.2
 References:



Performance Standard: No Quantity: LF As-built : 0

Barrier Description: Handrail grip measured at center not 34"- 38" high

Findings: 32-1/2" guardrail grip height

Rec. Solution: Provide handrails at both sides of stairway

Barrier Severity: 2 Recommended Cost Est \$0.00 Facility Function: Public Status: Open

Implementation Priority: 3 Implementation Phase: Implementation Date:

Notes:

Field Date: 10/30/2015 Report Date: 11/16/2015 Barrier #: 8K
 Bldg Name: Pharmacy Building Reference Dwg: 2 of 6
 Location: Floor 1 - East Stairway
 X Coordinate: N/A Y Coordinate: N/A
 Barrier Area: Stairways
 Barrier Type: Riser Height - Existing
 Code: 2010 ADAS 504.2
 References:



Performance Standard: No Quantity: SF As-built : 0

Barrier Description: Stair riser height or tread width is not consistent

Findings: No consistent stair riser height or tread width provided. Riser height varies from 5-1/2" to 6".

Rec. Solution: No remediation recommended in historic structure

Barrier Severity: 5 Technically Infeasible Cost Est \$0.00 Facility Function: Public Status: Open

Implementation Priority: 3 Implementation Phase: Implementation Date:

Notes:

Field Date: 10/30/2015 Report Date 11/16/2015 Barrier #: 8L
 Bldg Name: Pharmacy Building Reference Dwg: 2 of 6
 Location: Floor 1 - East Stairway
 X Coordinate: N/A Y Coordinate: N/A
 Barrier Area: Stairways
 Barrier Type: Sign - Enclosed Exit Stairway Door
 Code: 2010 ADAS 216.4.1
 References:

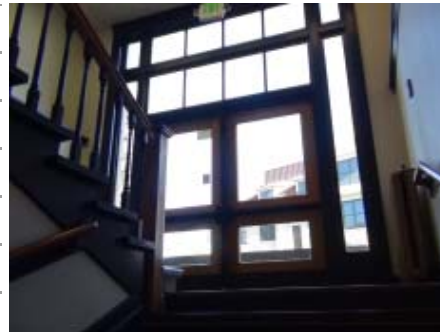

Performance Standard: Yes Quantity: EACH As-built : 1

Barrier Description: Door leading directly into an exit stairway lacks tactile exit sign

Findings: Door to exit stair with low level illuminated sign lacks tactile exit sign

Rec. Solution: Provide sign stating "EXIT STAIR DOWN (or UP)" at latch side of door

Barrier Severity: 2 Recommended Cost Est \$250.00 Facility Function: Public Status: Open

Implementation Priority: 3 Implementation Phase: Implementation Date:

Notes:

Field Date: 10/30/2015 Report Date 11/16/2015 Barrier #: 8M
 Bldg Name: Pharmacy Building Reference Dwg: 2 of 6
 Location: Floor 1 - East Stairway
 X Coordinate: N/A Y Coordinate: N/A
 Barrier Area: Alarms
 Barrier Type: Horn/Strobe - Common Use Area
 Code: 2010 ADAS 702.1
 References:

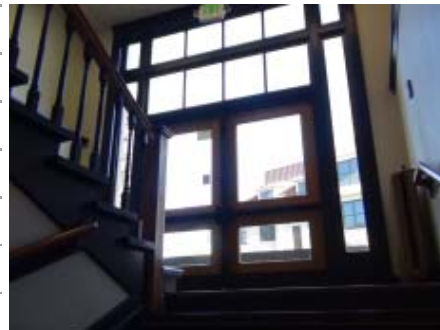

Performance Standard: No Quantity: EACH As-built : 1

Barrier Description: No horn/strobes in common use areas

Findings: No device provided

Rec. Solution: Provide strobe in common use area

Barrier Severity: 1 Necessary Cost Est \$5,500.00 Facility Function: Public Status: Open

Implementation Priority: 1 Implementation Phase: Implementation Date:

Notes:

Field Date: 10/30/2015 Report Date 11/16/2015 Barrier #: 9A
 Bldg Name: Pharmacy Building Reference Dwg: 2 of 6
 Location: Floor 1 - West Stairway
 X Coordinate: N/A Y Coordinate: N/A
 Barrier Area: Stairways
 Barrier Type: Sign - Enclosed Exit Stairway Level
 Code: ICC A117.1
 References:



Performance Standard: No Quantity: EACH As-built : 1

Barrier Description: Tactile stairway signage not provided to indicate floor level

Findings: No tactile sign provided at basement level

Rec. Solution: Provide sign

Barrier Severity: 2 Recommended Cost Est \$250.00 Facility Function: Public Status: Open

Implementation Priority: 3 Implementation Phase: Implementation Date:

Notes:

Field Date: 10/30/2015 Report Date 11/16/2015 Barrier #: 9B
 Bldg Name: Pharmacy Building Reference Dwg: 2 of 6
 Location: Floor 1 - West Stairway
 X Coordinate: N/A Y Coordinate: N/A
 Barrier Area: Stairways
 Barrier Type: Sign - Enclosed Exit Stairway Discharge
 Code: ICC A117.1
 References:



Performance Standard: No Quantity: EACH As-built : 1

Barrier Description: Tactile stairway signage not provided to indicate stair level or discharge level

Findings: No tactile sign provided at discharge level on intermediate landing

Rec. Solution: Provide sign indicating stair level and discharge level (raised star) where applicable

Barrier Severity: 2 Recommended Cost Est \$250.00 Facility Function: Public Status: Open

Implementation Priority: 3 Implementation Phase: Implementation Date:

Notes:

Field Date: 10/30/2015 Report Date 11/16/2015 Barrier #: 9C
 Bldg Name: Pharmacy Building Reference Dwg: 2 of 6
 Location: Floor 1 - West Stairway
 X Coordinate: N/A Y Coordinate: N/A
 Barrier Area: Stairways
 Barrier Type: Contrasting Color - ADA
 Code: 2010 ADAS Advisory 504.4
 References:



Performance Standard: Yes Quantity: LF or TR As-built : 96

Barrier Description: No contrasting color on each tread of interior stairway

Findings: Treads lack contrasting color defined as 70% contrast

Rec. Solution: Recommended: Consider providing contrasting color on each tread

Barrier Severity: 2 Recommended Cost Est \$3,360.00 Facility Function: Public Status: Open

Implementation Priority: 3 Implementation Phase: Implementation Date:

Notes:

Field Date: 10/30/2015 Report Date 11/16/2015 Barrier #: 9D
 Bldg Name: Pharmacy Building Reference Dwg: 2 of 6
 Location: Floor 1 - West Stairway
 X Coordinate: N/A Y Coordinate: N/A
 Barrier Area: Alarms
 Barrier Type: Fire Pull - Accessible Route
 Code: 2010 ADAS 308.2.2
 References:



Performance Standard: No Quantity: EACH As-built : 1

Barrier Description: Fire pull not on accessible route

Findings: Fire pull not accessible. Fire pull located above stairs on 3 treads from intermediate landing.

Rec. Solution: Replace fire pull when remodeling

Barrier Severity: 4 Low Severity Cost Est \$3,500.00 Facility Function: Public Status: Open

Implementation Priority: 3 Implementation Phase: Implementation Date:

Notes:

Field Date: 10/30/2015 Report Date 11/16/2015 Barrier #: 9E
 Bldg Name: Pharmacy Building Reference Dwg: 2 of 6
 Location: Floor 1 - West Stairway
 X Coordinate: N/A Y Coordinate: N/A
 Barrier Area: Doors or Gates
 Barrier Type: Doormat
 Code: 2010 ADAS 302.2 & Advisory 302.2
 References:



Performance Standard: No Quantity: EACH As-built : 2

Barrier Description: Doormat not anchored to floor (possible trip hazard)

Findings: Door mat not secured at lower/intermediate landing and exterior

Rec. Solution: Secure exiting doormat or replace

Barrier Severity: 1 Necessary Cost Est \$1,000.00 Facility Function: Public Status: Open

Implementation Priority: 3 Implementation Phase: Implementation Date:

Notes:

Field Date: 10/30/2015 Report Date 11/16/2015 Barrier #: 9F
 Bldg Name: Pharmacy Building Reference Dwg: 2 of 6
 Location: Floor 1 - West Stairway
 X Coordinate: N/A Y Coordinate: N/A
 Barrier Area: Stairways
 Barrier Type: Handrail Height
 Code: 2010 ADAS 505.10.2
 References:

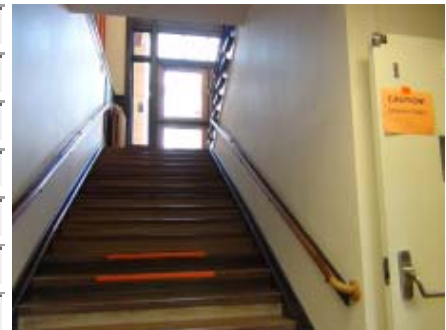

Performance Standard: No Quantity: LF As-built : 144

Barrier Description: Handrail grip measured at center not 34"- 38" high

Findings: 29" handrail grip height

Rec. Solution: Provide handrails at both sides of stairway

Barrier Severity: 2 Recommended Cost Est \$32,400.00 Facility Function: Public Status: Open

Implementation Priority: 3 Implementation Phase: Implementation Date:

Notes:

Field Date: 10/30/2015 Report Date: 11/16/2015 Barrier #: 9G
 Bldg Name: Pharmacy Building Reference Dwg: 2 of 6
 Location: Floor 1 - West Stairway
 X Coordinate: N/A Y Coordinate: N/A
 Barrier Area: Stairways
 Barrier Type: Handrail Grip
 Code: 2010 ADAS 505.10.2
 References:



Performance Standard: No Quantity: LF As-built : 0

Barrier Description: Handrail grip is not continuous

Findings: Handrail grip is not continuous at supports

Rec. Solution: Provide handrails at both sides of stairway

Barrier Severity: 2 Recommended Cost Est: \$0.00 Facility Function: Public Status: Open

Implementation Priority: 3 Implementation Phase: Implementation Date:

Notes:

Field Date: 10/30/2015 Report Date: 11/16/2015 Barrier #: 9H
 Bldg Name: Pharmacy Building Reference Dwg: 2 of 6
 Location: Floor 1 - West Stairway
 X Coordinate: N/A Y Coordinate: N/A
 Barrier Area: Stairways
 Barrier Type: Handrail - Both Sides
 Code: ADAAG 4.9.4* & 2010 ADAS 505.10.2
 References:



Performance Standard: No Quantity: LF As-built : 0

Barrier Description: No handrail provided at both sides of stairway

Findings: No handrail provided at both sides at inner guardrail

Rec. Solution: Provide handrails at both sides of stairway

Barrier Severity: 2 Recommended Cost Est: \$0.00 Facility Function: Public Status: Open

Implementation Priority: 3 Implementation Phase: Implementation Date:

Notes:

Field Date: 10/30/2015 Report Date 11/16/2015 Barrier #: 9I
 Bldg Name: Pharmacy Building Reference Dwg: 2 of 6
 Location: Floor 1 - West Stairway
 X Coordinate: N/A Y Coordinate: N/A
 Barrier Area: Stairways
 Barrier Type: Handrail Extension
 Code: 2010 ADAS 505.10.2
 References:



Performance Standard: No Quantity: LF As-built : 0

Barrier Description: Handrail extension does not return to wall, guard or landing surface

Findings: No extension provided at inner guardrail

Rec. Solution: Provide handrails at both sides of stairway

Barrier Severity: 2 Recommended Cost Est \$0.00 Facility Function: Public Status: Open

Implementation Priority: 3 Implementation Phase: Implementation Date:

Notes:

Field Date: 10/30/2015 Report Date 11/16/2015 Barrier #: 9J
 Bldg Name: Pharmacy Building Reference Dwg: 2 of 6
 Location: Floor 1 - West Stairway
 X Coordinate: N/A Y Coordinate: N/A
 Barrier Area: Stairways
 Barrier Type: Handrail Height
 Code: 2010 ADAS 505.10.2
 References:



Performance Standard: No Quantity: LF As-built : 0

Barrier Description: Handrail grip measured at center not 34"- 38" high

Findings: 32-1/2" guardrail height

Rec. Solution: Provide accessible guardrail at min. 42" high

Barrier Severity: 2 Recommended Cost Est \$0.00 Facility Function: Public Status: Open

Implementation Priority: 3 Implementation Phase: Implementation Date:

Notes:

Field Date: 10/30/2015 Report Date 11/16/2015 Barrier #: 9K
 Bldg Name: Pharmacy Building Reference Dwg: 2 of 6
 Location: Floor 1 - West Stairway
 X Coordinate: N/A Y Coordinate: N/A
 Barrier Area: Stairways
 Barrier Type: Riser Height - Existing
 Code: 2010 ADAS 504.2
 References:

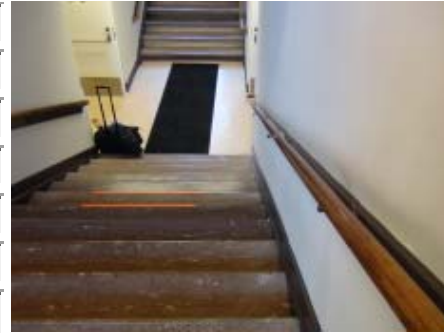

Performance Standard: No Quantity: SF As-built : 1

Barrier Description: Stair riser height or tread width is not consistent

Findings: No consistent stair riser height or tread width provided. Riser height varies from 5-1/2" to 6".

Rec. Solution: No remediation recommended in historic structure

Barrier Severity: 5 Technically Infeasible Cost Est \$250.00 Facility Function: Public Status: Open

Implementation Priority: 3 Implementation Phase: Implementation Date:

Notes:

Field Date: 10/30/2015 Report Date 11/16/2015 Barrier #: 9L
 Bldg Name: Pharmacy Building Reference Dwg: 2 of 6
 Location: Floor 1 - West Stairway
 X Coordinate: N/A Y Coordinate: N/A
 Barrier Area: Stairways
 Barrier Type: Sign - Enclosed Exit Stairway Door
 Code: 2010 ADAS 216.4.1
 References:

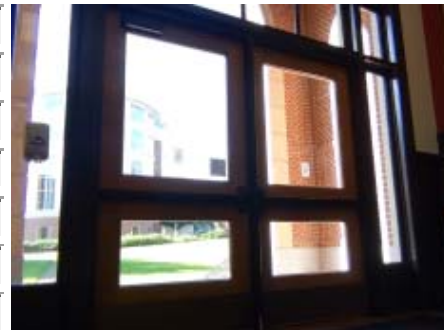

Performance Standard: Yes Quantity: EACH As-built : 1

Barrier Description: Door leading directly into an exit stairway lacks tactile exit sign

Findings: Door to exit stair with low level illuminated sign lacks tactile exit sign

Rec. Solution: Provide sign stating "EXIT STAIR DOWN (or UP)" at latch side of door

Barrier Severity: 2 Recommended Cost Est \$250.00 Facility Function: Public Status: Open

Implementation Priority: 3 Implementation Phase: Implementation Date:

Notes:

Field Date: 10/30/2015 Report Date 11/16/2015 Barrier #: 10A
 Bldg Name: Pharmacy Building Reference Dwg: 2 of 6
 Location: Floor 1 - Southeast Corridor
 X Coordinate: N/A Y Coordinate: N/A
 Barrier Area: Signage
 Barrier Type: Permanent Room/Space - Tactile Characters
 Code: 2010 ADAS 216.2
 References:



Performance Standard: No Quantity: EACH As-built : 4

Barrier Description: No tactile characters at sign identifying permanent rooms and spaces with visual signs

Findings: No tactile signage provided at door within public route

Rec. Solution: Provide accessible signs in corridor

Barrier Severity: 1 Necessary Cost Est \$1,000.00 Facility Function: Public Status: Open

Implementation Priority: 3 Implementation Phase: Implementation Date:

Notes:

Field Date: 10/30/2015 Report Date 11/16/2015 Barrier #: 10B
 Bldg Name: Pharmacy Building Reference Dwg: 2 of 6
 Location: Floor 1 - Southeast Corridor
 X Coordinate: N/A Y Coordinate: N/A
 Barrier Area: Doors or Gates
 Barrier Type: Vision Lights - Existing
 Code: 2010 ADAS 404.2.11
 References:

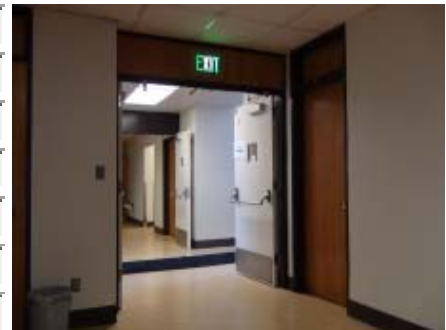

Performance Standard: No Quantity: EACH As-built : 1

Barrier Description: View panels in or adjacent to doors or gates not max. 43" above floor or ground

Findings: View panel located higher than 43" above the floor

Rec. Solution: Replace door/gate or vision panel

Barrier Severity: 3 Hindrance Cost Est \$2,250.00 Facility Function: Public Status: Open

Implementation Priority: 2 Implementation Phase: Implementation Date:

Notes:

Field Date: 10/30/2015 Report Date 11/16/2015 Barrier #: 10C
 Bldg Name: Pharmacy Building Reference Dwg: 2 of 6
 Location: Floor 1 - Southeast Corridor
 X Coordinate: N/A Y Coordinate: N/A
 Barrier Area: Doors or Gates
 Barrier Type: Door Closer - Interior Adjustment
 Code: 2010 ADAS 404.2.9
 References:



Performance Standard: No Quantity: EACH As-built : 1

Barrier Description: Door opening force exceeds 5 lbf

Findings: 11 lbf at both doors although they were propped open

Rec. Solution: Replace or adjust existing closer

Barrier Severity: 1 Necessary Cost Est \$450.00 Facility Function: Public Status: Open

Implementation Priority: 2 Implementation Phase: Implementation Date:

Notes:

Field Date: 10/30/2015 Report Date 11/16/2015 Barrier #: 10D
 Bldg Name: Pharmacy Building Reference Dwg: 2 of 6
 Location: Floor 1 - Southeast Corridor
 X Coordinate: N/A Y Coordinate: N/A
 Barrier Area: Doors or Gates
 Barrier Type: Door Closer - Interior Sweep Period
 Code: 2010 ADAS 404.2.8.1
 References:

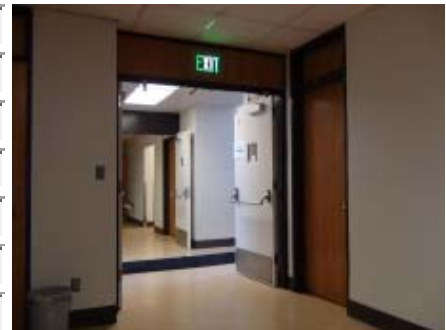

Performance Standard: No Quantity: EACH As-built : 0

Barrier Description: Door closer lacks min. 5 second sweep period or does not stop 5" from door frame

Findings: 3 second sweep at both doors although they were propped open

Rec. Solution: Replace or adjust existing closer

Barrier Severity: 2 Recommended Cost Est \$0.00 Facility Function: Public Status: Open

Implementation Priority: 2 Implementation Phase: Implementation Date:

Notes:

Field Date: 10/30/2015 Report Date: 11/16/2015 Barrier #: 10E
 Bldg Name: Pharmacy Building Reference Dwg: 2 of 6
 Location: Floor 1 - Southeast Corridor
 X Coordinate: N/A Y Coordinate: N/A
 Barrier Area: Corridors
 Barrier Type: Electrical Switches - High Unobstructed
 Code: 2010 ADAS 308.2.1
 References:

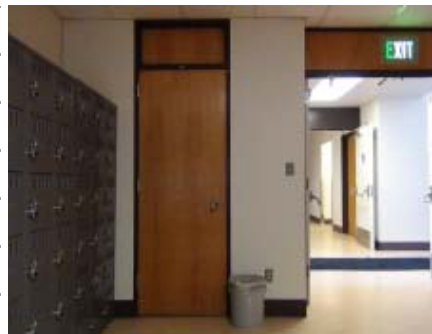

Performance Standard: No Quantity: EACH As-built : 1

Barrier Description: Light switch control box top edge not at max. 48" high

Findings: 50" high

Rec. Solution: Relocate switch box top edge to max. 48" high

Barrier Severity: 3 Hindrance Cost Est \$750.00 Facility Function: Public Status: Open

Implementation Priority: 2 Implementation Phase: Implementation Date:

Notes:

Field Date: 10/30/2015 Report Date: 11/16/2015 Barrier #: 10F
 Bldg Name: Pharmacy Building Reference Dwg: 2 of 6
 Location: Floor 1 - Southeast Corridor
 X Coordinate: N/A Y Coordinate: N/A
 Barrier Area: Counters and Tables
 Barrier Type: Table - Knee Clearance
 Code: 2010 ADAS 305.3
 References:



Performance Standard: No Quantity: EACH As-built : 1

Barrier Description: Knee clearance not min. 27" high, 19" deep or 30" wide

Findings: 25-1/2" knee clearance in waiting area

Rec. Solution: Provide min. 1 accessible table. Avoid pedestal base tables.

Barrier Severity: 3 Hindrance Cost Est \$450.00 Facility Function: Public Status: Open

Implementation Priority: 2 Implementation Phase: Implementation Date:

Notes:

Field Date: 10/30/2015 Report Date 11/16/2015 Barrier #: 10G
 Bldg Name: Pharmacy Building Reference Dwg: 2 of 6
 Location: Floor 1 - Southeast Corridor
 X Coordinate: N/A Y Coordinate: N/A
 Barrier Area: Controls and Mechanisms
 Barrier Type: Vending Machine - High Reach Range
 Code 2010 ADAS 305.3
 References:



Performance Standard: No Quantity: JOB As-built : 1

Barrier Description: Vending machine point of control not at max. 48" high for side reach

Findings: 52" and 53" high

Rec. Solution: Contact vendor to obtain replacement

Barrier Severity: 3 Hindrance Cost Est \$0.00 Facility Function: Public Status: Open

Implementation Priority: 2 Implementation Phase: Implementation Date:

Notes:

Field Date: 10/30/2015 Report Date 11/16/2015 Barrier #: 10H
 Bldg Name: Pharmacy Building Reference Dwg: 2 of 6
 Location: Floor 1 - Southeast Corridor
 X Coordinate: N/A Y Coordinate: N/A
 Barrier Area: Corridors
 Barrier Type: Strobe
 Code 2010 ADAS 702.1
 References:

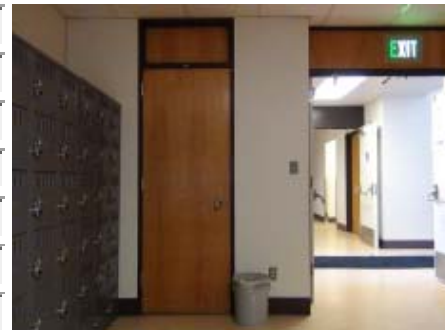

Performance Standard: No Quantity: EACH As-built : 1

Barrier Description: No strobe provided in corridor where horn is provided where fire alarm exists in building

Findings: No strobe where horn is provided

Rec. Solution: Provide strobe in common use area

Barrier Severity: 1 Necessary Cost Est \$5,500.00 Facility Function: Public Status: Open

Implementation Priority: 1 Implementation Phase: Implementation Date:

Notes:

Field Date: 10/30/2015 Report Date 11/16/2015 Barrier #: 11A
 Bldg Name: Pharmacy Building Reference Dwg: 2 of 6
 Location: Floor 1 - Self-learning Lounge 101
 X Coordinate: N/A Y Coordinate: N/A
 Barrier Area: Signage
 Barrier Type: Permanent Room/Space - Tactile Characters
 Code 2010 ADAS 216.2
 References:



Performance Standard: No Quantity: EACH As-built : 1

Barrier Description: No tactile characters at sign identifying permanent rooms and spaces with visual signs

Findings: No tactile signage provided at door within public route

Rec. Solution: Provide accessible sign

Barrier Severity: 1 Necessary Cost Est \$250.00 Facility Function: Public Status: Open

Implementation Priority: 3 Implementation Phase: Implementation Date:

Notes:

Field Date: 10/30/2015 Report Date 11/16/2015 Barrier #: 11B
 Bldg Name: Pharmacy Building Reference Dwg: 2 of 6
 Location: Floor 1 - Self-learning Lounge 101
 X Coordinate: N/A Y Coordinate: N/A
 Barrier Area: Doors or Gates
 Barrier Type: Vision Lights - Existing
 Code 2010 ADAS 404.2.11
 References:

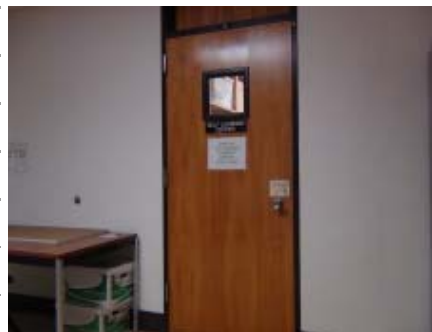

Performance Standard: No Quantity: EACH As-built : 1

Barrier Description: View panels in or adjacent to doors or gates not max. 43" above floor or ground

Findings: View panel located higher than 43" above the floor

Rec. Solution: Replace door/gate or vision panel

Barrier Severity: 3 Hindrance Cost Est \$2,250.00 Facility Function: Public Status: Open

Implementation Priority: 2 Implementation Phase: Implementation Date:

Notes:

Field Date: 10/30/2015 Report Date 11/16/2015 Barrier #: 11C
 Bldg Name: Pharmacy Building Reference Dwg: 2 of 6
 Location: Floor 1 - Self-learning Lounge 101
 X Coordinate: N/A Y Coordinate: N/A
 Barrier Area: Doors or Gates
 Barrier Type: Hardware - Operation
 Code: 2010 ADAS 404.2.7
 References:



Performance Standard: No Quantity: EACH As-built : 1

Barrier Description: Hardware not operable with a closed fist

Findings: Door knob not fist operable

Rec. Solution: Provide new hardware

Barrier Severity: 1 Necessary Cost Est \$300.00 Facility Function: Public Status: Open

Implementation Priority: 2 Implementation Phase: Implementation Date:

Notes:

Field Date: 10/30/2015 Report Date 11/16/2015 Barrier #: 11D
 Bldg Name: Pharmacy Building Reference Dwg: 2 of 6
 Location: Floor 1 - Self-learning Lounge 101
 X Coordinate: N/A Y Coordinate: N/A
 Barrier Area: Doors or Gates
 Barrier Type: Front App/push 12" SEC
 Code: 2010 ADAS Figure 404.2.4.1
 References:

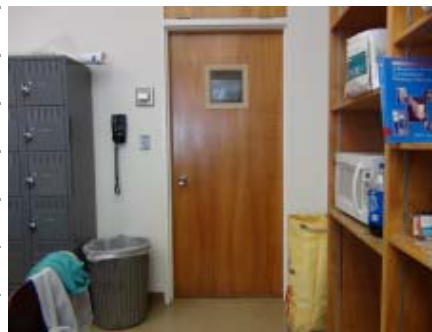

Performance Standard: No Quantity: ADMINI As-built : 1

Barrier Description: Door/Gate at push side with min. 48" lacks min. 12" strike edge clearance with latch/closer

Findings: Strike edge clearance blocked by trash bin at push (exit) side

Rec. Solution: Move stored item

Barrier Severity: 1 Necessary Cost Est \$0.00 Facility Function: Public Status: Open

Implementation Priority: 2 Implementation Phase: Implementation Date:

Notes:

Field Date: 10/30/2015 Report Date: 11/16/2015 Barrier #: 11E
 Bldg Name: Pharmacy Building Reference Dwg: 2 of 6
 Location: Floor 1 - Self-learning Lounge 101
 X Coordinate: N/A Y Coordinate: N/A
 Barrier Area: Counters and Tables
 Barrier Type: Table - Pedestal Base
 Code: 2010 ADAS 306.2.2 & 306.2.3
 References:



Performance Standard: No Quantity: EACH As-built : 1

Barrier Description: Knee clearance not min. 27" high, 19" deep or 30" wide

Findings: Pedestal base blocks knee clearance at 3 tables

Rec. Solution: Provide min. 1 accessible table. Avoid pedestal base tables.

Barrier Severity: 2 Recommended Cost Est: \$450.00 Facility Function: Public Status: Open

Implementation Priority: 2 Implementation Phase: Implementation Date:

Notes:

Field Date: 10/30/2015 Report Date: 11/16/2015 Barrier #: 11F
 Bldg Name: Pharmacy Building Reference Dwg: 2 of 6
 Location: Floor 1 - Self-learning Lounge 101
 X Coordinate: N/A Y Coordinate: N/A
 Barrier Area: Controls and Mechanisms
 Barrier Type: Clear Floor Space - Stored Elements
 Code: 2010 ADAS 305.3
 References:



Performance Standard: No Quantity: JOB As-built : 1

Barrier Description: Clear floor space for wheelchair not provided at control or mechanism

Findings: Furniture blocks refrigerator clear floor space

Rec. Solution: Move stored items

Barrier Severity: 1 Necessary Cost Est: \$125.00 Facility Function: Public Status: Open

Implementation Priority: 2 Implementation Phase: Implementation Date:

Notes:

Field Date: 10/30/2015 Report Date 11/16/2015 Barrier #: 11G
 Bldg Name: Pharmacy Building Reference Dwg: 2 of 6
 Location: Floor 1 - Self-learning Lounge 101
 X Coordinate: N/A Y Coordinate: N/A
 Barrier Area: Classrooms
 Barrier Type: Shelves or Cabinets
 Code: 2010 ADAS 603.4
 References:

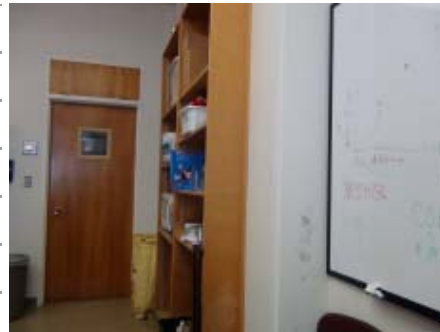

Performance Standard: No Quantity: EACH As-built : 1

Barrier Description: Shelf or cabinet not mounted between 40" and 48" above floor or ground

Findings: Shelf or cabinet not accessible. Provide assistance

Rec. Solution: Provide additional shelf at accessible height or provide assistance

Barrier Severity: 2 Recommended Cost Est \$75.00 Facility Function: Public Status: Open

Implementation Priority: 2 Implementation Phase: Implementation Date:

Notes:

Field Date: 10/30/2015 Report Date 11/16/2015 Barrier #: 11H
 Bldg Name: Pharmacy Building Reference Dwg: 2 of 6
 Location: Floor 1 - Self-learning Lounge 101
 X Coordinate: N/A Y Coordinate: N/A
 Barrier Area: Classrooms
 Barrier Type: Electrical Switches - High Unobstructed
 Code: 2010 ADAS 308.2.1
 References:



Performance Standard: No Quantity: EACH As-built : 1

Barrier Description: Light switch control box top edge not at max. 48" high

Findings: 51" high

Rec. Solution: Relocate switch box top edge to max. 48" high

Barrier Severity: 3 Hindrance Cost Est \$750.00 Facility Function: Public Status: Open

Implementation Priority: 2 Implementation Phase: Implementation Date:

Notes:

Field Date: 10/30/2015 Report Date: 11/16/2015 Barrier #: 111
 Bldg Name: Pharmacy Building Reference Dwg: 2 of 6
 Location: Floor 1 - Self-learning Lounge 101
 X Coordinate: N/A Y Coordinate: N/A
 Barrier Area: Alarms
 Barrier Type: Horn/Strobe - Common Use Area
 Code: 2010 ADAS 702.1
 References:

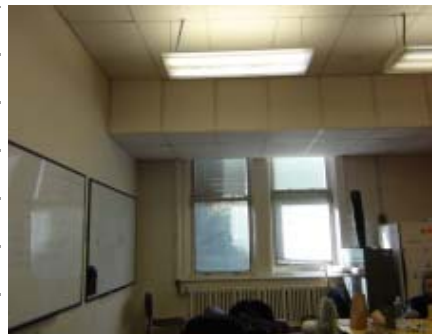

Performance Standard: No Quantity: EACH As-built : 1

Barrier Description: No horn/strobes in common use areas

Findings: No device provided

Rec. Solution: Provide strobe in common use area

Barrier Severity: 1 Necessary Cost Est: \$5,500.00 Facility Function: Public Status: Open

Implementation Priority: 1 Implementation Phase: Implementation Date:

Notes:

Field Date: 10/30/2015 Report Date: 11/16/2015 Barrier #: 12A
 Bldg Name: Pharmacy Building Reference Dwg: 2 of 6
 Location: Floor 1 - Classroom 107
 X Coordinate: N/A Y Coordinate: N/A
 Barrier Area: Classrooms
 Barrier Type: Door Vision Lights
 Code: 2010 ADAS 404.2.11
 References:

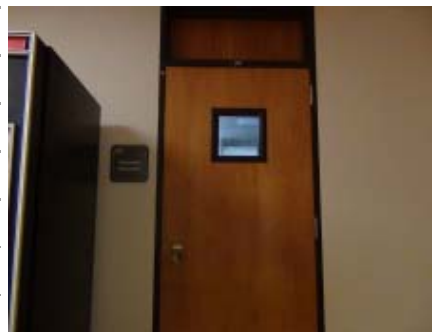

Performance Standard: No Quantity: EACH As-built : 1

Barrier Description: View panels in or adjacent to doors or gates not max. 43" above floor or ground

Findings: View panel located higher than 43" above the floor

Rec. Solution: Replace door/gate or vision panel

Barrier Severity: 3 Hindrance Cost Est: \$2,250.00 Facility Function: Public Status: Open

Implementation Priority: 2 Implementation Phase: Implementation Date:

Notes:

Field Date: Report Date: Barrier #:
 Bldg Name: Reference Dwg:
 Location:
 X Coordinate: Y Coordinate:
 Barrier Area:
 Barrier Type:
 Code:
 References:



Performance Standard: Quantity: As-built :

Barrier Description:

Findings:

Rec. Solution:

Barrier Severity: Cost Est: Facility Function: Status:

Implementation Priority: Implementation Phase: Implementation Date:

Notes:

Field Date: Report Date: Barrier #:
 Bldg Name: Reference Dwg:
 Location:
 X Coordinate: Y Coordinate:
 Barrier Area:
 Barrier Type:
 Code:
 References:



Performance Standard: Quantity: As-built :

Barrier Description:

Findings:

Rec. Solution:

Barrier Severity: Cost Est: Facility Function: Status:

Implementation Priority: Implementation Phase: Implementation Date:

Notes:

Field Date: 10/30/2015 Report Date: 11/16/2015 Barrier #: 12D
 Bldg Name: Pharmacy Building Reference Dwg: 2 of 6
 Location: Floor 1 - Classroom 107
 X Coordinate: N/A Y Coordinate: N/A
 Barrier Area: Classrooms
 Barrier Type: Podium - Surface Height
 Code: 2010 ADAS 504.2
 References:



Performance Standard: No Quantity: EACH As-built : 1

Barrier Description: Surface height exceeds 34" high

Findings: 48" surface height

Rec. Solution: Provide min. 1 accessible podium

Barrier Severity: 4 Low Severity Cost Est: \$1,275.00 Facility Function: Public Status: Open

Implementation Priority: 2 Implementation Phase: Implementation Date:

Notes:

Field Date: 10/30/2015 Report Date: 11/16/2015 Barrier #: 12E
 Bldg Name: Pharmacy Building Reference Dwg: 2 of 6
 Location: Floor 1 - Classroom 107
 X Coordinate: N/A Y Coordinate: N/A
 Barrier Area: Classrooms
 Barrier Type: Clear Floor Space - Stored Elements
 Code: 2010 ADAS 305.3
 References:



Performance Standard: No Quantity: JOB As-built : 1

Barrier Description: Clear floor space for wheelchair not provided at control or mechanism

Findings: Stationary podium blocks emergency phone block clear floor space

Rec. Solution: Move stored items

Barrier Severity: 3 Hindrance Cost Est: \$0.00 Facility Function: Public Status: Open

Implementation Priority: 2 Implementation Phase: Implementation Date:

Notes:

Field Date: 10/30/2015 Report Date 11/16/2015 Barrier #: 12F

Bldg Name: Pharmacy Building Reference Dwg: 2 of 6

Location: Floor 1 - Classroom 107

X Coordinate: N/A Y Coordinate: N/A

Barrier Area: Classrooms

Barrier Type: Projector Screen Pull

Code 2010 ADAS 305.3

References:



Performance Standard: No Quantity: EACH As-built : 1

Barrier Description: Screen pull not at max. 48" high for side reach

Findings: Projector screen pull above 48" when retracted

Rec. Solution: Relocate to max. 48" high or provide extension

Barrier Severity: 3 Hindrance Cost Est \$75.00 Facility Function: Public Status: Open

Implementation Priority: 2 Implementation Phase: Implementation Date:

Notes:

Field Date: 10/30/2015 Report Date 11/16/2015 Barrier #: 12G

Bldg Name: Pharmacy Building Reference Dwg: 2 of 6

Location: Floor 1 - Classroom 107

X Coordinate: N/A Y Coordinate: N/A

Barrier Area: Classrooms

Barrier Type: Podium - Knee Clearance

Code 2010 ADAS 504.2

References:

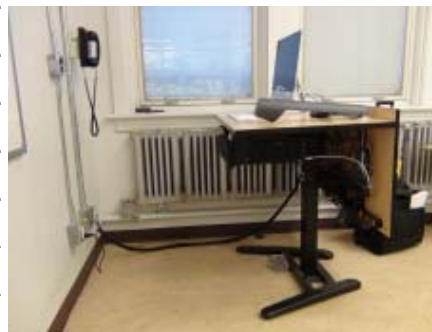

Performance Standard: No Quantity: EACH As-built : 1

Barrier Description: Podium knee clearance not min. 27" high, 19" deep or 30" wide

Findings: Adjustable podium has 14" toe clearance and 9-1/4" high shelf under work surface

Rec. Solution: Provide min. 1 accessible podium

Barrier Severity: 4 Low Severity Cost Est \$1,275.00 Facility Function: Public Status: Open

Implementation Priority: 2 Implementation Phase: Implementation Date:

Notes:

Field Date: 10/30/2015 Report Date: 11/16/2015 Barrier #: 12H

Bldg Name: Pharmacy Building Reference Dwg: 2 of 6

Location: Floor 1 - Classroom 107

X Coordinate: N/A Y Coordinate: N/A

Barrier Area: Classrooms

Barrier Type: Desk - Ratio

Code: 2010 ADAS 902

References:



Performance Standard: No Quantity: EACH As-built : 2

Barrier Description: At least 1 desk or 5% of all desks not accessible

Findings: 32 total desks and none are accessible

Rec. Solution: Provide min. 2 accessible desks

Barrier Severity: 3 Hindrance Cost Est: \$1,750.00 Facility Function: Public Status: Open

Implementation Priority: 2 Implementation Phase: Implementation Date:

Notes:

Field Date: 10/30/2015 Report Date: 11/16/2015 Barrier #: 12I

Bldg Name: Pharmacy Building Reference Dwg: 2 of 6

Location: Floor 1 - Classroom 107

X Coordinate: N/A Y Coordinate: N/A

Barrier Area: Counters and Tables

Barrier Type: Table - Knee Clearance

Code: 2010 ADAS 305.3

References:



Performance Standard: No Quantity: EACH As-built : 0

Barrier Description: Knee clearance not min. 27" high, 19" deep or 30" wide

Findings: Table at front of classroom has 22" high and 13" deep knee clearance

Rec. Solution: Provide min. 1 accessible table. Avoid pedestal base tables.

Barrier Severity: 3 Hindrance Cost Est: \$0.00 Facility Function: Public Status: Open

Implementation Priority: 2 Implementation Phase: Implementation Date:

Notes:

Field Date: Report Date: Barrier #:

Bldg Name: Reference Dwg:

Location:

X Coordinate: Y Coordinate:

Barrier Area:

Barrier Type:

Code:

References:

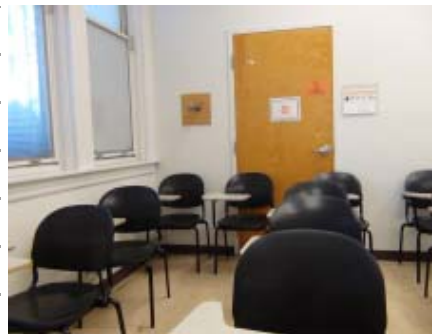

Performance Standard: Quantity: As-built :

Barrier Description:

Findings:

Rec. Solution:

Barrier Severity: Cost Est: Facility Function: Status:

Implementation Priority: Implementation Phase: Implementation Date:

Notes:

Field Date: Report Date: Barrier #:

Bldg Name: Reference Dwg:

Location:

X Coordinate: Y Coordinate:

Barrier Area:

Barrier Type:

Code:

References:



Performance Standard: Quantity: As-built :

Barrier Description:

Findings:

Rec. Solution:

Barrier Severity: Cost Est: Facility Function: Status:

Implementation Priority: Implementation Phase: Implementation Date:

Notes:

Field Date: 10/30/2015 Report Date 11/16/2015 Barrier #: 13A
 Bldg Name: Pharmacy Building Reference Dwg: 2 of 6
 Location: Floor 1 - Men's Restroom Entry Vestibule 109
 X Coordinate: N/A Y Coordinate: N/A
 Barrier Area: Signage
 Barrier Type: Permanent Room/Space - Tactile Characters
 Code 2010 ADAS 216.2
 References:



Performance Standard: No Quantity: EACH As-built : 1

Barrier Description: No tactile characters at sign identifying permanent rooms and spaces with visual signs

Findings: No tactile signage provided at door within public route

Rec. Solution: Provide accessible sign

Barrier Severity: 1 Necessary Cost Est \$250.00 Facility Function: Public Status: Open

Implementation Priority: 3 Implementation Phase: Implementation Date:

Notes:

Field Date: 11/1/2015 Report Date 11/16/2015 Barrier #: 13B
 Bldg Name: Pharmacy Building Reference Dwg: 2 of 6
 Location: Floor 1 - Men's Restroom Entry Vestibule 109
 X Coordinate: N/A Y Coordinate: N/A
 Barrier Area: Restrooms
 Barrier Type: Sign - ISA at Accessible Restroom
 Code 2010 ADAS 216.8
 References:



Performance Standard: No Quantity: EACH As-built : 1

Barrier Description: No ISA symbol on wall sign posted at accessible toilet room

Findings: No ISA sign provided at entry

Rec. Solution: Provide ISA symbol on restroom wall sign

Barrier Severity: 1 Necessary Cost Est \$250.00 Facility Function: Public Status: Open

Implementation Priority: 3 Implementation Phase: Implementation Date:

Notes:

Field Date: Report Date: Barrier #:
 Bldg Name: Reference Dwg:
 Location:
 X Coordinate: Y Coordinate:
 Barrier Area:
 Barrier Type:
 Code:
 References:



Performance Standard: Quantity: As-built :

Barrier Description:

Findings:

Rec. Solution:

Barrier Severity: Cost Est Facility Function: Status:

Implementation Priority: Implementation Phase: Implementation Date:

Notes:

Field Date: Report Date: Barrier #:
 Bldg Name: Reference Dwg:
 Location:
 X Coordinate: Y Coordinate:
 Barrier Area:
 Barrier Type:
 Code:
 References:

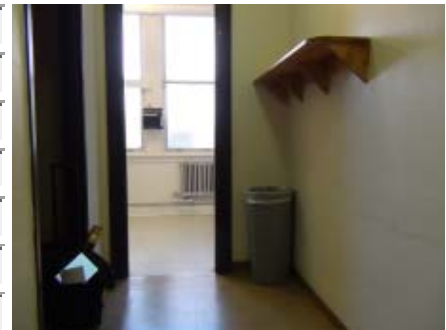

Performance Standard: Quantity: As-built :

Barrier Description:

Findings:

Rec. Solution:

Barrier Severity: Cost Est Facility Function: Status:

Implementation Priority: Implementation Phase: Implementation Date:

Notes:

Field Date: Report Date Barrier #:
 Bldg Name: Reference Dwg:
 Location:
 X Coordinate: Y Coordinate:
 Barrier Area:
 Barrier Type:
 Code
 References:



Performance Standard: Quantity: As-built :

Barrier Description:

Findings:

Rec. Solution:

Barrier Severity: Cost Est Facility Function: Status:

Implementation Priority: Implementation Phase: Implementation Date:

Notes:

Field Date: Report Date Barrier #:
 Bldg Name: Reference Dwg:
 Location:
 X Coordinate: Y Coordinate:
 Barrier Area:
 Barrier Type:
 Code
 References:



Performance Standard: Quantity: As-built :

Barrier Description:

Findings:

Rec. Solution:

Barrier Severity: Cost Est Facility Function: Status:

Implementation Priority: Implementation Phase: Implementation Date:

Notes:

Field Date: 10/30/2015 Report Date 11/16/2015 Barrier #: 14C
 Bldg Name: Pharmacy Building Reference Dwg: 2 of 6
 Location: Floor 1 - Men's Accessible Restroom 109B
 X Coordinate: N/A Y Coordinate: N/A
 Barrier Area: Restrooms
 Barrier Type: Door Clearance - SEC Blocked
 Code: 2010 ADAS Figure 404.2.4.3
 References:



Performance Standard: No Quantity: EACH As-built : 1

Barrier Description: Trash bin or stored items block strike edge clearance at exit side of door

Findings: No strike edge clearance

Rec. Solution: Move trash bin

Barrier Severity: 2 Recommended Cost Est \$125.00 Facility Function: Public Status: Open

Implementation Priority: 3 Implementation Phase: Implementation Date:

Notes:

Field Date: 10/30/2015 Report Date 11/16/2015 Barrier #: 14D
 Bldg Name: Pharmacy Building Reference Dwg: 2 of 6
 Location: Floor 1 - Men's Accessible Restroom 109B
 X Coordinate: N/A Y Coordinate: N/A
 Barrier Area: Restrooms
 Barrier Type: Lavatory - Knee Clearance
 Code: 2010 ADAS 606.2 & 306
 References:



Performance Standard: No Quantity: JOB As-built : 1

Barrier Description: Lavatory bottom apron/edge not at least 27" high

Findings: 25-1/2" knee clearance

Rec. Solution: Replace lavatory

Barrier Severity: 1 Necessary Cost Est \$450.00 Facility Function: Public Status: Open

Implementation Priority: 3 Implementation Phase: Implementation Date:

Notes:

Field Date: 10/30/2015 Report Date 11/16/2015 Barrier #: 14E
 Bldg Name: Pharmacy Building Reference Dwg: 2 of 6
 Location: Floor 1 - Men's Accessible Restroom 109B
 X Coordinate: N/A Y Coordinate: N/A
 Barrier Area: Restrooms
 Barrier Type: Lavatory - Drainpipes
 Code: 2010 ADAS 606.5
 References:



Performance Standard: No Quantity: EACH As-built : 1

Barrier Description: Hot water and drainpipes accessible under lavatory not insulated or covered

Findings: No insulation provided

Rec. Solution: Insulate drainpipes and hot water pipes

Barrier Severity: 2 Recommended Cost Est \$220.00 Facility Function: Public Status: Open

Implementation Priority: 3 Implementation Phase: Implementation Date:

Notes:

Field Date: 10/30/2015 Report Date 11/16/2015 Barrier #: 14F
 Bldg Name: Pharmacy Building Reference Dwg: 2 of 6
 Location: Floor 1 - Men's Accessible Restroom 109B
 X Coordinate: N/A Y Coordinate: N/A
 Barrier Area: Restrooms
 Barrier Type: Maneuvering Clearance
 Code: 2010 ADAS 603.2.1
 References:



Performance Standard: No Quantity: SF As-built : 100

Barrier Description: No 60" turning circle provided in toilet facility (min. 27" high above floor)

Findings: 57" turning circle

Rec. Solution: Remodel toilet room

Barrier Severity: 2 Recommended Cost Est \$57,500.00 Facility Function: Public Status: Open

Implementation Priority: 3 Implementation Phase: Implementation Date:

Notes:

Field Date: 10/30/2015 Report Date 11/16/2015 Barrier #: 14G
 Bldg Name: Pharmacy Building Reference Dwg: 2 of 6
 Location: Floor 1 - Men's Accessible Restroom 109B
 X Coordinate: N/A Y Coordinate: N/A
 Barrier Area: Restrooms
 Barrier Type: Dispensers - Protruding Object
 Code: 2010 ADAS 307.2
 References:



Performance Standard: No Quantity: EACH As-built : 1

Barrier Description: Protruding dispenser creates protruding hazard in path of travel

Findings: Dispenser protrudes 9" into side transfer space

Rec. Solution: Relocate dispenser to wall adjacent to lavatory

Barrier Severity: 2 Recommended Cost Est \$550.00 Facility Function: Public Status: Open

Implementation Priority: 1 Implementation Phase: Implementation Date:

Notes:

Field Date: 10/30/2015 Report Date 11/16/2015 Barrier #: 14H
 Bldg Name: Pharmacy Building Reference Dwg: 2 of 6
 Location: Floor 1 - Men's Accessible Restroom 109B
 X Coordinate: N/A Y Coordinate: N/A
 Barrier Area: Restrooms
 Barrier Type: Toilet - Rear Grab Bar
 Code: 2010 ADAS 604.5.2
 References:



Performance Standard: No Quantity: JOB As-built : 1

Barrier Description: Rear grab bar not centered 12" from wall and 24" on the other side of WC

Findings: 11" from wall side

Rec. Solution: Replace grab bars with reinforcement

Barrier Severity: 3 Hindrance Cost Est \$450.00 Facility Function: Public Status: Open

Implementation Priority: 3 Implementation Phase: Implementation Date:

Notes:

Field Date: 10/30/2015 Report Date 11/16/2015 Barrier #: 14I
 Bldg Name: Pharmacy Building Reference Dwg: 2 of 6
 Location: Floor 1 - Men's Accessible Restroom 109B
 X Coordinate: N/A Y Coordinate: N/A
 Barrier Area: Restrooms
 Barrier Type: Toilet Paper Dispenser
 Code: 2010 ADAS 609.3
 References:



Performance Standard: No Quantity: EACH As-built : 1

Barrier Description: Toilet tissue dispenser interferes with use of side grab bar

Findings: 3/4" from side grab bar

Rec. Solution: Reposition or replace toilet paper dispenser

Barrier Severity: 2 Recommended Cost Est \$225.00 Facility Function: Public Status: Open

Implementation Priority: 3 Implementation Phase: Implementation Date:

Notes:

Field Date: 10/30/2015 Report Date 11/16/2015 Barrier #: 14J
 Bldg Name: Pharmacy Building Reference Dwg: 2 of 6
 Location: Floor 1 - Men's Accessible Restroom 109B
 X Coordinate: N/A Y Coordinate: N/A
 Barrier Area: Restrooms
 Barrier Type: Toilet Centerline
 Code: 2010 ADAS 604.2
 References:



Performance Standard: No Quantity: JOB As-built : 1

Barrier Description: Water closet centerline not between 16" and 18" O. C.

Findings: 19-1/2" on center

Rec. Solution: Relocate water closet

Barrier Severity: 3 Hindrance Cost Est \$850.00 Facility Function: Public Status: Open

Implementation Priority: 3 Implementation Phase: Implementation Date:

Notes:

Field Date: 10/30/2015 Report Date 11/16/2015 Barrier #: 14K
 Bldg Name: Pharmacy Building Reference Dwg: 2 of 6
 Location: Floor 1 - Men's Accessible Restroom 109B
 X Coordinate: N/A Y Coordinate: N/A
 Barrier Area: Restrooms
 Barrier Type: Seat Cover Dispenser
 Code: 2010 ADAS 307.2
 References:



Performance Standard: No Quantity: EACH As-built : 1

Barrier Description: Seat cover dispenser not located on an accessible route. Blocked by water closet

Findings: Access to dispenser blocked by water closet

Rec. Solution: Replace or remount dispenser on an accessible route with clear floor space

Barrier Severity: 2 Recommended Cost Est \$125.00 Facility Function: Public Status: Open

Implementation Priority: 3 Implementation Phase: Implementation Date:

Notes:

Field Date: 10/30/2015 Report Date 11/16/2015 Barrier #: 14L
 Bldg Name: Pharmacy Building Reference Dwg: 2 of 6
 Location: Floor 1 - Men's Accessible Restroom 109B
 X Coordinate: N/A Y Coordinate: N/A
 Barrier Area: Restrooms
 Barrier Type: Alarm - Horn/Strobe
 Code: 2010 ADAS 702.1
 References:



Performance Standard: No Quantity: EACH As-built : 1

Barrier Description: Where a fire alarm is installed, no horn/strobe provided

Findings: No device provided

Rec. Solution: Provide horn/strobe in sanitary facility

Barrier Severity: 1 Necessary Cost Est \$5,500.00 Facility Function: Public Status: Open

Implementation Priority: 1 Implementation Phase: Implementation Date:

Notes:

Field Date: 10/30/2015 Report Date: 11/16/2015 Barrier #: 15A
 Bldg Name: Pharmacy Building Reference Dwg: 2 of 6
 Location: Floor 1 - Multi-accommodation Toilet Room 109A
 X Coordinate: N/A Y Coordinate: N/A
 Barrier Area: Restrooms
 Barrier Type: Sign - No Tactile Characters
 Code: 2010 ADAS 703.1
 References:



Performance Standard: No Quantity: EACH As-built : 1

Barrier Description: No tactile characters at sign identifying permanent rooms and spaces

Findings: No sign provided

Rec. Solution: Replace sign

Barrier Severity: 1 Necessary Cost Est: \$250.00 Facility Function: Public Status: Open

Implementation Priority: 3 Implementation Phase: Implementation Date:

Notes:

Field Date: 10/30/2015 Report Date: 11/16/2015 Barrier #: 15B
 Bldg Name: Pharmacy Building Reference Dwg: 2 of 6
 Location: Floor 1 - Multi-accommodation Toilet Room 109A
 X Coordinate: N/A Y Coordinate: N/A
 Barrier Area: Restrooms
 Barrier Type: Door Clear Width
 Code: 2010 ADAS 404.2.3
 References:

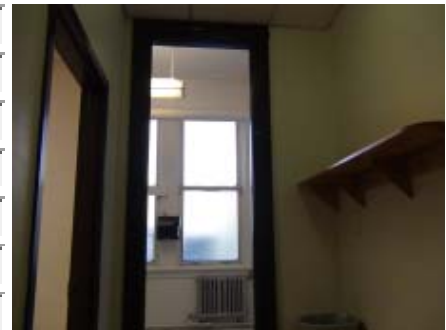

Performance Standard: No Quantity: EACH As-built : 1

Barrier Description: Door clear width is not min. 32"

Findings: 29-1/2" clear width

Rec. Solution: Replace door/gate and frame

Barrier Severity: 1 Necessary Cost Est: \$2,250.00 Facility Function: Public Status: Open

Implementation Priority: 3 Implementation Phase: Implementation Date:

Notes:

Field Date: 10/30/2015 Report Date 11/16/2015 Barrier #: 15C
 Bldg Name: Pharmacy Building Reference Dwg: 2 of 6
 Location: Floor 1 - Multi-accommodation Toilet Room 109A
 X Coordinate: N/A Y Coordinate: N/A
 Barrier Area: Restrooms
 Barrier Type: Lavatory - Knee Clearance
 Code: 2010 ADAS 606.2 & 306
 References:



Performance Standard: No Quantity: JOB As-built : 1

Barrier Description: Lavatory bottom apron/edge not at least 27" high

Findings: 25-1/2" knee clearance

Rec. Solution: Replace lavatory

Barrier Severity: 1 Necessary Cost Est \$450.00 Facility Function: Public Status: Open

Implementation Priority: 3 Implementation Phase: Implementation Date:

Notes:

Field Date: 10/30/2015 Report Date 11/16/2015 Barrier #: 15D
 Bldg Name: Pharmacy Building Reference Dwg: 2 of 6
 Location: Floor 1 - Multi-accommodation Toilet Room 109A
 X Coordinate: N/A Y Coordinate: N/A
 Barrier Area: Restrooms
 Barrier Type: Lavatory - Drainpipes
 Code: 2010 ADAS 606.5
 References:



Performance Standard: No Quantity: EACH As-built : 1

Barrier Description: Hot water and drainpipes accessible under lavatory not insulated or covered

Findings: No insulation provided

Rec. Solution: Insulate drainpipes and hot water pipes

Barrier Severity: 2 Recommended Cost Est \$220.00 Facility Function: Public Status: Open

Implementation Priority: 3 Implementation Phase: Implementation Date:

Notes:

Field Date: 10/30/2015 Report Date 11/16/2015 Barrier #: 15E
 Bldg Name: Pharmacy Building Reference Dwg: 2 of 6
 Location: Floor 1 - Multi-accommodation Toilet Room 109A
 X Coordinate: N/A Y Coordinate: N/A
 Barrier Area: Restrooms
 Barrier Type: Mirror
 Code: 2010 ADAS 603.3
 References:



Performance Standard: No Quantity: EACH As-built : 1

Barrier Description: Mirror at lavatory/countertop not max. 40" AFF at edge of reflecting surface

Findings: 48-1/2" high

Rec. Solution: Replace or remount mirror

Barrier Severity: 3 Hindrance Cost Est \$375.00 Facility Function: Public Status: Open

Implementation Priority: 3 Implementation Phase: Implementation Date:

Notes:

Field Date: 10/30/2015 Report Date 11/16/2015 Barrier #: 15F
 Bldg Name: Pharmacy Building Reference Dwg: 2 of 6
 Location: Floor 1 - Multi-accommodation Toilet Room 109A
 X Coordinate: N/A Y Coordinate: N/A
 Barrier Area: Restrooms
 Barrier Type: Urinal - Rim
 Code: 2010 ADAS 605.2
 References:



Performance Standard: No Quantity: JOB As-built : 2

Barrier Description: Min. 1 urinal has no elongated rim projecting at least 13-1/2" from wall

Findings: 12" from rim

Rec. Solution: Replace urinal

Barrier Severity: 2 Recommended Cost Est \$1,600.00 Facility Function: Public Status: Open

Implementation Priority: 3 Implementation Phase: Implementation Date:

Notes:

Field Date: 10/30/2015 Report Date: 11/16/2015 Barrier #: 15G
 Bldg Name: Pharmacy Building Reference Dwg: 2 of 6
 Location: Floor 1 - Multi-accommodation Toilet Room 109A
 X Coordinate: N/A Y Coordinate: N/A
 Barrier Area: Restrooms
 Barrier Type: Urinal - Flush Controls
 Code: 2010 ADAS 309
 References:



Performance Standard: No Quantity: JOB As-built : 2

Barrier Description: Urinal flush controls mounted higher than 48" above the floor

Findings: 50" high

Rec. Solution: Replace urinal controls where possible or entire urinal

Barrier Severity: 2 Recommended Cost Est \$1,600.00 Facility Function: Public Status: Open

Implementation Priority: 3 Implementation Phase: Implementation Date:

Notes:

Field Date: 10/30/2015 Report Date: 11/16/2015 Barrier #: 15H
 Bldg Name: Pharmacy Building Reference Dwg: 2 of 6
 Location: Floor 1 - Multi-accommodation Toilet Room 109A
 X Coordinate: N/A Y Coordinate: N/A
 Barrier Area: Restrooms
 Barrier Type: Dispensers - Protruding Object
 Code: 2010 ADAS 307.2
 References:



Performance Standard: No Quantity: EACH As-built : 1

Barrier Description: Protruding dispenser creates protruding hazard in path of travel

Findings: Paper towel dispenser 6-1/4" deep at 54-1/2" high

Rec. Solution: Relocate dispenser or provide cane-detectable warning

Barrier Severity: 2 Recommended Cost Est \$550.00 Facility Function: Public Status: Open

Implementation Priority: 3 Implementation Phase: Implementation Date:

Notes:

Field Date: 10/30/2015 Report Date 11/16/2015 Barrier #: 15I
 Bldg Name: Pharmacy Building Reference Dwg: 2 of 6
 Location: Floor 1 - Multi-accommodation Toilet Room 109A
 X Coordinate: N/A Y Coordinate: N/A
 Barrier Area: Restrooms
 Barrier Type: Dispensers - Height
 Code: 2010 ADAS 307.2
 References:



Performance Standard: No Quantity: EACH As-built : 1

Barrier Description: Dispenser control point or operating mechanism not max. 48" AFF

Findings: 54-1/2" high

Rec. Solution: Remount no higher than 48" above floor

Barrier Severity: 2 Recommended Cost Est \$125.00 Facility Function: Public Status: Open

Implementation Priority: 3 Implementation Phase: Implementation Date:

Notes:

Field Date: 10/30/2015 Report Date 11/16/2015 Barrier #: 15J
 Bldg Name: Pharmacy Building Reference Dwg: 2 of 6
 Location: Floor 1 - Multi-accommodation Toilet Room 109A
 X Coordinate: N/A Y Coordinate: N/A
 Barrier Area: Restrooms
 Barrier Type: Stall - Unobstructed Access
 Code: 2010 ADAS 403.5.1
 References:



Performance Standard: No Quantity: JOB As-built : 3

Barrier Description: Stall lacks clear, unobstructed access path of at least min. 36" to door

Findings: 24-1/2" to door

Rec. Solution: Replace compartment

Barrier Severity: 2 Recommended Cost Est \$4,950.00 Facility Function: Public Status: Open

Implementation Priority: 3 Implementation Phase: Implementation Date:

Notes:

Field Date: 10/30/2015 Report Date 11/16/2015 Barrier #: 15K
 Bldg Name: Pharmacy Building Reference Dwg: 2 of 6
 Location: Floor 1 - Multi-accommodation Toilet Room 109A
 X Coordinate: N/A Y Coordinate: N/A
 Barrier Area: Restrooms
 Barrier Type: Toilet Stall - Door Hardware
 Code 2010 ADAS 604.8.1.2
 References:



Performance Standard: No Quantity: EACH As-built : 3

Barrier Description: Inside of compartment door lacks a loop or U-pull below latch

Findings: No U-pull provided

Rec. Solution: Provide hardware

Barrier Severity: 1 Necessary Cost Est \$225.00 Facility Function: Public Status: Open

Implementation Priority: 3 Implementation Phase: Implementation Date:

Notes:

Field Date: 10/30/2015 Report Date 11/16/2015 Barrier #: 15L
 Bldg Name: Pharmacy Building Reference Dwg: 2 of 6
 Location: Floor 1 - Multi-accommodation Toilet Room 109A
 X Coordinate: N/A Y Coordinate: N/A
 Barrier Area: Restrooms
 Barrier Type: Toilet Stall - Door Hardware
 Code 2010 ADAS 604.8.1.2
 References:



Performance Standard: No Quantity: EACH As-built : 3

Barrier Description: Outside of compartment door lacks a loop or U-pull below latch

Findings: No U-pull provided

Rec. Solution: Provide hardware

Barrier Severity: 1 Necessary Cost Est \$225.00 Facility Function: Public Status: Open

Implementation Priority: 3 Implementation Phase: Implementation Date:

Notes:

Field Date: Report Date Barrier #:
 Bldg Name: Reference Dwg:
 Location:
 X Coordinate: Y Coordinate:
 Barrier Area:
 Barrier Type:
 Code
 References:



Performance Standard: Quantity: As-built :

Barrier Description:

Findings:

Rec. Solution:

Barrier Severity: Cost Est Facility Function: Status:

Implementation Priority: Implementation Phase: Implementation Date:

Notes:

Field Date: Report Date Barrier #:
 Bldg Name: Reference Dwg:
 Location:
 X Coordinate: Y Coordinate:
 Barrier Area:
 Barrier Type:
 Code
 References:



Performance Standard: Quantity: As-built :

Barrier Description:

Findings:

Rec. Solution:

Barrier Severity: Cost Est Facility Function: Status:

Implementation Priority: Implementation Phase: Implementation Date:

Notes:

Field Date: 10/30/2015 Report Date: 11/16/2015 Barrier #: 150
 Bldg Name: Pharmacy Building Reference Dwg: 2 of 6
 Location: Floor 1 - Multi-accommodation Toilet Room 109A
 X Coordinate: N/A Y Coordinate: N/A
 Barrier Area: Restrooms
 Barrier Type: Toilet Paper Dispenser
 Code: 2010 ADAS 604.7
 References:



Performance Standard: No Quantity: EACH As-built : 1
 Barrier Description: Toilet tissue dispenser not within 7" to 9" from front edge of toilet

Findings: 24-1/2" from rim

Rec. Solution: Reposition or replace toilet paper dispenser

Barrier Severity: 3 Hindrance Cost Est: \$225.00 Facility Function: Public Status: Open
 Implementation Priority: 3 Implementation Phase: Implementation Date:

Notes:

Field Date: 10/30/2015 Report Date: 11/16/2015 Barrier #: 15P
 Bldg Name: Pharmacy Building Reference Dwg: 2 of 6
 Location: Floor 1 - Multi-accommodation Toilet Room 109A
 X Coordinate: N/A Y Coordinate: N/A
 Barrier Area: Restrooms
 Barrier Type: Accessible Route
 Code: 2010 ADAS 402 & 403
 References:



Performance Standard: No Quantity: SF As-built : 1
 Barrier Description: Accessible route not provided to restroom (min. 36" clear width)

Findings: No min. 36" clear width provided

Rec. Solution: Relocate restroom or redesign

Barrier Severity: 1 Necessary Cost Est: \$550.00 Facility Function: Public Status: Open
 Implementation Priority: 3 Implementation Phase: Implementation Date:

Notes:

Field Date: 10/30/2015 Report Date 11/16/2015 Barrier #: 15Q
 Bldg Name: Pharmacy Building Reference Dwg: 2 of 6
 Location: Floor 1 - Multi-accommodation Toilet Room 109A
 X Coordinate: N/A Y Coordinate: N/A
 Barrier Area: Restrooms
 Barrier Type: Seat Cover Dispenser
 Code: 2010 ADAS 307.2
 References:



Performance Standard: No Quantity: EACH As-built : 1

Barrier Description: Seat cover dispenser not located on an accessible route. Blocked by water closet

Findings: Access to dispenser blocked by water closet

Rec. Solution: Replace or remount dispenser on an accessible route with clear floor space

Barrier Severity: 2 Recommended Cost Est \$125.00 Facility Function: Public Status: Open

Implementation Priority: 3 Implementation Phase: Implementation Date:

Notes:

Field Date: 10/30/2015 Report Date 11/16/2015 Barrier #: 15R
 Bldg Name: Pharmacy Building Reference Dwg: 2 of 6
 Location: Floor 1 - Multi-accommodation Toilet Room 109A
 X Coordinate: N/A Y Coordinate: N/A
 Barrier Area: Restrooms
 Barrier Type: Alarm - Horn/Strobe
 Code: 2010 ADAS 702.1
 References:



Performance Standard: No Quantity: EACH As-built : 1

Barrier Description: Where a fire alarm is installed, no horn/strobe provided

Findings: No device provided

Rec. Solution: Provide horn/strobe in sanitary facility

Barrier Severity: 1 Necessary Cost Est \$5,500.00 Facility Function: Public Status: Open

Implementation Priority: 1 Implementation Phase: Implementation Date:

Notes:

Field Date: Report Date: Barrier #:
 Bldg Name: Reference Dwg:
 Location:
 X Coordinate: Y Coordinate:
 Barrier Area:
 Barrier Type:
 Code:
 References:

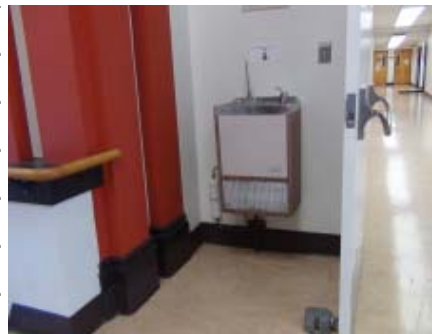

Performance Standard: Quantity: As-built :

Barrier Description:

Findings:

Rec. Solution:

Barrier Severity: Cost Est: Facility Function: Status:

Implementation Priority: Implementation Phase: Implementation Date:

Notes:

Field Date: Report Date: Barrier #:
 Bldg Name: Reference Dwg:
 Location:
 X Coordinate: Y Coordinate:
 Barrier Area:
 Barrier Type:
 Code:
 References:

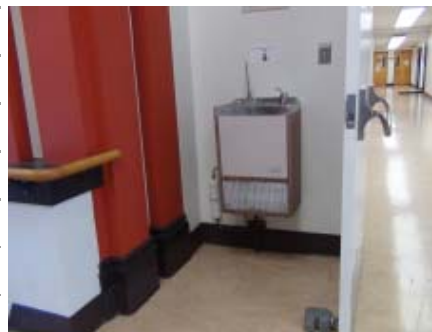

Performance Standard: Quantity: As-built :

Barrier Description:

Findings:

Rec. Solution:

Barrier Severity: Cost Est: Facility Function: Status:

Implementation Priority: Implementation Phase: Implementation Date:

Notes:

Field Date: 10/31/2015 Report Date 11/16/2015 Barrier #: 16C
 Bldg Name: Pharmacy Building Reference Dwg: 3 of 6
 Location: Floor 2 - Central Lobby
 X Coordinate: N/A Y Coordinate: N/A
 Barrier Area: Drinking Fountains
 Barrier Type: Bubbler height
 Code: 2010 ADAS 602.4
 References:



Performance Standard: No Quantity: EACH As-built : 0

Barrier Description: Bubbler height exceeds 36"

Findings: 40" water spigot control high

Rec. Solution: Replace drinking fountain with accessible unit or remount existing

Barrier Severity: 1 Necessary Cost Est \$0.00 Facility Function: Public Status: Open

Implementation Priority: 3 Implementation Phase: Implementation Date:

Notes:

Field Date: 10/31/2015 Report Date 11/16/2015 Barrier #: 16D
 Bldg Name: Pharmacy Building Reference Dwg: 3 of 6
 Location: Floor 2 - Central Lobby
 X Coordinate: N/A Y Coordinate: N/A
 Barrier Area: Drinking Fountains
 Barrier Type: Hi-Low Unit
 Code: 2010 ADAS 211.2 & 602.7
 References:



Performance Standard: No Quantity: EACH As-built : 0

Barrier Description: No hi-low drinking fountain provided on each floor of building

Findings: No low fountain provided

Rec. Solution: Provide min. one hi-low fountain on each floor

Barrier Severity: 1 Necessary Cost Est \$0.00 Facility Function: Public Status: Open

Implementation Priority: 3 Implementation Phase: Implementation Date:

Notes:

Field Date: 10/31/2015 Report Date 11/16/2015 Barrier #: 16E
 Bldg Name: Pharmacy Building Reference Dwg: 3 of 6
 Location: Floor 2 - Central Lobby
 X Coordinate: N/A Y Coordinate: N/A
 Barrier Area: Counters and Tables
 Barrier Type: Table - Knee Clearance
 Code: 2010 ADAS 305.3
 References:



Performance Standard: No Quantity: EACH As-built : 1

Barrier Description: Knee clearance not min. 27" high, 19" deep or 30" wide

Findings: 25-1/2" knee clearance at the only table provided in lobby

Rec. Solution: Provide min. 1 accessible table. Avoid pedestal base tables.

Barrier Severity: 3 Hindrance Cost Est \$450.00 Facility Function: Public Status: Open

Implementation Priority: 2 Implementation Phase: Implementation Date:

Notes:

Field Date: 10/31/2015 Report Date 11/16/2015 Barrier #: 16F
 Bldg Name: Pharmacy Building Reference Dwg: 3 of 6
 Location: Floor 2 - Central Lobby
 X Coordinate: N/A Y Coordinate: N/A
 Barrier Area: Stairways
 Barrier Type: Sign - Enclosed Exit Stairway Level
 Code: ICC A117.1
 References:



Performance Standard: No Quantity: EACH As-built : 2

Barrier Description: Tactile stairway signage not provided to indicate floor level

Findings: No sign provided

Rec. Solution: Provide sign

Barrier Severity: 2 Recommended Cost Est \$500.00 Facility Function: Public Status: Open

Implementation Priority: 3 Implementation Phase: Implementation Date:

Notes:

Field Date: 10/31/2015 Report Date: 11/16/2015 Barrier #: 17A
 Bldg Name: Pharmacy Building Reference Dwg: 3 of 6
 Location: Floor 2 - North Central Corridor
 X Coordinate: N/A Y Coordinate: N/A
 Barrier Area: Corridors
 Barrier Type: Sign - Permanent Room/Space
 Code: 2010 ADAS 703.1
 References:



Performance Standard: No Quantity: EACH As-built : 10

Barrier Description: No sign with raised characters and Braille at permanent room or space with visual sign

Findings: No tactile info on sign with visual information in 10 locations within corridor

Rec. Solution: Provide sign at latch side of entry door, where possible

Barrier Severity: 1 Necessary Cost Est: \$2,500.00 Facility Function: Public Status: Open

Implementation Priority: 3 Implementation Phase: Implementation Date:

Notes:

Field Date: 10/31/2015 Report Date: 11/16/2015 Barrier #: 17B
 Bldg Name: Pharmacy Building Reference Dwg: 3 of 6
 Location: Floor 2 - North Central Corridor
 X Coordinate: N/A Y Coordinate: N/A
 Barrier Area: Signage
 Barrier Type: Tactile Exit Signs - Passage
 Code: Performance Standard
 References:



Performance Standard: Yes Quantity: EACH As-built : 1

Barrier Description: Exit thru an exit enclosure/exit passageway lacks tactile exit sign

Findings: Passageway to exterior exit with low level illuminated sign lacks tactile exit sign

Rec. Solution: Provide sign stating "EXIT ROUTE" at exit side of door

Barrier Severity: 2 Recommended Cost Est: \$250.00 Facility Function: Public Status: Open

Implementation Priority: 3 Implementation Phase: Implementation Date:

Notes:

Field Date: 10/31/2015 Report Date 11/16/2015 Barrier #: 17C
 Bldg Name: Pharmacy Building Reference Dwg: 3 of 6
 Location: Floor 2 - North Central Corridor
 X Coordinate: N/A Y Coordinate: N/A
 Barrier Area: Doors or Gates
 Barrier Type: Door Closer - Interior Adjustment
 Code: 2010 ADAS 404.2.9
 References:



Performance Standard: No Quantity: EACH As-built : 1

Barrier Description: Door opening force exceeds 5 lbf

Findings: Operating force could not be measured on fire doors

Rec. Solution: No remediation recommended. Fire doors are propped open at all times.

Barrier Severity: 1 Necessary Cost Est \$0.00 Facility Function: Public Status: Open

Implementation Priority: 3 Implementation Phase: Implementation Date:

Notes:

Field Date: 10/31/2015 Report Date 11/16/2015 Barrier #: 17D
 Bldg Name: Pharmacy Building Reference Dwg: 3 of 6
 Location: Floor 2 - North Central Corridor
 X Coordinate: N/A Y Coordinate: N/A
 Barrier Area: Corridors
 Barrier Type: Vision Lights in Doors
 Code: 2010 ADAS 404.2.11
 References:

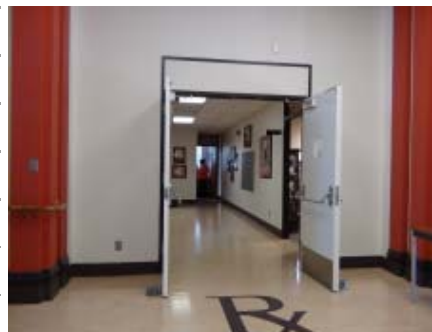

Performance Standard: No Quantity: EACH As-built : 1

Barrier Description: Doors or gates with view panels or side lights adjacent to doors not max. 43" high

Findings: View panel located higher than 43" above the floor

Rec. Solution: Replace door or vision panel in door

Barrier Severity: 3 Hindrance Cost Est \$2,250.00 Facility Function: Public Status: Open

Implementation Priority: 2 Implementation Phase: Implementation Date:

Notes:

Field Date: 10/31/2015 Report Date 11/16/2015 Barrier #: 17E
 Bldg Name: Pharmacy Building Reference Dwg: 3 of 6
 Location: Floor 2 - North Central Corridor
 X Coordinate: N/A Y Coordinate: N/A
 Barrier Area: Corridors
 Barrier Type: Door Closer - Interior Automatic Door
 Code: 2010 ADAS 404.2.9
 References:



Performance Standard: No Quantity: EACH As-built : 1

Barrier Description: Door opening force exceeds 5 lbf

Findings: Unable to test door closer

Rec. Solution: No remediation recommended. Fire doors are propped open at all times.

Barrier Severity: 1 Necessary Cost Est \$5,000.00 Facility Function: Public Status: Open

Implementation Priority: 2 Implementation Phase: Implementation Date:

Notes:

Field Date: 10/31/2015 Report Date 11/16/2015 Barrier #: 17F
 Bldg Name: Pharmacy Building Reference Dwg: 3 of 6
 Location: Floor 2 - North Central Corridor
 X Coordinate: N/A Y Coordinate: N/A
 Barrier Area: Corridors
 Barrier Type: Actuator/Control - Side Reach High Unobstructed
 Code: 2010 ADAS 305.3
 References:

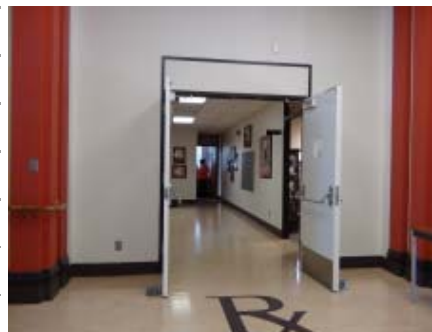

Performance Standard: No Quantity: EACH As-built : 1

Barrier Description: Control or mechanism not at min. 15" or max. 48" high

Findings: Outlets 12" high

Rec. Solution: Relocate control or mechanism to min. 15" or max. 48" high

Barrier Severity: 3 Hindrance Cost Est \$750.00 Facility Function: Public Status: Open

Implementation Priority: 2 Implementation Phase: Implementation Date:

Notes:

Field Date: 10/31/2015 Report Date 11/16/2015 Barrier #: 17G

Bldg Name: Pharmacy Building Reference Dwg: 3 of 6

Location: Floor 2 - North Central Corridor

X Coordinate: N/A Y Coordinate: N/A

Barrier Area: Alarms

Barrier Type: Fire Extinguisher - Side Reach

Code 2010 ADAS 308.2.2

References:



Performance Standard: No Quantity: JOB As-built : 2

Barrier Description: Fire extinguisher forward or side reach exceeds 48"

Findings: 52" high

Rec. Solution: Relocate fire extinguisher

Barrier Severity: 4 Low Severity Cost Est \$3,000.00 Facility Function: Public Status: Open

Implementation Priority: 2 Implementation Phase: Implementation Date:

Notes:

Field Date: 10/31/2015 Report Date 11/16/2015 Barrier #: 17H

Bldg Name: Pharmacy Building Reference Dwg: 3 of 6

Location: Floor 2 - North Central Corridor

X Coordinate: N/A Y Coordinate: N/A

Barrier Area: Corridors

Barrier Type: Sign - Visual Sign

Code 2010 ADAS 703.3

References:



Performance Standard: No Quantity: EACH As-built : 1

Barrier Description: No Braille/tactile information on visual sign

Findings: Accessible sign not provided

Rec. Solution: Provide Braille/tactile sign

Barrier Severity: 1 Necessary Cost Est \$250.00 Facility Function: Public Status: Open

Implementation Priority: 3 Implementation Phase: Implementation Date:

Notes:

Field Date: 10/31/2015 Report Date 11/16/2015 Barrier #: 17I

Bldg Name: Pharmacy Building Reference Dwg: 3 of 6

Location: Floor 2 - North Central Corridor

X Coordinate: N/A Y Coordinate: N/A

Barrier Area: Corridors

Barrier Type: Protruding Object

Code 2010 ADAS 307

References:



Performance Standard: No Quantity: EACH As-built : 1

Barrier Description: Protruding object in in circulation path protrudes more than 4" between 27" and 80" high

Findings: First aid kit protrudes 4-3/4" at 60" high

Rec. Solution: Remove object or provide detectable warning (wing walls)

Barrier Severity: 1 Necessary Cost Est \$550.00 Facility Function: Public Status: Open

Implementation Priority: 1 Implementation Phase: Implementation Date:

Notes:

Field Date: 10/31/2015 Report Date 11/16/2015 Barrier #: 17J

Bldg Name: Pharmacy Building Reference Dwg: 3 of 6

Location: Floor 2 - North Central Corridor

X Coordinate: N/A Y Coordinate: N/A

Barrier Area: Corridors

Barrier Type: Actuator/Control - Side Reach High Unobstructed

Code 2010 ADAS 305.3

References:



Performance Standard: No Quantity: EACH As-built : 1

Barrier Description: Control or mechanism not at min. 15" or max. 48" high

Findings: First aid kit controls 68" high

Rec. Solution: Relocate control or mechanism to min. 15" or max. 48" high and provide detectable warning

Barrier Severity: 3 Hindrance Cost Est \$750.00 Facility Function: Public Status: Open

Implementation Priority: 2 Implementation Phase: Implementation Date:

Notes:

Field Date: 10/31/2015 Report Date 11/16/2015 Barrier #: 17K
 Bldg Name: Pharmacy Building Reference Dwg: 3 of 6
 Location: Floor 2 - North Central Corridor
 X Coordinate: N/A Y Coordinate: N/A
 Barrier Area: Corridors
 Barrier Type: Protruding Object
 Code: 2010 ADAS 307
 References:



Performance Standard: No Quantity: EACH As-built : 1

Barrier Description: Protruding object in in circulation path protrudes more than 4" between 27" and 80" high

Findings: Sink protrudes 9-1/4" into path of travel

Rec. Solution: Remove object or provide detectable warning (wing walls)

Barrier Severity: 1 Necessary Cost Est \$550.00 Facility Function: Public Status: Open

Implementation Priority: 1 Implementation Phase: Implementation Date:

Notes:

Field Date: 10/31/2015 Report Date 11/16/2015 Barrier #: 17L
 Bldg Name: Pharmacy Building Reference Dwg: 3 of 6
 Location: Floor 2 - North Central Corridor
 X Coordinate: N/A Y Coordinate: N/A
 Barrier Area: Classrooms
 Barrier Type: Sink - Knee Clearance
 Code: 2010 ADAS 606.2 & 306
 References:



Performance Standard: No Quantity: EACH As-built : 1

Barrier Description: Knee clearance of at least 30" wide and 8" deep at 27" high with 11" depth at 9" high

Findings: No knee clearance

Rec. Solution: Replace cabinet and remount sink

Barrier Severity: 1 Necessary Cost Est \$450.00 Facility Function: Public Status: Open

Implementation Priority: 2 Implementation Phase: Implementation Date:

Notes:

Field Date: 10/31/2015 Report Date 11/16/2015 Barrier #: 17M
 Bldg Name: Pharmacy Building Reference Dwg: 3 of 6
 Location: Floor 2 - North Central Corridor
 X Coordinate: N/A Y Coordinate: N/A
 Barrier Area: Classrooms
 Barrier Type: Sink - Exposed Pipes
 Code: 2010 ADAS 606.5
 References:



Performance Standard: No Quantity: EACH As-built : 1

Barrier Description: Exposed hot water/drain pipes not insulated or configured so as to protect against contact

Findings: No insulation provided

Rec. Solution: Provide insulation at drain pipes

Barrier Severity: 2 Recommended Cost Est \$120.00 Facility Function: Public Status: Open

Implementation Priority: 2 Implementation Phase: Implementation Date:

Notes:

Field Date: 10/31/2015 Report Date 11/16/2015 Barrier #: 17N
 Bldg Name: Pharmacy Building Reference Dwg: 3 of 6
 Location: Floor 2 - North Central Corridor
 X Coordinate: N/A Y Coordinate: N/A
 Barrier Area: Classrooms
 Barrier Type: Sink Faucet - Operation
 Code: 2010 ADAS 606.4 & 309
 References:



Performance Standard: No Quantity: EACH As-built : 1

Barrier Description: Faucets lack controls and operating mechanisms involve tight grasping, pinching or twisting of the wrist

Findings: Faucet not fist operable

Rec. Solution: Replace faucet

Barrier Severity: 1 Necessary Cost Est \$275.00 Facility Function: Public Status: Open

Implementation Priority: 2 Implementation Phase: Implementation Date:

Notes:

Field Date: 10/31/2015 Report Date 11/16/2015 Barrier #: 170
 Bldg Name: Pharmacy Building Reference Dwg: 3 of 6
 Location: Floor 2 - North Central Corridor
 X Coordinate: N/A Y Coordinate: N/A
 Barrier Area: Corridors
 Barrier Type: Door Mat
 Code: 2010 ADAS 302.2 & Advisory 302.2
 References:

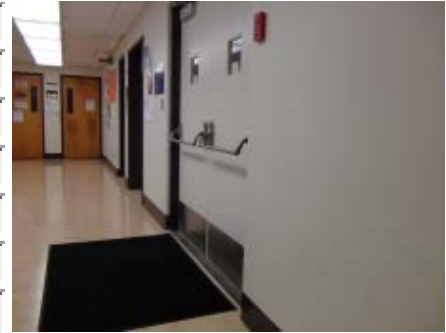

Performance Standard: No Quantity: EACH As-built : 1

Barrier Description: Recessed doormat not anchored to floor (possible trip hazard)

Findings: Door mat not secured

Rec. Solution: Replace door mat

Barrier Severity: 1 Necessary Cost Est \$500.00 Facility Function: Public Status: Open

Implementation Priority: 2 Implementation Phase: Implementation Date:

Notes:

Field Date: 10/31/2015 Report Date 11/16/2015 Barrier #: 17P
 Bldg Name: Pharmacy Building Reference Dwg: 3 of 6
 Location: Floor 2 - North Central Corridor
 X Coordinate: N/A Y Coordinate: N/A
 Barrier Area: Corridors
 Barrier Type: Fire Alarm - Pull Actuator Height
 Code: 2010 ADAS 308.2.2
 References:

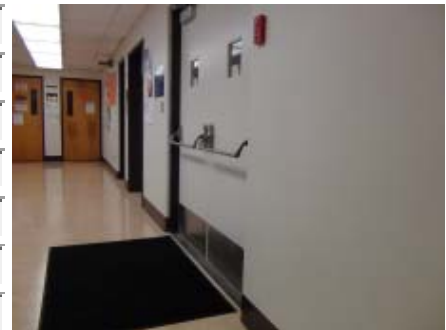

Performance Standard: No Quantity: EACH As-built : 1

Barrier Description: Fire pulls not between 42" and 48" high

Findings: 63" high

Rec. Solution: Replace fire pull when remodeling

Barrier Severity: 4 Low Severity Cost Est \$3,500.00 Facility Function: Public Status: Open

Implementation Priority: 2 Implementation Phase: Implementation Date:

Notes:

Field Date: 10/31/2015 Report Date 11/16/2015 Barrier #: 17Q
 Bldg Name: Pharmacy Building Reference Dwg: 3 of 6
 Location: Floor 2 - North Central Corridor
 X Coordinate: N/A Y Coordinate: N/A
 Barrier Area: Drinking Fountains
 Barrier Type: Hi-Low Unit
 Code: 2010 ADAS 211.2 & 602.7
 References:



Performance Standard: No Quantity: EACH As-built : 1

Barrier Description: No hi-low drinking fountain provided on each floor of building

Findings: No hi-low drinking fountain provided on this floor

Rec. Solution: Provide min. one hi-low fountain on each floor

Barrier Severity: 1 Necessary Cost Est \$750.00 Facility Function: Public Status: Open

Implementation Priority: 3 Implementation Phase: Implementation Date:

Notes:

Field Date: 10/31/2015 Report Date 11/16/2015 Barrier #: 17R
 Bldg Name: Pharmacy Building Reference Dwg: 3 of 6
 Location: Floor 2 - North Central Corridor
 X Coordinate: N/A Y Coordinate: N/A
 Barrier Area: Corridors
 Barrier Type: Strobe
 Code: 2010 ADAS 702.1
 References:



Performance Standard: No Quantity: EACH As-built : 1

Barrier Description: No strobe provided in corridor where horn is provided where fire alarm exists in building

Findings: No strobe where horn is provided

Rec. Solution: Provide strobe in common use area

Barrier Severity: 1 Necessary Cost Est \$5,500.00 Facility Function: Public Status: Open

Implementation Priority: 1 Implementation Phase: Implementation Date:

Notes:

Field Date: 10/31/2015 Report Date 11/16/2015 Barrier #: 17S
 Bldg Name: Pharmacy Building Reference Dwg: 3 of 6
 Location: Floor 2 - North Central Corridor
 X Coordinate: N/A Y Coordinate: N/A
 Barrier Area: Corridors
 Barrier Type: Actuator/Control - Side Reach High Unobstructed
 Code 2010 ADAS 305.3
 References:



Performance Standard: No Quantity: EACH As-built : 1

Barrier Description: Control or mechanism not at min. 15" or max. 48" high

Findings: Outlet 12" high

Rec. Solution: Relocate control or mechanism to min. 15" or max. 48" high

Barrier Severity: 3 Hindrance Cost Est \$750.00 Facility Function: Public Status: Open

Implementation Priority: 1 Implementation Phase: Implementation Date:

Notes:

Field Date: 10/31/2015 Report Date 11/16/2015 Barrier #: 18A
 Bldg Name: Pharmacy Building Reference Dwg: 3 of 6
 Location: Floor 2 - North Stairway
 X Coordinate: N/A Y Coordinate: N/A
 Barrier Area: Signage
 Barrier Type: Tactile Exit Signs - Stairway
 Code Performance Standard
 References:



Performance Standard: Yes Quantity: EACH As-built : 1

Barrier Description: Door leading directly into an exit stairway lacks tactile exit sign

Findings: Door to exit stair with low level illuminated sign lacks tactile exit sign

Rec. Solution: Provide sign stating "EXIT STAIR DOWN (or UP)" at latch side of door

Barrier Severity: 2 Recommended Cost Est \$250.00 Facility Function: Public Status: Open

Implementation Priority: 3 Implementation Phase: Implementation Date:

Notes:

Field Date: 10/31/2015 Report Date 11/16/2015 Barrier #: 18B
 Bldg Name: Pharmacy Building Reference Dwg: 3 of 6
 Location: Floor 2 - North Stairway
 X Coordinate: N/A Y Coordinate: N/A
 Barrier Area: Doors or Gates
 Barrier Type: Vision Lights - Existing
 Code: 2010 ADAS 404.2.11
 References:



Performance Standard: No Quantity: EACH As-built : 1

Barrier Description: View panels in or adjacent to doors or gates not max. 43" above floor or ground

Findings: View panel located higher than 43" above the floor

Rec. Solution: Replace door/gate or vision panel

Barrier Severity: 3 Hindrance Cost Est \$2,250.00 Facility Function: Public Status: Open

Implementation Priority: 3 Implementation Phase: Implementation Date:

Notes:

Field Date: 10/31/2015 Report Date 11/16/2015 Barrier #: 18C
 Bldg Name: Pharmacy Building Reference Dwg: 3 of 6
 Location: Floor 2 - North Stairway
 X Coordinate: N/A Y Coordinate: N/A
 Barrier Area: Doors or Gates
 Barrier Type: Door Closer - Interior Adjustment
 Code: 2010 ADAS 404.2.9
 References:



Performance Standard: No Quantity: EACH As-built : 1

Barrier Description: Door opening force exceeds 5 lbf

Findings: 11 lbf

Rec. Solution: Replace or adjust existing closer

Barrier Severity: 1 Necessary Cost Est \$450.00 Facility Function: Public Status: Open

Implementation Priority: 3 Implementation Phase: Implementation Date:

Notes:

Field Date: 10/31/2015 Report Date: 11/16/2015 Barrier #: 18D
 Bldg Name: Pharmacy Building Reference Dwg: 3 of 6
 Location: Floor 2 - North Stairway
 X Coordinate: N/A Y Coordinate: N/A
 Barrier Area: Doors or Gates
 Barrier Type: Door Closer - Interior Sweep Period
 Code: 2010 ADAS 404.2.8.1
 References:



Performance Standard: No Quantity: EACH As-built : 0

Barrier Description: Door closer lacks min. 5 second sweep period or does not stop 5" from door frame

Findings: 3 second sweep

Rec. Solution: Replace or adjust existing closer

Barrier Severity: 2 Recommended Cost Est \$0.00 Facility Function: Public Status: Open

Implementation Priority: 3 Implementation Phase: Implementation Date:

Notes:

Field Date: 10/31/2015 Report Date: 11/16/2015 Barrier #: 18E
 Bldg Name: Pharmacy Building Reference Dwg: 3 of 6
 Location: Floor 2 - North Stairway
 X Coordinate: N/A Y Coordinate: N/A
 Barrier Area: Doors or Gates
 Barrier Type: Vision Lights - Existing
 Code: 2010 ADAS 404.2.11
 References:



Performance Standard: No Quantity: EACH As-built : 1

Barrier Description: View panels in or adjacent to doors or gates not max. 43" above floor or ground

Findings: View panel located higher than 43" above the floor

Rec. Solution: Replace door/gate or vision panel

Barrier Severity: 3 Hindrance Cost Est \$2,250.00 Facility Function: Public Status: Open

Implementation Priority: 3 Implementation Phase: Implementation Date:

Notes:

Field Date: Report Date Barrier #:
 Bldg Name: Reference Dwg:
 Location:
 X Coordinate: Y Coordinate:
 Barrier Area:
 Barrier Type:
 Code
 References:



Performance Standard: Quantity: As-built :

Barrier Description:

Findings:

Rec. Solution:

Barrier Severity: Cost Est Facility Function: Status:

Implementation Priority: Implementation Phase: Implementation Date:

Notes:

Field Date: Report Date Barrier #:
 Bldg Name: Reference Dwg:
 Location:
 X Coordinate: Y Coordinate:
 Barrier Area:
 Barrier Type:
 Code
 References:



Performance Standard: Quantity: As-built :

Barrier Description:

Findings:

Rec. Solution:

Barrier Severity: Cost Est Facility Function: Status:

Implementation Priority: Implementation Phase: Implementation Date:

Notes:

Field Date: 10/31/2015 Report Date 11/16/2015 Barrier #: 18H
 Bldg Name: Pharmacy Building Reference Dwg: 3 of 6
 Location: Floor 2 - North Stairway
 X Coordinate: N/A Y Coordinate: N/A
 Barrier Area: Signage
 Barrier Type: Permanent Room/Space - Tactile Characters
 Code 2010 ADAS 216.2
 References:



Performance Standard: No Quantity: EACH As-built : 1

Barrier Description: No tactile characters at sign identifying permanent rooms and spaces with visual signs

Findings: No tactile signage provided at door within public route

Rec. Solution: Provide accessible sign

Barrier Severity: 1 Necessary Cost Est \$250.00 Facility Function: Public Status: Open

Implementation Priority: 3 Implementation Phase: Implementation Date:

Notes:

Field Date: 10/31/2015 Report Date 11/16/2015 Barrier #: 19A
 Bldg Name: Pharmacy Building Reference Dwg: 3 of 6
 Location: Floor 2 - Elevator
 X Coordinate: N/A Y Coordinate: N/A
 Barrier Area: Elevators
 Barrier Type: Hall Call Buttons - 42" High
 Code 2010 ADAS 407.2.1
 References:



Performance Standard: No Quantity: EACH As-built : 1

Barrier Description: The centerline of the hall call buttons not max. 42" above the floor

Findings: 52" high

Rec. Solution: Replace hall call buttons

Barrier Severity: 1 Necessary Cost Est \$3,500.00 Facility Function: Public Status: Open

Implementation Priority: 2 Implementation Phase: Implementation Date:

Notes:

Field Date: 10/31/2015 Report Date 11/16/2015 Barrier #: 19B
 Bldg Name: Pharmacy Building Reference Dwg: 3 of 6
 Location: Floor 2 - Elevator
 X Coordinate: N/A Y Coordinate: N/A
 Barrier Area: Elevators
 Barrier Type: Hall Call Buttons
 Code: 2010 ADAS 407.4.5
 References:



Performance Standard: No Quantity: EACH As-built : 1

Barrier Description: Hall call buttons not internally illuminated with a white light over the entire button surface

Findings: Hall call buttons not internally illuminated

Rec. Solution: Replace hall call buttons

Barrier Severity: 1 Necessary Cost Est \$3,500.00 Facility Function: Public Status: Open

Implementation Priority: 2 Implementation Phase: Implementation Date:

Notes:

Field Date: 10/31/2015 Report Date 11/16/2015 Barrier #: 19C
 Bldg Name: Pharmacy Building Reference Dwg: 3 of 6
 Location: Floor 2 - Elevator
 X Coordinate: N/A Y Coordinate: N/A
 Barrier Area: Elevators
 Barrier Type: Emergency Sign at Call Station
 Code: Performance Standard & 2010 ADAS 703.1
 References:



Performance Standard: No Quantity: EACH As-built : 1

Barrier Description: Sign stating "IN FIRE EMERGENCY, DO NOT USE ELEVATOR. USE EXIT STAIRS" not provided with tactile information

Findings: Evacuation sign not tactile

Rec. Solution: Replace sign

Barrier Severity: 1 Necessary Cost Est \$250.00 Facility Function: Public Status: Open

Implementation Priority: 2 Implementation Phase: Implementation Date:

Notes:

Field Date: 10/31/2015 Report Date 11/16/2015 Barrier #: 19D
 Bldg Name: Pharmacy Building Reference Dwg: 3 of 6
 Location: Floor 2 - Elevator
 X Coordinate: N/A Y Coordinate: N/A
 Barrier Area: Elevators
 Barrier Type: Hall lanterns - Audible Direction
 Code: 2010 ADAS 407.2.2.2
 References:



Performance Standard: No Quantity: EACH As-built : 1

Barrier Description: Audible signal does not sound once for the up direction and twice for the down direction

Findings: No audible controls provided

Rec. Solution: Replace hall lanterns

Barrier Severity: 1 Necessary Cost Est \$3,675.00 Facility Function: Public Status: Open

Implementation Priority: 2 Implementation Phase: Implementation Date:

Notes:

Field Date: 10/31/2015 Report Date 11/16/2015 Barrier #: 19E
 Bldg Name: Pharmacy Building Reference Dwg: 3 of 6
 Location: Floor 2 - Elevator
 X Coordinate: N/A Y Coordinate: N/A
 Barrier Area: Elevators
 Barrier Type: Hall Call Buttons - Registration
 Code: 2010 ADAS 407.2.1.5
 References:



Performance Standard: No Quantity: EACH As-built : 1

Barrier Description: Visual indication not provided to show each call registered and extinguished when answered

Findings: No indication of travel within lobby

Rec. Solution: Replace hall call buttons

Barrier Severity: 1 Necessary Cost Est \$3,500.00 Facility Function: Public Status: Open

Implementation Priority: 2 Implementation Phase: Implementation Date:

Notes:

Field Date: 10/31/2015 Report Date: 11/16/2015 Barrier #: 20A
 Bldg Name: Pharmacy Building Reference Dwg: 3 of 6
 Location: Floor 2 - Rite Aid Resource Room 235
 X Coordinate: N/A Y Coordinate: N/A
 Barrier Area: Signage
 Barrier Type: Permanent Room/Space - Tactile Characters
 Code: 2010 ADAS 216.2
 References:



Performance Standard: No Quantity: EACH As-built : 3

Barrier Description: No tactile characters at sign identifying permanent rooms and spaces with visual signs

Findings: No tactile signage provided at door within public route

Rec. Solution: Provide accessible sign at entry doors and closet within interior space

Barrier Severity: 1 Necessary Cost Est: \$750.00 Facility Function: Public Status: Open

Implementation Priority: 3 Implementation Phase: Implementation Date:

Notes:

Field Date: 10/31/2015 Report Date: 11/16/2015 Barrier #: 20B
 Bldg Name: Pharmacy Building Reference Dwg: 3 of 6
 Location: Floor 2 - Rite Aid Resource Room 235
 X Coordinate: N/A Y Coordinate: N/A
 Barrier Area: Signage
 Barrier Type: ISA - Directional Sign
 Code: 2010 ADAS 216.6 Advisory
 References:



Performance Standard: No Quantity: EACH As-built : 1

Barrier Description: No directional signage provided where accessible route diverges from main route

Findings: South door has 2" SEC at pull (entry) side

Rec. Solution: Provide ISA directional signage indicating location of accessible entry door

Barrier Severity: 1 Necessary Cost Est: \$250.00 Facility Function: Public Status: Open

Implementation Priority: 3 Implementation Phase: Implementation Date:

Notes:

Field Date: 10/31/2015 Report Date 11/16/2015 Barrier #: 20C
 Bldg Name: Pharmacy Building Reference Dwg: 3 of 6
 Location: Floor 2 - Rite Aid Resource Room 235
 X Coordinate: N/A Y Coordinate: N/A
 Barrier Area: Doors or Gates
 Barrier Type: Vision Lights - New Construction
 Code: 2010 ADAS 404.2.11
 References:



Performance Standard: No Quantity: EACH As-built : 2

Barrier Description: View panels in or adjacent to doors or gates not max. 43" above floor or ground

Findings: View panel located higher than 43" above the floor

Rec. Solution: Replace door/gate or vision panel

Barrier Severity: 2 Recommended Cost Est \$4,500.00 Facility Function: Public Status: Open

Implementation Priority: 2 Implementation Phase: Implementation Date:

Notes:

Field Date: 10/31/2015 Report Date 11/16/2015 Barrier #: 20D
 Bldg Name: Pharmacy Building Reference Dwg: 3 of 6
 Location: Floor 2 - Rite Aid Resource Room 235
 X Coordinate: N/A Y Coordinate: N/A
 Barrier Area: Doors or Gates
 Barrier Type: Door Closer - Interior Automatic Door
 Code: 2010 ADAS 404.2.9
 References:



Performance Standard: No Quantity: EACH As-built : 1

Barrier Description: Door opening force exceeds 5 lbf

Findings: 12 lbf

Rec. Solution: Provide automatic door opening device and ISA directional sign at other door

Barrier Severity: 1 Necessary Cost Est \$5,000.00 Facility Function: Public Status: Open

Implementation Priority: 2 Implementation Phase: Implementation Date:

Notes:

Field Date: 10/31/2015 Report Date 11/16/2015 Barrier #: 20E
 Bldg Name: Pharmacy Building Reference Dwg: 3 of 6
 Location: Floor 2 - Rite Aid Resource Room 235
 X Coordinate: N/A Y Coordinate: N/A
 Barrier Area: Doors or Gates
 Barrier Type: Door Closer - Interior Sweep Period
 Code: 2010 ADAS 404.2.8.1
 References:



Performance Standard: No Quantity: EACH As-built : 0

Barrier Description: Door closer lacks min. 5 second sweep period or does not stop 5" from door frame

Findings: 3 second sweep

Rec. Solution: Provide automatic door opening device and ISA directional sign at other door

Barrier Severity: 2 Recommended Cost Est \$0.00 Facility Function: Public Status: Open

Implementation Priority: 2 Implementation Phase: Implementation Date:

Notes:

Field Date: 10/31/2015 Report Date 11/16/2015 Barrier #: 20F
 Bldg Name: Pharmacy Building Reference Dwg: 3 of 6
 Location: Floor 2 - Rite Aid Resource Room 235
 X Coordinate: N/A Y Coordinate: N/A
 Barrier Area: Doors or Gates
 Barrier Type: Hardware - Operation
 Code: 2010 ADAS 404.2.7
 References:



Performance Standard: No Quantity: EACH As-built : 2

Barrier Description: Hardware not operable with a closed fist

Findings: Door knobs not fist operable

Rec. Solution: Provide new hardware

Barrier Severity: 1 Necessary Cost Est \$600.00 Facility Function: Public Status: Open

Implementation Priority: 2 Implementation Phase: Implementation Date:

Notes:

Field Date: 10/31/2015 Report Date 11/16/2015 Barrier #: 20G
 Bldg Name: Pharmacy Building Reference Dwg: 3 of 6
 Location: Floor 2 - Rite Aid Resource Room 235
 X Coordinate: N/A Y Coordinate: N/A
 Barrier Area: Counters and Tables
 Barrier Type: Table - Knee Clearance
 Code: 2010 ADAS 305.3
 References:



Performance Standard: No Quantity: EACH As-built : 1

Barrier Description: Knee clearance not min. 27" high, 19" deep or 30" wide

Findings: Computer table in 3 locations has 25-1/2" knee clearance

Rec. Solution: Provide min. 1 accessible table. Avoid pedestal base tables.

Barrier Severity: 3 Hindrance Cost Est \$450.00 Facility Function: Public Status: Open

Implementation Priority: 2 Implementation Phase: Implementation Date:

Notes:

Field Date: 10/31/2015 Report Date 11/16/2015 Barrier #: 20H
 Bldg Name: Pharmacy Building Reference Dwg: 3 of 6
 Location: Floor 2 - Rite Aid Resource Room 235
 X Coordinate: N/A Y Coordinate: N/A
 Barrier Area: Controls and Mechanisms
 Barrier Type: Actuator/Control - Hi/low Reach
 Code: 2010 ADAS 308.2.2
 References:



Performance Standard: No Quantity: EACH As-built : 1

Barrier Description: Use of control involves low reach of less than 15" above floor or more than 48" high

Findings: Flyers above 48" high

Rec. Solution: Relocate to area at min. 15" or max. 48" high

Barrier Severity: 3 Hindrance Cost Est \$750.00 Facility Function: Public Status: Open

Implementation Priority: 2 Implementation Phase: Implementation Date:

Notes:

Field Date: 10/31/2015 Report Date: 11/16/2015 Barrier #: 201
 Bldg Name: Pharmacy Building Reference Dwg: 3 of 6
 Location: Floor 2 - Rite Aid Resource Room 235
 X Coordinate: N/A Y Coordinate: N/A
 Barrier Area: Controls and Mechanisms
 Barrier Type: Electrical Outlets - Hi/Low Reach
 Code: 2010 ADAS 308.2.2
 References:



Performance Standard: No Quantity: EACH As-built : 1

Barrier Description: Use of outlet involves low reach of less than 15" above floor or more than 48" high

Findings: Outlets on floor at meeting table

Rec. Solution: Relocate outlet to area at min. 15" or max. 48" high

Barrier Severity: 3 Hindrance Cost Est \$750.00 Facility Function: Public Status: Open

Implementation Priority: 2 Implementation Phase: Implementation Date:

Notes:

Field Date: 10/31/2015 Report Date: 11/16/2015 Barrier #: 20J
 Bldg Name: Pharmacy Building Reference Dwg: 3 of 6
 Location: Floor 2 - Rite Aid Resource Room 235
 X Coordinate: N/A Y Coordinate: N/A
 Barrier Area: Controls and Mechanisms
 Barrier Type: Electrical Outlets - Side Reach Obstructed (10"-24")
 Code: 2010 ADAS 305.3
 References:

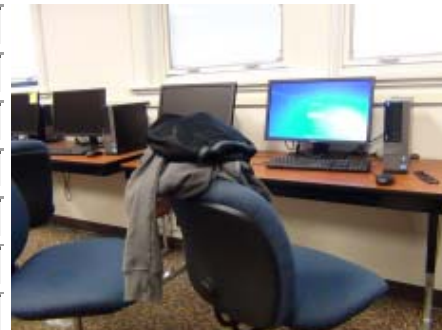

Performance Standard: No Quantity: EACH As-built : 1

Barrier Description: Outlet located over an 10" to 24" obstruction max. 34" high located above 46"

Findings: 40-1/2" high and 23" deep behind PC stations

Rec. Solution: Relocate control or mechanism to max. 46" high

Barrier Severity: 3 Hindrance Cost Est \$750.00 Facility Function: Public Status: Open

Implementation Priority: 2 Implementation Phase: Implementation Date:

Notes:

Field Date: 10/31/2015 Report Date 11/16/2015 Barrier #: 20K
 Bldg Name: Pharmacy Building Reference Dwg: 3 of 6
 Location: Floor 2 - Rite Aid Resource Room 235
 X Coordinate: N/A Y Coordinate: N/A
 Barrier Area: Controls and Mechanisms
 Barrier Type: Actuator/Control - Hi/low Reach
 Code: 2010 ADAS 308.2.2
 References:



Performance Standard: No Quantity: EACH As-built : 1

Barrier Description: Use of control involves low reach of less than 15" above floor or more than 48" high

Findings: Printer controls 54" high

Rec. Solution: Relocate to area at min. 15" or max. 48" high

Barrier Severity: 3 Hindrance Cost Est \$750.00 Facility Function: Public Status: Open

Implementation Priority: 2 Implementation Phase: Implementation Date:

Notes:

Field Date: 10/31/2015 Report Date 11/16/2015 Barrier #: 20L
 Bldg Name: Pharmacy Building Reference Dwg: 3 of 6
 Location: Floor 2 - Rite Aid Resource Room 235
 X Coordinate: N/A Y Coordinate: N/A
 Barrier Area: Controls and Mechanisms
 Barrier Type: Shelves or Cabinets
 Code: 2010 ADAS 305.3
 References:



Performance Standard: No Quantity: JOB As-built : 1

Barrier Description: Shelf or cabinet not mounted max. 48" above floor or ground

Findings: Shelf or cabinet not accessible. Provide assistance

Rec. Solution: Provide additional shelf at accessible height or provide assistance

Barrier Severity: 3 Hindrance Cost Est \$0.00 Facility Function: Public Status: Open

Implementation Priority: 2 Implementation Phase: Implementation Date:

Notes:

Field Date: 10/31/2015 Report Date 11/16/2015 Barrier #: 20M
 Bldg Name: Pharmacy Building Reference Dwg: 3 of 6
 Location: Floor 2 - Rite Aid Resource Room 235
 X Coordinate: N/A Y Coordinate: N/A
 Barrier Area: Alarms
 Barrier Type: Horn/Strobe - Common Use Area
 Code: 2010 ADAS 702.1
 References:



Performance Standard: No Quantity: EACH As-built : 1

Barrier Description: No horn/strobes in common use areas

Findings: No device provided

Rec. Solution: Provide strobe in common use area

Barrier Severity: 1 Necessary Cost Est \$5,500.00 Facility Function: Public Status: Open

Implementation Priority: 1 Implementation Phase: Implementation Date:

Notes:

Field Date: 10/31/2015 Report Date 11/16/2015 Barrier #: 21A
 Bldg Name: Pharmacy Building Reference Dwg: 3 of 6
 Location: Floor 2 - Office Room 235B
 X Coordinate: N/A Y Coordinate: N/A
 Barrier Area: Signage
 Barrier Type: Permanent Room/Space - Tactile Characters
 Code: 2010 ADAS 216.2
 References:



Performance Standard: No Quantity: EACH As-built : 1

Barrier Description: No tactile characters at sign identifying permanent rooms and spaces with visual signs

Findings: No tactile signage provided at door within public route

Rec. Solution: Provide accessible sign

Barrier Severity: 1 Necessary Cost Est \$250.00 Facility Function: Public Status: Open

Implementation Priority: 3 Implementation Phase: Implementation Date:

Notes:

Field Date: 10/31/2015 Report Date 11/16/2015 Barrier #: 21B
 Bldg Name: Pharmacy Building Reference Dwg: 3 of 6
 Location: Floor 2 - Office Room 235B
 X Coordinate: N/A Y Coordinate: N/A
 Barrier Area: Counters and Tables
 Barrier Type: Table - Pedestal Base
 Code 2010 ADAS 306.2.2 & 306.2.3
 References:



Performance Standard: No Quantity: EACH As-built : 1

Barrier Description: Knee clearance not min. 27" high, 19" deep or 30" wide

Findings: Pedestal base blocks knee clearance

Rec. Solution: Provide min. 1 accessible table. Avoid pedestal base tables.

Barrier Severity: 2 Recommended Cost Est \$450.00 Facility Function: Public Status: Open

Implementation Priority: 2 Implementation Phase: Implementation Date:

Notes:

Field Date: 10/31/2015 Report Date 11/16/2015 Barrier #: 21C
 Bldg Name: Pharmacy Building Reference Dwg: 3 of 6
 Location: Floor 2 - Office Room 235B
 X Coordinate: N/A Y Coordinate: N/A
 Barrier Area: Counters and Tables
 Barrier Type: Table - Clear Floor Space
 Code 2010 ADAS 305.3
 References:



Performance Standard: No Quantity: EACH As-built : 1

Barrier Description: Clear floor space 30" x 48" not provided at table

Findings: Clear floor space not accessible

Rec. Solution: Rearrange furniture to provide wheelchair access

Barrier Severity: 3 Hindrance Cost Est \$0.00 Facility Function: Public Status: Open

Implementation Priority: 2 Implementation Phase: Implementation Date:

Notes:

Field Date: 10/31/2015 Report Date: 11/16/2015 Barrier #: 22A
 Bldg Name: Pharmacy Building Reference Dwg: 3 of 6
 Location: Floor 2 - Flynn Prescription Laboratory 237
 X Coordinate: N/A Y Coordinate: N/A
 Barrier Area: Signage
 Barrier Type: Permanent Room/Space - Tactile Characters
 Code: 2010 ADAS 216.2
 References:



Performance Standard: No Quantity: EACH As-built : 1

Barrier Description: No tactile characters at sign identifying permanent rooms and spaces with visual signs

Findings: No tactile signage provided at door within public route

Rec. Solution: Provide accessible sign

Barrier Severity: 1 Necessary Cost Est: \$250.00 Facility Function: Public Status: Open

Implementation Priority: 3 Implementation Phase: Implementation Date:

Notes:

Field Date: 10/31/2015 Report Date: 11/16/2015 Barrier #: 22B
 Bldg Name: Pharmacy Building Reference Dwg: 3 of 6
 Location: Floor 2 - Flynn Prescription Laboratory 237
 X Coordinate: N/A Y Coordinate: N/A
 Barrier Area: Doors or Gates
 Barrier Type: Vision Lights - Existing
 Code: 2010 ADAS 404.2.11
 References:



Performance Standard: No Quantity: EACH As-built : 1

Barrier Description: View panels in or adjacent to doors or gates not max. 43" above floor or ground

Findings: View panel located higher than 43" above the floor

Rec. Solution: Replace door/gate or vision panel

Barrier Severity: 3 Hindrance Cost Est: \$2,250.00 Facility Function: Public Status: Open

Implementation Priority: 2 Implementation Phase: Implementation Date:

Notes:

Field Date: 10/31/2015 Report Date 11/16/2015 Barrier #: 22C
 Bldg Name: Pharmacy Building Reference Dwg: 3 of 6
 Location: Floor 2 - Flynn Prescription Laboratory 237
 X Coordinate: N/A Y Coordinate: N/A
 Barrier Area: Doors or Gates
 Barrier Type: Door Closer - Interior Automatic Door
 Code: 2010 ADAS 404.2.9
 References:



Performance Standard: No Quantity: EACH As-built : 1

Barrier Description: Door opening force exceeds 5 lbf

Findings: 12 lbf

Rec. Solution: Provide automatic door opening device

Barrier Severity: 1 Necessary Cost Est \$5,000.00 Facility Function: Public Status: Open

Implementation Priority: 2 Implementation Phase: Implementation Date:

Notes:

Field Date: 10/31/2015 Report Date 11/16/2015 Barrier #: 22D
 Bldg Name: Pharmacy Building Reference Dwg: 3 of 6
 Location: Floor 2 - Flynn Prescription Laboratory 237
 X Coordinate: N/A Y Coordinate: N/A
 Barrier Area: Doors or Gates
 Barrier Type: Door Closer - Interior Sweep Period
 Code: 2010 ADAS 404.2.8.1
 References:



Performance Standard: No Quantity: EACH As-built : 0

Barrier Description: Door closer lacks min. 5 second sweep period or does not stop 5" from door frame

Findings: 3 second sweep

Rec. Solution: Provide automatic door opening device

Barrier Severity: 2 Recommended Cost Est \$0.00 Facility Function: Public Status: Open

Implementation Priority: 2 Implementation Phase: Implementation Date:

Notes:

Field Date: Report Date: Barrier #:

Bldg Name: Reference Dwg:

Location:

X Coordinate: Y Coordinate:

Barrier Area:

Barrier Type:

Code:

References:



Performance Standard: Quantity: As-built :

Barrier Description:

Findings:

Rec. Solution:

Barrier Severity: Cost Est Facility Function: Status:

Implementation Priority: Implementation Phase: Implementation Date:

Notes:

Field Date: Report Date: Barrier #:

Bldg Name: Reference Dwg:

Location:

X Coordinate: Y Coordinate:

Barrier Area:

Barrier Type:

Code:

References:



Performance Standard: Quantity: As-built :

Barrier Description:

Findings:

Rec. Solution:

Barrier Severity: Cost Est Facility Function: Status:

Implementation Priority: Implementation Phase: Implementation Date:

Notes:

Field Date: 10/31/2015 Report Date 11/16/2015 Barrier #: 22G
 Bldg Name: Pharmacy Building Reference Dwg: 3 of 6
 Location: Floor 2 - Flynn Prescription Laboratory 237
 X Coordinate: N/A Y Coordinate: N/A
 Barrier Area: Counters and Tables
 Barrier Type: Counter - Surface Height
 Code: 2010 ADAS 902.3
 References:

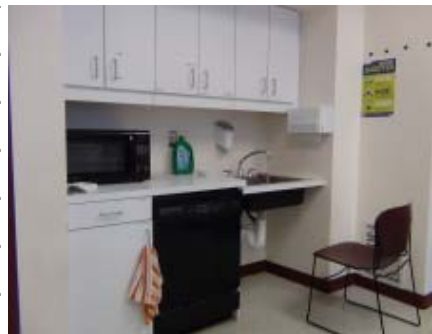

Performance Standard: No Quantity: EACH As-built : 1

Barrier Description: No section at least 3 feet long between 28" and 34" provided at existing counter

Findings: Work counter 37" high

Rec. Solution: Provide min. 3 ft long section of counter at max. 34" high

Barrier Severity: 3 Hindrance Cost Est \$875.00 Facility Function: Public Status: Open

Implementation Priority: 2 Implementation Phase: Implementation Date:

Notes:

Field Date: 10/31/2015 Report Date 11/16/2015 Barrier #: 22H
 Bldg Name: Pharmacy Building Reference Dwg: 3 of 6
 Location: Floor 2 - Flynn Prescription Laboratory 237
 X Coordinate: N/A Y Coordinate: N/A
 Barrier Area: Classrooms
 Barrier Type: Sink - Knee Clearance
 Code: 2010 ADAS 606.2 & 306
 References:



Performance Standard: No Quantity: EACH As-built : 1

Barrier Description: Knee clearance of at least 30" wide and 8" deep at 27" high with 11" depth at 9" high

Findings: Sink 26-1/2" knee clearance

Rec. Solution: Replace cabinet and remount sink

Barrier Severity: 1 Necessary Cost Est \$450.00 Facility Function: Public Status: Open

Implementation Priority: 2 Implementation Phase: Implementation Date:

Notes:

Field Date: 10/31/2015 Report Date 11/16/2015 Barrier #: 221
 Bldg Name: Pharmacy Building Reference Dwg: 3 of 6
 Location: Floor 2 - Flynn Prescription Laboratory 237
 X Coordinate: N/A Y Coordinate: N/A
 Barrier Area: Laboratory Facilities
 Barrier Type: Actuator/Control - Side Reach Obstructed (10"-24")
 Code: 2010 ADAS 305.3
 References:



Performance Standard: No Quantity: EACH As-built : 1

Barrier Description: Control or mechanism over an 10" to 24" obstruction max. 34" high located above 46"

Findings: Soap dispenser 25" deep and 45" high

Rec. Solution: Relocate control or mechanism to max. 46" high

Barrier Severity: 3 Hindrance Cost Est \$750.00 Facility Function: Public Status: Open

Implementation Priority: 2 Implementation Phase: Implementation Date:

Notes:

Field Date: 10/31/2015 Report Date 11/16/2015 Barrier #: 22J
 Bldg Name: Pharmacy Building Reference Dwg: 3 of 6
 Location: Floor 2 - Flynn Prescription Laboratory 237
 X Coordinate: N/A Y Coordinate: N/A
 Barrier Area: Laboratory Facilities
 Barrier Type: Electrical Outlets - Side Reach Obstructed (10"-24")
 Code: 2010 ADAS 306.3.2
 References:



Performance Standard: No Quantity: SF As-built : 1

Barrier Description: Outlet located over an 10" to 24" obstruction max. 34" high located above 46"

Findings: 48" high and 25" deep over an obstruction 36" high

Rec. Solution: Relocate control or mechanism to max. 46" high

Barrier Severity: 2 Recommended Cost Est \$175.00 Facility Function: Public Status: Open

Implementation Priority: 2 Implementation Phase: Implementation Date:

Notes:

Field Date: 10/31/2015 Report Date: 11/16/2015 Barrier #: 22K
 Bldg Name: Pharmacy Building Reference Dwg: 3 of 6
 Location: Floor 2 - Flynn Prescription Laboratory 237
 X Coordinate: N/A Y Coordinate: N/A
 Barrier Area: Laboratory Facilities
 Barrier Type: Shelves or Cabinet
 Code: 2010 ADAS 603.4
 References:



Performance Standard: No Quantity: EACH As-built : 1

Barrier Description: Shelf or cabinet not mounted between 40" and 48" above floor or ground

Findings: Shelf or cabinet not accessible. Provide assistance

Rec. Solution: Provide additional shelf/cabinet at accessible height or provide assistance

Barrier Severity: 2 Recommended Cost Est: \$75.00 Facility Function: Public Status: Open

Implementation Priority: 2 Implementation Phase: Implementation Date:

Notes:

Field Date: 10/31/2015 Report Date: 11/16/2015 Barrier #: 22L
 Bldg Name: Pharmacy Building Reference Dwg: 3 of 6
 Location: Floor 2 - Flynn Prescription Laboratory 237
 X Coordinate: N/A Y Coordinate: N/A
 Barrier Area: Laboratory Facilities
 Barrier Type: Fume Hood - Knee Clearance
 Code: 2010 ADAS 305.3
 References:



Performance Standard: No Quantity: EACH As-built : 1

Barrier Description: Knee clearance not min. 27" high, 19" deep or 30" wide

Findings: 15" deep knee clearance

Rec. Solution: Provide min. 1 accessible biosafety cabinet in lab

Barrier Severity: 3 Hindrance Cost Est: \$12,450.00 Facility Function: Public Status: Open

Implementation Priority: 2 Implementation Phase: Implementation Date:

Notes:

Field Date: 10/31/2015 Report Date 11/16/2015 Barrier #: 22M
 Bldg Name: Pharmacy Building Reference Dwg: 3 of 6
 Location: Floor 2 - Flynn Prescription Laboratory 237
 X Coordinate: N/A Y Coordinate: N/A
 Barrier Area: Laboratory Facilities
 Barrier Type: Biosafety Cabinet - Work Surface Rim
 Code: 2010 ADAS 902
 References:



Performance Standard: No Quantity: EACH As-built : 1

Barrier Description: Work surface height exceeds 34" high

Findings: Work counter 38-1/2" high

Rec. Solution: Reposition cabinet to provide rim height

Barrier Severity: 3 Hindrance Cost Est \$875.00 Facility Function: Public Status: Open

Implementation Priority: 2 Implementation Phase: Implementation Date:

Notes:

Field Date: 10/31/2015 Report Date 11/16/2015 Barrier #: 22N
 Bldg Name: Pharmacy Building Reference Dwg: 3 of 6
 Location: Floor 2 - Flynn Prescription Laboratory 237
 X Coordinate: N/A Y Coordinate: N/A
 Barrier Area: Laboratory Facilities
 Barrier Type: Alarm - Horn/Strobe
 Code: 2010 ADAS 702.1
 References:



Performance Standard: No Quantity: EACH As-built : 1

Barrier Description: Where a fire alarm is installed, no horn/strobe provided

Findings: No device provided

Rec. Solution: Provide horn/strobe

Barrier Severity: 1 Necessary Cost Est \$5,500.00 Facility Function: Public Status: Open

Implementation Priority: 1 Implementation Phase: Implementation Date:

Notes:

Field Date: 10/31/2015 Report Date 11/16/2015 Barrier #: 23A
 Bldg Name: Pharmacy Building Reference Dwg: 3 of 6
 Location: Floor 2 - Longs Patient Care Center
 X Coordinate: N/A Y Coordinate: N/A
 Barrier Area: Signage
 Barrier Type: Permanent Room/Space - Tactile Characters
 Code: 2010 ADAS 216.2
 References:



Performance Standard: No Quantity: EACH As-built : 2

Barrier Description: No tactile characters at sign identifying permanent rooms and spaces with visual signs

Findings: No tactile signage provided at door within public route

Rec. Solution: Provide accessible signs at entry doors

Barrier Severity: 1 Necessary Cost Est \$500.00 Facility Function: Public Status: Open

Implementation Priority: 3 Implementation Phase: Implementation Date:

Notes:

Field Date: 10/31/2015 Report Date 11/16/2015 Barrier #: 23B
 Bldg Name: Pharmacy Building Reference Dwg: 3 of 6
 Location: Floor 2 - Longs Patient Care Center
 X Coordinate: N/A Y Coordinate: N/A
 Barrier Area: Signage
 Barrier Type: ISA - Directional Sign
 Code: 2010 ADAS 216.6 Advisory
 References:

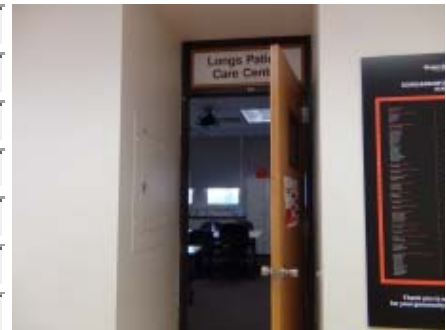

Performance Standard: No Quantity: EACH As-built : 1

Barrier Description: No directional signage provided where accessible route diverges from main route

Findings: South door has 2" strike edge clearance at pull (entry) side

Rec. Solution: Provide ISA directional signage leading to accessible entrance door

Barrier Severity: 1 Necessary Cost Est \$250.00 Facility Function: Public Status: Open

Implementation Priority: 3 Implementation Phase: Implementation Date:

Notes:

Field Date: 10/31/2015 Report Date 11/16/2015 Barrier #: 23C
 Bldg Name: Pharmacy Building Reference Dwg: 3 of 6
 Location: Floor 2 - Longs Patient Care Center
 X Coordinate: N/A Y Coordinate: N/A
 Barrier Area: Doors or Gates
 Barrier Type: Vision Lights - Existing
 Code 2010 ADAS 404.2.11
 References:



Performance Standard: No Quantity: EACH As-built : 1

Barrier Description: View panels in or adjacent to doors or gates not max. 43" above floor or ground

Findings: View panel located higher than 43" above the floor

Rec. Solution: Replace door/gate or vision panel

Barrier Severity: 3 Hindrance Cost Est \$2,250.00 Facility Function: Public Status: Open

Implementation Priority: 2 Implementation Phase: Implementation Date:

Notes:

Field Date: 10/31/2015 Report Date 11/16/2015 Barrier #: 23D
 Bldg Name: Pharmacy Building Reference Dwg: 3 of 6
 Location: Floor 2 - Longs Patient Care Center
 X Coordinate: N/A Y Coordinate: N/A
 Barrier Area: Doors or Gates
 Barrier Type: Door Closer - Interior Automatic Door
 Code 2010 ADAS 404.2.9
 References:



Performance Standard: No Quantity: EACH As-built : 1

Barrier Description: Door opening force exceeds 5 lbf

Findings: 12 lbf

Rec. Solution: Provide automatic door opening device at one door and ISA directional sign at other door

Barrier Severity: 1 Necessary Cost Est \$5,000.00 Facility Function: Public Status: Open

Implementation Priority: 2 Implementation Phase: Implementation Date:

Notes:

Field Date: 10/31/2015 Report Date: 11/16/2015 Barrier #: 23E
 Bldg Name: Pharmacy Building Reference Dwg: 3 of 6
 Location: Floor 2 - Longs Patient Care Center
 X Coordinate: N/A Y Coordinate: N/A
 Barrier Area: Doors or Gates
 Barrier Type: Door Closer - Interior Sweep Period
 Code: 2010 ADAS 404.2.8.1
 References:



Performance Standard: No Quantity: EACH As-built : 0

Barrier Description: Door closer lacks min. 5 second sweep period or does not stop 5" from door frame

Findings: 3 second sweep

Rec. Solution: Provide automatic door opening device at one door and ISA directional sign at other door

Barrier Severity: 2 Recommended Cost Est \$0.00 Facility Function: Public Status: Open

Implementation Priority: 2 Implementation Phase: Implementation Date:

Notes:

Field Date: 10/31/2015 Report Date: 11/16/2015 Barrier #: 23F
 Bldg Name: Pharmacy Building Reference Dwg: 3 of 6
 Location: Floor 2 - Longs Patient Care Center
 X Coordinate: N/A Y Coordinate: N/A
 Barrier Area: Doors or Gates
 Barrier Type: Hardware - Operation
 Code: 2010 ADAS 404.2.7
 References:

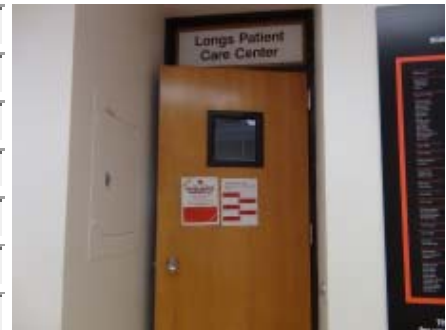

Performance Standard: No Quantity: EACH As-built : 2

Barrier Description: Hardware not operable with a closed fist

Findings: Door knobs not fist operable

Rec. Solution: Provide new hardware

Barrier Severity: 1 Necessary Cost Est \$600.00 Facility Function: Public Status: Open

Implementation Priority: 2 Implementation Phase: Implementation Date:

Notes:

Field Date: 10/31/2015 Report Date 11/16/2015 Barrier #: 23G

Bldg Name: Pharmacy Building Reference Dwg: 3 of 6

Location: Floor 2 - Longs Patient Care Center

X Coordinate: N/A Y Coordinate: N/A

Barrier Area: Counters and Tables

Barrier Type: Workstation - Knee Clearance

Code 2010 ADAS 902

References:



Performance Standard: No Quantity: EACH As-built : 1

Barrier Description: Knee clearance of at least 27" high, 30" wide and 8" deep not provided

Findings: Instructors workstation has 28-1/2" wide knee clearance

Rec. Solution: Provide min. 1 accessible workstation of each type or overall 5%

Barrier Severity: 1 Necessary Cost Est \$875.00 Facility Function: Public Status: Open

Implementation Priority: 2 Implementation Phase: Implementation Date:

Notes:

Field Date: 10/31/2015 Report Date 11/16/2015 Barrier #: 23H

Bldg Name: Pharmacy Building Reference Dwg: 3 of 6

Location: Floor 2 - Longs Patient Care Center

X Coordinate: N/A Y Coordinate: N/A

Barrier Area: Controls and Mechanisms

Barrier Type: Shelves or Cabinets

Code 2010 ADAS 305.3

References:



Performance Standard: No Quantity: JOB As-built : 1

Barrier Description: Shelf or cabinet not mounted max. 48" above floor or ground

Findings: Shelf or cabinet not accessible. Provide assistance

Rec. Solution: Provide additional shelf at accessible height or provide assistance

Barrier Severity: 3 Hindrance Cost Est \$0.00 Facility Function: Public Status: Open

Implementation Priority: 2 Implementation Phase: Implementation Date:

Notes:

Field Date: 10/31/2015 Report Date: 11/16/2015 Barrier #: 231
 Bldg Name: Pharmacy Building Reference Dwg: 3 of 6
 Location: Floor 2 - Longs Patient Care Center
 X Coordinate: N/A Y Coordinate: N/A
 Barrier Area: Counters and Tables
 Barrier Type: Table - Knee Clearance
 Code: 2010 ADAS 305.3
 References:



Performance Standard: No Quantity: EACH As-built : 1

Barrier Description: Knee clearance not min. 27" high, 19" deep or 30" wide

Findings: 12 student tables provided with 26-1/4" knee clearance to supports under work surface, but tables are adjustable

Rec. Solution: Provide min. 1 accessible table by adjusting it and leaving it in place for use at any time. Avoid p

Barrier Severity: 3 Hindrance Cost Est \$450.00 Facility Function: Public Status: Open

Implementation Priority: 2 Implementation Phase: Implementation Date:

Notes:

Field Date: 10/31/2015 Report Date: 11/16/2015 Barrier #: 23J
 Bldg Name: Pharmacy Building Reference Dwg: 3 of 6
 Location: Floor 2 - Longs Patient Care Center
 X Coordinate: N/A Y Coordinate: N/A
 Barrier Area: Restrooms
 Barrier Type: Weighing Scale - Clear Floor Space
 Code: 2010 ADAS 305
 References:



Performance Standard: No Quantity: EACH As-built : 1

Barrier Description: Clear floor space of min. 30" by 48" not provided at public scale

Findings: Scales in two locations not wheelchair accessible

Rec. Solution: Provide min. 1 wheelchair accessible scale

Barrier Severity: 2 Recommended Cost Est \$675.00 Facility Function: Public Status: Open

Implementation Priority: 2 Implementation Phase: Implementation Date:

Notes:

Field Date: 10/31/2015 Report Date 11/16/2015 Barrier #: 23K
 Bldg Name: Pharmacy Building Reference Dwg: 3 of 6
 Location: Floor 2 - Longs Patient Care Center
 X Coordinate: N/A Y Coordinate: N/A
 Barrier Area: Clear Floor Space
 Barrier Type: Accessible Route
 Code: 2010 ADAS 305
 References:



Performance Standard: No Quantity: SF As-built : 40

Barrier Description: Clear floor space does not adjoin an accessible route or another space

Findings: Clear floor space not accessible between exam table and counter

Rec. Solution: Remodel area to provide connection to accessible route through min. 1 mock exam room

Barrier Severity: 2 Recommended Cost Est \$7,000.00 Facility Function: Public Status: Open

Implementation Priority: 2 Implementation Phase: Implementation Date:

Notes:

Field Date: 10/31/2015 Report Date 11/16/2015 Barrier #: 23L
 Bldg Name: Pharmacy Building Reference Dwg: 3 of 6
 Location: Floor 2 - Longs Patient Care Center
 X Coordinate: N/A Y Coordinate: N/A
 Barrier Area: Counters and Tables
 Barrier Type: Table - Knee Clearance
 Code: 2010 ADAS 305.3
 References:



Performance Standard: No Quantity: EACH As-built : 1

Barrier Description: Knee clearance not min. 27" high, 19" deep or 30" wide

Findings: Treatment tables have 23-1/2" knee clearance

Rec. Solution: Provide min. 1 accessible table. Avoid pedestal base tables.

Barrier Severity: 3 Hindrance Cost Est \$450.00 Facility Function: Public Status: Open

Implementation Priority: 2 Implementation Phase: Implementation Date:

Notes:

Field Date: 10/31/2015 Report Date 11/16/2015 Barrier #: 23M
 Bldg Name: Pharmacy Building Reference Dwg: 3 of 6
 Location: Floor 2 - Longs Patient Care Center
 X Coordinate: N/A Y Coordinate: N/A
 Barrier Area: Counters and Tables
 Barrier Type: Counter - Surface Height
 Code: 2010 ADAS 902.3
 References:



Performance Standard: No Quantity: EACH As-built : 1

Barrier Description: No section at least 3 feet long between 28" and 34" provided at existing counter

Findings: Counters 36" high with no accessible section

Rec. Solution: Provide min. 3 ft long section of counter at max. 34" high

Barrier Severity: 3 Hindrance Cost Est \$875.00 Facility Function: Public Status: Open

Implementation Priority: 2 Implementation Phase: Implementation Date:

Notes:

Field Date: 10/31/2015 Report Date 11/16/2015 Barrier #: 23N
 Bldg Name: Pharmacy Building Reference Dwg: 3 of 6
 Location: Floor 2 - Longs Patient Care Center
 X Coordinate: N/A Y Coordinate: N/A
 Barrier Area: Classrooms
 Barrier Type: Sink - Knee Clearance
 Code: 2010 ADAS 606.2 & 306
 References:



Performance Standard: No Quantity: EACH As-built : 1

Barrier Description: Knee clearance of at least 30" wide and 8" deep at 27" high with 11" depth at 9" high

Findings: Sink in mock treatment area has 26" knee clearance

Rec. Solution: Provide min. 1 accessible wash sink in mock exam room

Barrier Severity: 1 Necessary Cost Est \$450.00 Facility Function: Public Status: Open

Implementation Priority: 2 Implementation Phase: Implementation Date:

Notes:

Field Date: 10/31/2015 Report Date 11/16/2015 Barrier #: 230
 Bldg Name: Pharmacy Building Reference Dwg: 3 of 6
 Location: Floor 2 - Longs Patient Care Center
 X Coordinate: N/A Y Coordinate: N/A
 Barrier Area: Counters and Tables
 Barrier Type: Counter - Surface Height
 Code: 2010 ADAS 902.3
 References:



Performance Standard: No Quantity: EACH As-built : 1

Barrier Description: No section at least 3 feet long between 28" and 34" provided at existing counter

Findings: Fixed counters at east wall 36" high

Rec. Solution: Provide min. 3 ft long section of counter at max. 34" high

Barrier Severity: 3 Hindrance Cost Est \$875.00 Facility Function: Public Status: Open

Implementation Priority: 2 Implementation Phase: Implementation Date:

Notes:

Field Date: 10/31/2015 Report Date 11/16/2015 Barrier #: 23P
 Bldg Name: Pharmacy Building Reference Dwg: 3 of 6
 Location: Floor 2 - Longs Patient Care Center
 X Coordinate: N/A Y Coordinate: N/A
 Barrier Area: Counters and Tables
 Barrier Type: Counter - Knee Clearance
 Code: 2010 ADAS 305.3
 References:

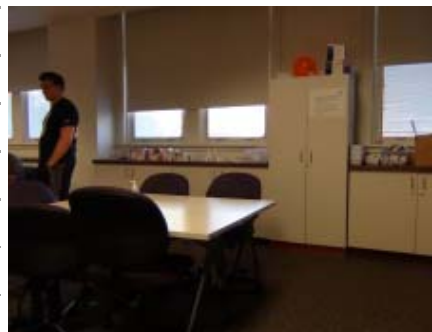

Performance Standard: No Quantity: EACH As-built : 1

Barrier Description: Knee clearance not min. 27" high, 19" deep or 30" wide

Findings: Fixed counters at east wall have no knee clearance

Rec. Solution: Provide min. 3 ft segment of accessible counter. Flip-up counters, adjacent tables and similar de

Barrier Severity: 3 Hindrance Cost Est \$875.00 Facility Function: Public Status: Open

Implementation Priority: 2 Implementation Phase: Implementation Date:

Notes:

Field Date: 10/31/2015 Report Date 11/16/2015 Barrier #: 23Q
 Bldg Name: Pharmacy Building Reference Dwg: 3 of 6
 Location: Floor 2 - Longs Patient Care Center
 X Coordinate: N/A Y Coordinate: N/A
 Barrier Area: Controls and Mechanisms
 Barrier Type: Actuator/Control - Hi/low Reach
 Code: 2010 ADAS 308.2.2
 References:



Performance Standard: No Quantity: EACH As-built : 1

Barrier Description: Use of control involves low reach of less than 15" above floor or more than 48" high

Findings: Phone control 62" high

Rec. Solution: Relocate to area at min. 15" or max. 48" high

Barrier Severity: 3 Hindrance Cost Est \$750.00 Facility Function: Public Status: Open

Implementation Priority: 2 Implementation Phase: Implementation Date:

Notes:

Field Date: 10/31/2015 Report Date 11/16/2015 Barrier #: 23R
 Bldg Name: Pharmacy Building Reference Dwg: 3 of 6
 Location: Floor 2 - Longs Patient Care Center
 X Coordinate: N/A Y Coordinate: N/A
 Barrier Area: Alarms
 Barrier Type: Horn/Strobe - Common Use Area
 Code: 2010 ADAS 702.1
 References:



Performance Standard: No Quantity: EACH As-built : 1

Barrier Description: No horn/strobes in common use areas

Findings: No device provided

Rec. Solution: Provide strobe in common use area

Barrier Severity: 1 Necessary Cost Est \$5,500.00 Facility Function: Public Status: Open

Implementation Priority: 1 Implementation Phase: Implementation Date:

Notes:

Field Date: 10/31/2015 Report Date 11/16/2015 Barrier #: 24A
 Bldg Name: Pharmacy Building Reference Dwg: 3 of 6
 Location: Floor 2 - North Exit Stairway
 X Coordinate: N/A Y Coordinate: N/A
 Barrier Area: Signage
 Barrier Type: Tactile Exit Signs - Stairway
 Code Performance Standard
 References:



Performance Standard: Yes Quantity: EACH As-built : 1

Barrier Description: Door leading directly into an exit stairway lacks tactile exit sign

Findings: Door to exit stair with low level illuminated sign lacks tactile exit sign

Rec. Solution: Provide sign stating "EXIT STAIR DOWN (or UP)" at latch side of door

Barrier Severity: 2 Recommended Cost Est \$250.00 Facility Function: Public Status: Open

Implementation Priority: 3 Implementation Phase: Implementation Date:

Notes:

Field Date: 10/31/2015 Report Date 11/16/2015 Barrier #: 24B
 Bldg Name: Pharmacy Building Reference Dwg: 3 of 6
 Location: Floor 2 - North Exit Stairway
 X Coordinate: N/A Y Coordinate: N/A
 Barrier Area: Doors or Gates
 Barrier Type: Hardware - Operation
 Code 2010 ADAS 404.2.7
 References:



Performance Standard: No Quantity: EACH As-built : 1

Barrier Description: Hardware not operable with a closed fist

Findings: Door knob not fist operable

Rec. Solution: Provide new hardware

Barrier Severity: 1 Necessary Cost Est \$300.00 Facility Function: Public Status: Open

Implementation Priority: 3 Implementation Phase: Implementation Date:

Notes:

Field Date: 10/31/2015 Report Date 11/16/2015 Barrier #: 24C
 Bldg Name: Pharmacy Building Reference Dwg: 3 of 6
 Location: Floor 2 - North Exit Stairway
 X Coordinate: N/A Y Coordinate: N/A
 Barrier Area: Doors or Gates
 Barrier Type: Door Closer - Interior Adjustment
 Code 2010 ADAS 404.2.9
 References:



Performance Standard: No Quantity: EACH As-built : 1

Barrier Description: Door opening force exceeds 5 lbf

Findings: 16 lbf

Rec. Solution: Replace or adjust existing closer

Barrier Severity: 1 Necessary Cost Est \$450.00 Facility Function: Public Status: Open

Implementation Priority: 3 Implementation Phase: Implementation Date:

Notes:

Field Date: 10/31/2015 Report Date 11/16/2015 Barrier #: 24D
 Bldg Name: Pharmacy Building Reference Dwg: 3 of 6
 Location: Floor 2 - North Exit Stairway
 X Coordinate: N/A Y Coordinate: N/A
 Barrier Area: Doors or Gates
 Barrier Type: Door Closer - Interior Adjustment
 Code 2010 ADAS 404.2.9
 References:



Performance Standard: No Quantity: EACH As-built : 0

Barrier Description: Door opening force exceeds 5 lbf

Findings: 2 second sweep

Rec. Solution: Replace or adjust existing closer

Barrier Severity: 1 Necessary Cost Est \$0.00 Facility Function: Public Status: Open

Implementation Priority: 3 Implementation Phase: Implementation Date:

Notes:

Field Date: 10/31/2015 Report Date 11/16/2015 Barrier #: 24E
 Bldg Name: Pharmacy Building Reference Dwg: 3 of 6
 Location: Floor 2 - North Exit Stairway
 X Coordinate: N/A Y Coordinate: N/A
 Barrier Area: Doors or Gates
 Barrier Type: Threshold - Ramp
 Code: 2010 ADAS 404.2.5
 References:



Performance Standard: No Quantity: SF As-built : 16

Barrier Description: Door/Gate threshold exceeds 1/2" in height

Findings: 4" high threshold

Rec. Solution: Provide ramp leading to new level landing at door

Barrier Severity: 1 Necessary Cost Est \$3,600.00 Facility Function: Public Status: Open

Implementation Priority: 1 Implementation Phase: Implementation Date:

Notes:

Field Date: 10/31/2015 Report Date 11/16/2015 Barrier #: 24F
 Bldg Name: Pharmacy Building Reference Dwg: 3 of 6
 Location: Floor 2 - North Exit Stairway
 X Coordinate: N/A Y Coordinate: N/A
 Barrier Area: Alarms
 Barrier Type: Fire Extinguisher - Protruding Hazard
 Code: 2010 ADAS 307.2
 References:



Performance Standard: No Quantity: JOB As-built : 1

Barrier Description: Fire extinguisher protrudes into circulation path more than 4" between 27" and 80"

Findings: Fire extinguisher creates a protruding hazard

Rec. Solution: Remount extinguisher with leading edge below 27" or provide detectable warning

Barrier Severity: 4 Low Severity Cost Est \$550.00 Facility Function: Public Status: Open

Implementation Priority: 1 Implementation Phase: Implementation Date:

Notes:

Field Date: 10/31/2015 Report Date 11/16/2015 Barrier #: 24G
 Bldg Name: Pharmacy Building Reference Dwg: 3 of 6
 Location: Floor 2 - North Exit Stairway
 X Coordinate: N/A Y Coordinate: N/A
 Barrier Area: Doors or Gates
 Barrier Type: Clear Width
 Code: 2010 ADAS 404.2.3
 References:



Performance Standard: No Quantity: EACH As-built : 1

Barrier Description: Clear width passage through door, sliding/folding door or gate is not min. 32"

Findings: 29-1/2" clear width

Rec. Solution: Replace door or gate and frame

Barrier Severity: 1 Necessary Cost Est \$2,250.00 Facility Function: Public Status: Open

Implementation Priority: 3 Implementation Phase: Implementation Date:

Notes:

Field Date: 10/31/2015 Report Date 11/16/2015 Barrier #: 24H
 Bldg Name: Pharmacy Building Reference Dwg: 3 of 6
 Location: Floor 2 - North Exit Stairway
 X Coordinate: N/A Y Coordinate: N/A
 Barrier Area: Doors or Gates
 Barrier Type: Door Closer - Interior Adjustment
 Code: 2010 ADAS 404.2.9
 References:



Performance Standard: No Quantity: EACH As-built : 1

Barrier Description: Door opening force exceeds 5 lbf

Findings: 11 lbf

Rec. Solution: Replace or adjust existing closer

Barrier Severity: 1 Necessary Cost Est \$450.00 Facility Function: Public Status: Open

Implementation Priority: 3 Implementation Phase: Implementation Date:

Notes:

Field Date: 10/31/2015 Report Date: 11/16/2015 Barrier #: 24I
 Bldg Name: Pharmacy Building Reference Dwg: 3 of 6
 Location: Floor 2 - North Exit Stairway
 X Coordinate: N/A Y Coordinate: N/A
 Barrier Area: Doors or Gates
 Barrier Type: Door Closer - Interior Sweep Period
 Code: 2010 ADAS 404.2.8.1
 References:



Performance Standard: No Quantity: EACH As-built : 0

Barrier Description: Door closer lacks min. 5 second sweep period or does not stop 5" from door frame

Findings: 2 second sweep

Rec. Solution: Replace closer or provide automatic door opening device

Barrier Severity: 2 Recommended Cost Est: \$0.00 Facility Function: Public Status: Open

Implementation Priority: 3 Implementation Phase: Implementation Date:

Notes:

Field Date: 11/1/2015 Report Date: 11/16/2015 Barrier #: 24J
 Bldg Name: Pharmacy Building Reference Dwg: 3 of 6
 Location: Floor 2 - North Exit Stairway
 X Coordinate: N/A Y Coordinate: N/A
 Barrier Area: Doors or Gates
 Barrier Type: Vision Lights - Existing
 Code: 2010 ADAS 404.2.11
 References:



Performance Standard: No Quantity: EACH As-built : 1

Barrier Description: View panels in or adjacent to doors or gates not max. 43" above floor or ground

Findings: View panel located higher than 43" above the floor

Rec. Solution: Replace door/gate or vision panel

Barrier Severity: 3 Hindrance Cost Est: \$2,250.00 Facility Function: Public Status: Open

Implementation Priority: 3 Implementation Phase: Implementation Date:

Notes:

Field Date: 11/1/2015 Report Date 11/16/2015 Barrier #: 24K
 Bldg Name: Pharmacy Building Reference Dwg: 3 of 6
 Location: Floor 2 - North Exit Stairway
 X Coordinate: N/A Y Coordinate: N/A
 Barrier Area: Stairways
 Barrier Type: Sign - Enclosed Exit Stairway Level
 Code: ICC A117.1
 References:

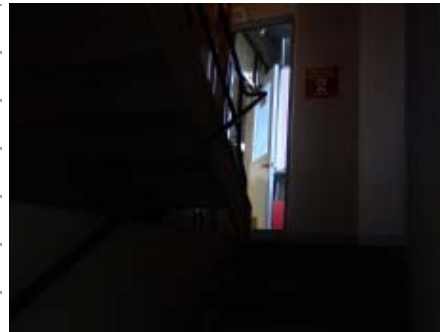

Performance Standard: No Quantity: EACH As-built : 1

Barrier Description: Tactile stairway signage not provided to indicate floor level

Findings: No tactile sign provided. Existing sign is intended for emergency personnel

Rec. Solution: Provide tactile stair ID sign inside stairway

Barrier Severity: 2 Recommended Cost Est \$250.00 Facility Function: Public Status: Open

Implementation Priority: 3 Implementation Phase: Implementation Date:

Notes:

Field Date: 11/1/2015 Report Date 11/16/2015 Barrier #: 24L
 Bldg Name: Pharmacy Building Reference Dwg: 3 of 6
 Location: Floor 2 - North Exit Stairway
 X Coordinate: N/A Y Coordinate: N/A
 Barrier Area: Stairways
 Barrier Type: Handrail Height
 Code: 2010 ADAS 505.10.2
 References:

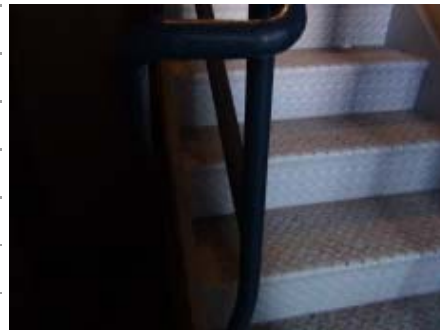

Performance Standard: No Quantity: LF As-built : 168

Barrier Description: Handrail grip measured at center not 34"- 38" high

Findings: 31" handrail grip height

Rec. Solution: Provide handrails at both sides of stairway

Barrier Severity: 2 Recommended Cost Est \$37,800.00 Facility Function: Public Status: Open

Implementation Priority: 3 Implementation Phase: Implementation Date:

Notes:

Field Date: 11/1/2015 Report Date 11/16/2015 Barrier #: 24M
 Bldg Name: Pharmacy Building Reference Dwg: 3 of 6
 Location: Floor 2 - North Exit Stairway
 X Coordinate: N/A Y Coordinate: N/A
 Barrier Area: Stairways
 Barrier Type: Contrasting Color - ADA
 Code: 2010 ADAS Advisory 504.4
 References:



Performance Standard: Yes Quantity: LF or TR As-built : 120

Barrier Description: No contrasting color on each tread of interior stairway

Findings: Treads lack contrasting color defined as 70% contrast

Rec. Solution: Recommended: Consider providing contrasting color on each tread

Barrier Severity: 2 Recommended Cost Est \$4,200.00 Facility Function: Public Status: Open

Implementation Priority: 3 Implementation Phase: Implementation Date:

Notes:

Field Date: 11/1/2015 Report Date 11/16/2015 Barrier #: 24N
 Bldg Name: Pharmacy Building Reference Dwg: 3 of 6
 Location: Floor 2 - North Exit Stairway
 X Coordinate: N/A Y Coordinate: N/A
 Barrier Area: Stairways
 Barrier Type: Handrail - Opening Limitations
 Code: Performance Standard
 References:

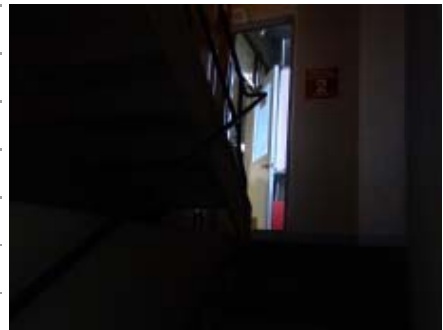

Performance Standard: No Quantity: LF As-built : 168

Barrier Description: Guard or handrail have openings that allow passage of a 4" sphere

Findings: Guardrail 35" high with 14" openings

Rec. Solution: Replace handrails

Barrier Severity: 1 Necessary Cost Est \$37,800.00 Facility Function: Public Status: Open

Implementation Priority: 3 Implementation Phase: Implementation Date:

Notes:

Field Date: 11/1/2015 Report Date 11/16/2015 Barrier #: 240
 Bldg Name: Pharmacy Building Reference Dwg: 3 of 6
 Location: Floor 2 - North Exit Stairway
 X Coordinate: N/A Y Coordinate: N/A
 Barrier Area: Doors or Gates
 Barrier Type: Threshold - Ramp
 Code: 2010 ADAS 404.2.5
 References:



Performance Standard: No Quantity: SF As-built : 16

Barrier Description: Door/Gate threshold exceeds 1/2" in height

Findings: Exit door at ground level has 4" curb at threshold

Rec. Solution: Provide ramp leading to new level landing at door

Barrier Severity: 1 Necessary Cost Est \$3,600.00 Facility Function: Public Status: Open

Implementation Priority: 1 Implementation Phase: Implementation Date:

Notes:

Field Date: 11/1/2015 Report Date 11/16/2015 Barrier #: 25A
 Bldg Name: Pharmacy Building Reference Dwg: 3 of 6
 Location: Floor 2 - South Central Corridor
 X Coordinate: N/A Y Coordinate: N/A
 Barrier Area: Signage
 Barrier Type: Permanent Room/Space - Tactile Characters
 Code: 2010 ADAS 216.2
 References:



Performance Standard: No Quantity: EACH As-built : 5

Barrier Description: No tactile characters at sign identifying permanent rooms and spaces with visual signs

Findings: No tactile signage provided at door within public route

Rec. Solution: Provide accessible signs at 5 doors in corridor

Barrier Severity: 1 Necessary Cost Est \$1,250.00 Facility Function: Public Status: Open

Implementation Priority: 3 Implementation Phase: Implementation Date:

Notes:

Field Date: Report Date: Barrier #:
 Bldg Name: Reference Dwg:
 Location:
 X Coordinate: Y Coordinate:
 Barrier Area:
 Barrier Type:
 Code:
 References:



Performance Standard: Quantity: As-built :

Barrier Description:

Findings:

Rec. Solution:

Barrier Severity: Cost Est Facility Function: Status:

Implementation Priority: Implementation Phase: Implementation Date:

Notes:

Field Date: Report Date: Barrier #:
 Bldg Name: Reference Dwg:
 Location:
 X Coordinate: Y Coordinate:
 Barrier Area:
 Barrier Type:
 Code:
 References:



Performance Standard: Quantity: As-built :

Barrier Description:

Findings:

Rec. Solution:

Barrier Severity: Cost Est Facility Function: Status:

Implementation Priority: Implementation Phase: Implementation Date:

Notes:

Field Date: 11/1/2015 Report Date: 11/16/2015 Barrier #: 25D
 Bldg Name: Pharmacy Building Reference Dwg: 3 of 6
 Location: Floor 2 - South Central Corridor
 X Coordinate: N/A Y Coordinate: N/A
 Barrier Area: Controls and Mechanisms
 Barrier Type: Actuator/Control - Hi/low Reach
 Code: 2010 ADAS 308.2.2
 References:



Performance Standard: No Quantity: EACH As-built : 1

Barrier Description: Use of control involves low reach of less than 15" above floor or more than 48" high

Findings: Mailboxes above 48" high

Rec. Solution: Relocate to area at min. 15" or max. 48" high

Barrier Severity: 3 Hindrance Cost Est \$750.00 Facility Function: Public Status: Open

Implementation Priority: 2 Implementation Phase: Implementation Date:

Notes:

Field Date: 11/1/2015 Report Date: 11/16/2015 Barrier #: 25E
 Bldg Name: Pharmacy Building Reference Dwg: 3 of 6
 Location: Floor 2 - South Central Corridor
 X Coordinate: N/A Y Coordinate: N/A
 Barrier Area: Doors or Gates
 Barrier Type: Doormat
 Code: 2010 ADAS 302.2 & Advisory 302.2
 References:



Performance Standard: No Quantity: EACH As-built : 1

Barrier Description: Doormat not anchored to floor (possible trip hazard)

Findings: Doormat at classroom 213 not secured

Rec. Solution: Secure exiting doormat or replace

Barrier Severity: 1 Necessary Cost Est \$500.00 Facility Function: Public Status: Open

Implementation Priority: 2 Implementation Phase: Implementation Date:

Notes:

Field Date: 11/1/2015 Report Date: 11/16/2015 Barrier #: 25F
 Bldg Name: Pharmacy Building Reference Dwg: 3 of 6
 Location: Floor 2 - South Central Corridor
 X Coordinate: N/A Y Coordinate: N/A
 Barrier Area: Corridors
 Barrier Type: Horn/Strobe Device
 Code: 2010 ADAS 702.1
 References:

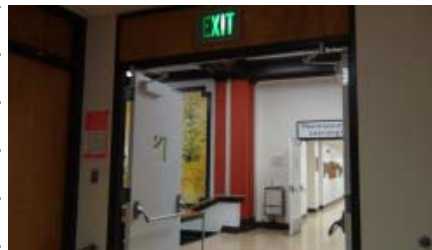

Performance Standard: No Quantity: EACH As-built : 1

Barrier Description: No horn or strobe in corridor where fire alarm exists in building

Findings: No horn/strobe provided

Rec. Solution: Provide horn/strobe in common use area

Barrier Severity: 1 Necessary Cost Est: \$5,500.00 Facility Function: Public Status: Open

Implementation Priority: 1 Implementation Phase: Implementation Date:

Notes:

Field Date: 11/1/2015 Report Date: 11/16/2015 Barrier #: 26A
 Bldg Name: Pharmacy Building Reference Dwg: 3 of 6
 Location: Floor 2 - Pharmacy School Office 203
 X Coordinate: N/A Y Coordinate: N/A
 Barrier Area: Signage
 Barrier Type: Permanent Room/Space - Tactile Characters
 Code: 2010 ADAS 216.2
 References:

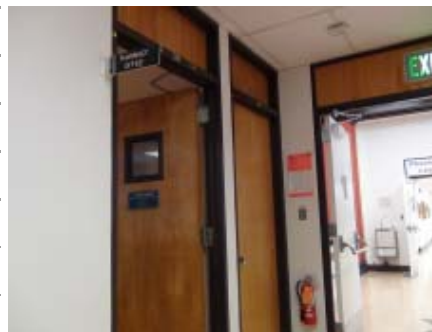

Performance Standard: No Quantity: EACH As-built : 3

Barrier Description: No tactile characters at sign identifying permanent rooms and spaces with visual signs

Findings: No tactile signage provided at door within public route

Rec. Solution: Provide accessible sign at entry and 2 offices within space

Barrier Severity: 1 Necessary Cost Est: \$750.00 Facility Function: Public Status: Open

Implementation Priority: 3 Implementation Phase: Implementation Date:

Notes:

Field Date: Report Date: Barrier #:
 Bldg Name: Reference Dwg:
 Location:
 X Coordinate: Y Coordinate:
 Barrier Area:
 Barrier Type:
 Code:
 References:



Performance Standard: Quantity: As-built :

Barrier Description:

Findings:

Rec. Solution:

Barrier Severity: Cost Est: Facility Function: Status:

Implementation Priority: Implementation Phase: Implementation Date:

Notes:

Field Date: Report Date: Barrier #:
 Bldg Name: Reference Dwg:
 Location:
 X Coordinate: Y Coordinate:
 Barrier Area:
 Barrier Type:
 Code:
 References:

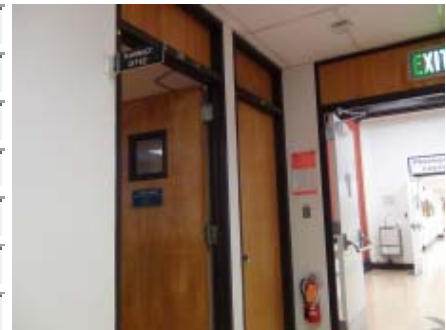

Performance Standard: Quantity: As-built :

Barrier Description:

Findings:

Rec. Solution:

Barrier Severity: Cost Est: Facility Function: Status:

Implementation Priority: Implementation Phase: Implementation Date:

Notes:

Field Date: Report Date: Barrier #:
 Bldg Name: Reference Dwg:
 Location:
 X Coordinate: Y Coordinate:
 Barrier Area:
 Barrier Type:
 Code:
 References:



Performance Standard: Quantity: As-built :

Barrier Description:

Findings:

Rec. Solution:

Barrier Severity: Cost Est: Facility Function: Status:

Implementation Priority: Implementation Phase: Implementation Date:

Notes:

Field Date: Report Date: Barrier #:
 Bldg Name: Reference Dwg:
 Location:
 X Coordinate: Y Coordinate:
 Barrier Area:
 Barrier Type:
 Code:
 References:

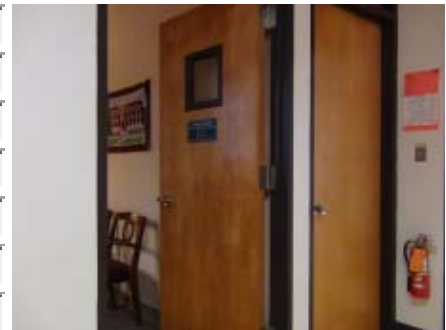

Performance Standard: Quantity: As-built :

Barrier Description:

Findings:

Rec. Solution:

Barrier Severity: Cost Est: Facility Function: Status:

Implementation Priority: Implementation Phase: Implementation Date:

Notes:

Field Date: 11/1/2015 Report Date: 11/16/2015 Barrier #: 26F
 Bldg Name: Pharmacy Building Reference Dwg: 3 of 6
 Location: Floor 2 - Pharmacy School Office 203
 X Coordinate: N/A Y Coordinate: N/A
 Barrier Area: Controls and Mechanisms
 Barrier Type: Electrical Switches - Height
 Code: 2010 ADAS 308.2
 References:



Performance Standard: No Quantity: EACH As-built : 1

Barrier Description: Light switch control box top edge not at max. 48" high

Findings: 50" high

Rec. Solution: Relocate switch box top edge to max. 48" high

Barrier Severity: 3 Hindrance Cost Est \$750.00 Facility Function: Public Status: Open

Implementation Priority: 2 Implementation Phase: Implementation Date:

Notes:

Field Date: 11/1/2015 Report Date: 11/16/2015 Barrier #: 26G
 Bldg Name: Pharmacy Building Reference Dwg: 3 of 6
 Location: Floor 2 - Pharmacy School Office 203
 X Coordinate: N/A Y Coordinate: N/A
 Barrier Area: Clear Floor Space
 Barrier Type: Clear Floor Space - Wheelchair Use
 Code: 2010 ADAS 305
 References:



Performance Standard: No Quantity: SF As-built : 0

Barrier Description: Clear floor space of min. 30" by 48" not provided

Findings: Waiting area lacks clear floor space within existing seating rows

Rec. Solution: Rearrange furniture to provide wheelchair access

Barrier Severity: 2 Recommended Cost Est \$0.00 Facility Function: Public Status: Open

Implementation Priority: 2 Implementation Phase: Implementation Date:

Notes:

Field Date: Report Date: Barrier #:
 Bldg Name: Reference Dwg:
 Location:
 X Coordinate: Y Coordinate:
 Barrier Area:
 Barrier Type:
 Code:
 References:



Performance Standard: Quantity: As-built :

Barrier Description:

Findings:

Rec. Solution:

Barrier Severity: Cost Est Facility Function: Status:

Implementation Priority: Implementation Phase: Implementation Date:

Notes:

Field Date: Report Date: Barrier #:
 Bldg Name: Reference Dwg:
 Location:
 X Coordinate: Y Coordinate:
 Barrier Area:
 Barrier Type:
 Code:
 References:



Performance Standard: Quantity: As-built :

Barrier Description:

Findings:

Rec. Solution:

Barrier Severity: Cost Est Facility Function: Status:

Implementation Priority: Implementation Phase: Implementation Date:

Notes:

Field Date: Report Date: Barrier #:

Bldg Name: Reference Dwg:

Location:

X Coordinate: Y Coordinate:

Barrier Area:

Barrier Type:

Code:

References:



Performance Standard: Quantity: As-built :

Barrier Description:

Findings:

Rec. Solution:

Barrier Severity: Cost Est: Facility Function: Status:

Implementation Priority: Implementation Phase: Implementation Date:

Notes:

Field Date: Report Date: Barrier #:

Bldg Name: Reference Dwg:

Location:

X Coordinate: Y Coordinate:

Barrier Area:

Barrier Type:

Code:

References:



Performance Standard: Quantity: As-built :

Barrier Description:

Findings:

Rec. Solution:

Barrier Severity: Cost Est: Facility Function: Status:

Implementation Priority: Implementation Phase: Implementation Date:

Notes:

Field Date: 11/1/2015 Report Date: 11/16/2015 Barrier #: 27A
 Bldg Name: Pharmacy Building Reference Dwg: 3 of 6
 Location: Floor 2 - Women's Restroom Entry Vestibule 215
 X Coordinate: N/A Y Coordinate: N/A
 Barrier Area: Restrooms
 Barrier Type: Sign - No Tactile Characters
 Code: 2010 ADAS 703.1
 References:



Performance Standard: No Quantity: EACH As-built : 1

Barrier Description: No tactile characters at sign identifying permanent rooms and spaces

Findings: No visual sign provided

Rec. Solution: Replace sign

Barrier Severity: 1 Necessary Cost Est: \$250.00 Facility Function: Public Status: Open

Implementation Priority: 3 Implementation Phase: Implementation Date:

Notes:

Field Date: 11/1/2015 Report Date: 11/16/2015 Barrier #: 27B
 Bldg Name: Pharmacy Building Reference Dwg: 3 of 6
 Location: Floor 2 - Women's Restroom Entry Vestibule 215
 X Coordinate: N/A Y Coordinate: N/A
 Barrier Area: Restrooms
 Barrier Type: Sign - ISA at Accessible Restroom
 Code: 2010 ADAS 216.8
 References:

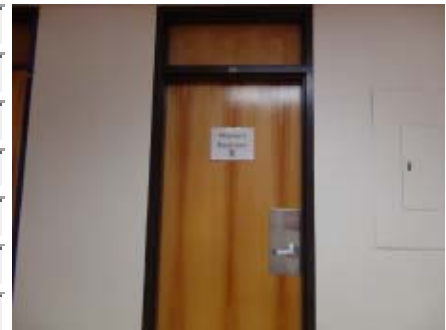

Performance Standard: No Quantity: EACH As-built : 1

Barrier Description: No ISA symbol on wall sign posted at accessible toilet room

Findings: No ISA sign provided at entry

Rec. Solution: Provide ISA symbol on restroom wall sign

Barrier Severity: 1 Necessary Cost Est: \$250.00 Facility Function: Public Status: Open

Implementation Priority: 3 Implementation Phase: Implementation Date:

Notes:

Field Date: Report Date: Barrier #:
 Bldg Name: Reference Dwg:
 Location:
 X Coordinate: Y Coordinate:
 Barrier Area:
 Barrier Type:
 Code:
 References:



Performance Standard: Quantity: As-built :

Barrier Description:

Findings:

Rec. Solution:

Barrier Severity: Cost Est: Facility Function: Status:

Implementation Priority: Implementation Phase: Implementation Date:

Notes:

Field Date: Report Date: Barrier #:
 Bldg Name: Reference Dwg:
 Location:
 X Coordinate: Y Coordinate:
 Barrier Area:
 Barrier Type:
 Code:
 References:



Performance Standard: Quantity: As-built :

Barrier Description:

Findings:

Rec. Solution:

Barrier Severity: Cost Est: Facility Function: Status:

Implementation Priority: Implementation Phase: Implementation Date:

Notes:

Field Date: Report Date: Barrier #:
 Bldg Name: Reference Dwg:
 Location:
 X Coordinate: Y Coordinate:
 Barrier Area:
 Barrier Type:
 Code:
 References:



Performance Standard: Quantity: As-built :

Barrier Description:

Findings:

Rec. Solution:

Barrier Severity: Cost Est Facility Function: Status:

Implementation Priority: Implementation Phase: Implementation Date:

Notes:

Field Date: Report Date: Barrier #:
 Bldg Name: Reference Dwg:
 Location:
 X Coordinate: Y Coordinate:
 Barrier Area:
 Barrier Type:
 Code:
 References:



Performance Standard: Quantity: As-built :

Barrier Description:

Findings:

Rec. Solution:

Barrier Severity: Cost Est Facility Function: Status:

Implementation Priority: Implementation Phase: Implementation Date:

Notes:

Field Date: Report Date: Barrier #:
 Bldg Name: Reference Dwg:
 Location:
 X Coordinate: Y Coordinate:
 Barrier Area:
 Barrier Type:
 Code:
 References:



Performance Standard: Quantity: As-built :

Barrier Description:

Findings:

Rec. Solution:

Barrier Severity: Cost Est Facility Function: Status:

Implementation Priority: Implementation Phase: Implementation Date:

Notes:

Field Date: Report Date: Barrier #:
 Bldg Name: Reference Dwg:
 Location:
 X Coordinate: Y Coordinate:
 Barrier Area:
 Barrier Type:
 Code:
 References:



Performance Standard: Quantity: As-built :

Barrier Description:

Findings:

Rec. Solution:

Barrier Severity: Cost Est Facility Function: Status:

Implementation Priority: Implementation Phase: Implementation Date:

Notes:

Field Date: Report Date: Barrier #:
 Bldg Name: Reference Dwg:
 Location:
 X Coordinate: Y Coordinate:
 Barrier Area:
 Barrier Type:
 Code:
 References:



Performance Standard: Quantity: As-built :

Barrier Description:

Findings:

Rec. Solution:

Barrier Severity: Cost Est Facility Function: Status:

Implementation Priority: Implementation Phase: Implementation Date:

Notes:

Field Date: Report Date: Barrier #:
 Bldg Name: Reference Dwg:
 Location:
 X Coordinate: Y Coordinate:
 Barrier Area:
 Barrier Type:
 Code:
 References:



Performance Standard: Quantity: As-built :

Barrier Description:

Findings:

Rec. Solution:

Barrier Severity: Cost Est Facility Function: Status:

Implementation Priority: Implementation Phase: Implementation Date:

Notes:

Field Date: Report Date: Barrier #:
 Bldg Name: Reference Dwg:
 Location:
 X Coordinate: Y Coordinate:
 Barrier Area:
 Barrier Type:
 Code:
 References:



Performance Standard: Quantity: As-built :

Barrier Description:

Findings:

Rec. Solution:

Barrier Severity: Cost Est: Facility Function: Status:

Implementation Priority: Implementation Phase: Implementation Date:

Notes:

Field Date: Report Date: Barrier #:
 Bldg Name: Reference Dwg:
 Location:
 X Coordinate: Y Coordinate:
 Barrier Area:
 Barrier Type:
 Code:
 References:



Performance Standard: Quantity: As-built :

Barrier Description:

Findings:

Rec. Solution:

Barrier Severity: Cost Est: Facility Function: Status:

Implementation Priority: Implementation Phase: Implementation Date:

Notes:

Field Date: 11/1/2015 Report Date 11/16/2015 Barrier #: 28H
 Bldg Name: Pharmacy Building Reference Dwg: 3 of 6
 Location: Floor 2 - Women's Accessible Restroom 215B
 X Coordinate: N/A Y Coordinate: N/A
 Barrier Area: Clear Floor Space
 Barrier Type: Clear Floor Space - 60" Turning Circle
 Code: 2010 ADAS 304.3.1
 References:



Performance Standard: No Quantity: SF As-built : 110

Barrier Description: Clear floor space of min. 60" in diameter not provided where 360 degree turn is made

Findings: 56" between wall and lavatory

Rec. Solution: Remodel area to provide min. 60" turning space

Barrier Severity: 2 Recommended Cost Est \$19,250.00 Facility Function: Public Status: Open

Implementation Priority: 3 Implementation Phase: Implementation Date:

Notes:

Field Date: 11/1/2015 Report Date 11/16/2015 Barrier #: 28I
 Bldg Name: Pharmacy Building Reference Dwg: 3 of 6
 Location: Floor 2 - Women's Accessible Restroom 215B
 X Coordinate: N/A Y Coordinate: N/A
 Barrier Area: Restrooms
 Barrier Type: Dispensers - Protruding Object
 Code: 2010 ADAS 307.2
 References:



Performance Standard: No Quantity: EACH As-built : 1

Barrier Description: Protruding dispenser creates protruding hazard in path of travel

Findings: Dispenser protrudes 9" into side transfer area

Rec. Solution: Relocate dispenser or provide cane-detectable warning

Barrier Severity: 2 Recommended Cost Est \$550.00 Facility Function: Public Status: Open

Implementation Priority: 1 Implementation Phase: Implementation Date:

Notes:

Field Date: 11/1/2015 Report Date: 11/16/2015 Barrier #: 28J
 Bldg Name: Pharmacy Building Reference Dwg: 3 of 6
 Location: Floor 2 - Women's Accessible Restroom 215B
 X Coordinate: N/A Y Coordinate: N/A
 Barrier Area: Restrooms
 Barrier Type: Toilet - Rear Grab Bar
 Code: 2010 ADAS 604.5.2
 References:



Performance Standard: No Quantity: JOB As-built : 1

Barrier Description: Rear grab bar not centered 12" from wall and 24" on the other side of WC

Findings: 10-1/2" from wall

Rec. Solution: Replace grab bars with reinforcement

Barrier Severity: 3 Hindrance Cost Est: \$450.00 Facility Function: Public Status: Open

Implementation Priority: 3 Implementation Phase: Implementation Date:

Notes:

Field Date: 11/1/2015 Report Date: 11/16/2015 Barrier #: 28K
 Bldg Name: Pharmacy Building Reference Dwg: 3 of 6
 Location: Floor 2 - Women's Accessible Restroom 215B
 X Coordinate: N/A Y Coordinate: N/A
 Barrier Area: Restrooms
 Barrier Type: Toilet Paper Dispenser
 Code: 2010 ADAS 609.3
 References:



Performance Standard: No Quantity: EACH As-built : 1

Barrier Description: Toilet tissue dispenser interferes with use of side grab bar

Findings: 3/4" from side grab bar

Rec. Solution: Reposition or replace toilet paper dispenser

Barrier Severity: 2 Recommended Cost Est: \$225.00 Facility Function: Public Status: Open

Implementation Priority: 3 Implementation Phase: Implementation Date:

Notes:

Field Date: Report Date: Barrier #:
 Bldg Name: Reference Dwg:
 Location:
 X Coordinate: Y Coordinate:
 Barrier Area:
 Barrier Type:
 Code:
 References:



Performance Standard: Quantity: As-built :

Barrier Description:

Findings:

Rec. Solution:

Barrier Severity: Cost Est Facility Function: Status:

Implementation Priority: Implementation Phase: Implementation Date:

Notes:

Field Date: Report Date: Barrier #:
 Bldg Name: Reference Dwg:
 Location:
 X Coordinate: Y Coordinate:
 Barrier Area:
 Barrier Type:
 Code:
 References:



Performance Standard: Quantity: As-built :

Barrier Description:

Findings:

Rec. Solution:

Barrier Severity: Cost Est Facility Function: Status:

Implementation Priority: Implementation Phase: Implementation Date:

Notes:

Field Date: Report Date: Barrier #:
 Bldg Name: Reference Dwg:
 Location:
 X Coordinate: Y Coordinate:
 Barrier Area:
 Barrier Type:
 Code:
 References:



Performance Standard: Quantity: As-built :

Barrier Description:

Findings:

Rec. Solution:

Barrier Severity: Cost Est Facility Function: Status:

Implementation Priority: Implementation Phase: Implementation Date:

Notes:

Field Date: Report Date: Barrier #:
 Bldg Name: Reference Dwg:
 Location:
 X Coordinate: Y Coordinate:
 Barrier Area:
 Barrier Type:
 Code:
 References:



Performance Standard: Quantity: As-built :

Barrier Description:

Findings:

Rec. Solution:

Barrier Severity: Cost Est Facility Function: Status:

Implementation Priority: Implementation Phase: Implementation Date:

Notes:

Field Date: Report Date: Barrier #:
 Bldg Name: Reference Dwg:
 Location:
 X Coordinate: Y Coordinate:
 Barrier Area:
 Barrier Type:
 Code:
 References:



Performance Standard: Quantity: As-built :

Barrier Description:

Findings:

Rec. Solution:

Barrier Severity: Cost Est: Facility Function: Status:

Implementation Priority: Implementation Phase: Implementation Date:

Notes:

Field Date: Report Date: Barrier #:
 Bldg Name: Reference Dwg:
 Location:
 X Coordinate: Y Coordinate:
 Barrier Area:
 Barrier Type:
 Code:
 References:



Performance Standard: Quantity: As-built :

Barrier Description:

Findings:

Rec. Solution:

Barrier Severity: Cost Est: Facility Function: Status:

Implementation Priority: Implementation Phase: Implementation Date:

Notes:

Field Date: Report Date: Barrier #:
 Bldg Name: Reference Dwg:
 Location:
 X Coordinate: Y Coordinate:
 Barrier Area:
 Barrier Type:
 Code:
 References:



Performance Standard: Quantity: As-built :

Barrier Description:

Findings:

Rec. Solution:

Barrier Severity: Cost Est: Facility Function: Status:

Implementation Priority: Implementation Phase: Implementation Date:

Notes:

Field Date: Report Date: Barrier #:
 Bldg Name: Reference Dwg:
 Location:
 X Coordinate: Y Coordinate:
 Barrier Area:
 Barrier Type:
 Code:
 References:



Performance Standard: Quantity: As-built :

Barrier Description:

Findings:

Rec. Solution:

Barrier Severity: Cost Est: Facility Function: Status:

Implementation Priority: Implementation Phase: Implementation Date:

Notes:

Field Date: Report Date: Barrier #:
 Bldg Name: Reference Dwg:
 Location:
 X Coordinate: Y Coordinate:
 Barrier Area:
 Barrier Type:
 Code:
 References:



Performance Standard: Quantity: As-built:

Barrier Description:

Findings:

Rec. Solution:

Barrier Severity: Cost Est: Facility Function: Status:

Implementation Priority: Implementation Phase: Implementation Date:

Notes:

Field Date: Report Date: Barrier #:
 Bldg Name: Reference Dwg:
 Location:
 X Coordinate: Y Coordinate:
 Barrier Area:
 Barrier Type:
 Code:
 References:



Performance Standard: Quantity: As-built:

Barrier Description:

Findings:

Rec. Solution:

Barrier Severity: Cost Est: Facility Function: Status:

Implementation Priority: Implementation Phase: Implementation Date:

Notes:

Field Date: Report Date: Barrier #:

Bldg Name: Reference Dwg:

Location:

X Coordinate: Y Coordinate:

Barrier Area:

Barrier Type:

Code:

References:



Performance Standard: Quantity: As-built :

Barrier Description:

Findings:

Rec. Solution:

Barrier Severity: Cost Est: Facility Function: Status:

Implementation Priority: Implementation Phase: Implementation Date:

Notes:

Field Date: Report Date: Barrier #:

Bldg Name: Reference Dwg:

Location:

X Coordinate: Y Coordinate:

Barrier Area:

Barrier Type:

Code:

References:



Performance Standard: Quantity: As-built :

Barrier Description:

Findings:

Rec. Solution:

Barrier Severity: Cost Est: Facility Function: Status:

Implementation Priority: Implementation Phase: Implementation Date:

Notes:

Field Date: Report Date: Barrier #:
 Bldg Name: Reference Dwg:
 Location:
 X Coordinate: Y Coordinate:
 Barrier Area:
 Barrier Type:
 Code:
 References:



Performance Standard: Quantity: As-built :

Barrier Description:

Findings:

Rec. Solution:

Barrier Severity: Cost Est Facility Function: Status:

Implementation Priority: Implementation Phase: Implementation Date:

Notes:

Field Date: Report Date: Barrier #:
 Bldg Name: Reference Dwg:
 Location:
 X Coordinate: Y Coordinate:
 Barrier Area:
 Barrier Type:
 Code:
 References:



Performance Standard: Quantity: As-built :

Barrier Description:

Findings:

Rec. Solution:

Barrier Severity: Cost Est Facility Function: Status:

Implementation Priority: Implementation Phase: Implementation Date:

Notes:

Field Date: Report Date: Barrier #:
 Bldg Name: Reference Dwg:
 Location:
 X Coordinate: Y Coordinate:
 Barrier Area:
 Barrier Type:
 Code:
 References:



Performance Standard: Quantity: As-built :

Barrier Description:

Findings:

Rec. Solution:

Barrier Severity: Cost Est: Facility Function: Status:

Implementation Priority: Implementation Phase: Implementation Date:

Notes:

Field Date: Report Date: Barrier #:
 Bldg Name: Reference Dwg:
 Location:
 X Coordinate: Y Coordinate:
 Barrier Area:
 Barrier Type:
 Code:
 References:



Performance Standard: Quantity: As-built :

Barrier Description:

Findings:

Rec. Solution:

Barrier Severity: Cost Est: Facility Function: Status:

Implementation Priority: Implementation Phase: Implementation Date:

Notes:

Field Date: Report Date: Barrier #:
 Bldg Name: Reference Dwg:
 Location:
 X Coordinate: Y Coordinate:
 Barrier Area:
 Barrier Type:
 Code:
 References:



Performance Standard: Quantity: As-built :

Barrier Description:

Findings:

Rec. Solution:

Barrier Severity: Cost Est Facility Function: Status:

Implementation Priority: Implementation Phase: Implementation Date:

Notes:

Field Date: Report Date: Barrier #:
 Bldg Name: Reference Dwg:
 Location:
 X Coordinate: Y Coordinate:
 Barrier Area:
 Barrier Type:
 Code:
 References:



Performance Standard: Quantity: As-built :

Barrier Description:

Findings:

Rec. Solution:

Barrier Severity: Cost Est Facility Function: Status:

Implementation Priority: Implementation Phase: Implementation Date:

Notes:

Field Date: Report Date: Barrier #:
 Bldg Name: Reference Dwg:
 Location:
 X Coordinate: Y Coordinate:
 Barrier Area:
 Barrier Type:
 Code:
 References:



Performance Standard: Quantity: As-built :

Barrier Description:

Findings:

Rec. Solution:

Barrier Severity: Cost Est Facility Function: Status:

Implementation Priority: Implementation Phase: Implementation Date:

Notes:

Field Date: Report Date: Barrier #:
 Bldg Name: Reference Dwg:
 Location:
 X Coordinate: Y Coordinate:
 Barrier Area:
 Barrier Type:
 Code:
 References:



Performance Standard: Quantity: As-built :

Barrier Description:

Findings:

Rec. Solution:

Barrier Severity: Cost Est Facility Function: Status:

Implementation Priority: Implementation Phase: Implementation Date:

Notes:

Field Date: 11/1/2015 Report Date: 11/16/2015 Barrier #: 30A
 Bldg Name: Pharmacy Building Reference Dwg: 3 of 6
 Location: Floor 2 - Conference Room 213
 X Coordinate: N/A Y Coordinate: N/A
 Barrier Area: Signage
 Barrier Type: Permanent Room/Space - Tactile Characters
 Code: 2010 ADAS 216.2
 References:



Performance Standard: No Quantity: EACH As-built : 1

Barrier Description: No tactile characters at sign identifying permanent rooms and spaces with visual signs

Findings: No tactile signage provided at door within public route

Rec. Solution: Provide accessible sign

Barrier Severity: 1 Necessary Cost Est: \$250.00 Facility Function: Public Status: Open

Implementation Priority: 3 Implementation Phase: Implementation Date:

Notes:

Field Date: 11/1/2015 Report Date: 11/16/2015 Barrier #: 30B
 Bldg Name: Pharmacy Building Reference Dwg: 3 of 6
 Location: Floor 2 - Conference Room 213
 X Coordinate: N/A Y Coordinate: N/A
 Barrier Area: Doors or Gates
 Barrier Type: Doormat
 Code: 2010 ADAS 302.2 & Advisory 302.2
 References:



Performance Standard: No Quantity: EACH As-built : 1

Barrier Description: Doormat not anchored to floor (possible trip hazard)

Findings: Door mat not secured

Rec. Solution: Secure exiting doormat or replace

Barrier Severity: 1 Necessary Cost Est: \$500.00 Facility Function: Public Status: Open

Implementation Priority: 2 Implementation Phase: Implementation Date:

Notes:

Field Date: Report Date: Barrier #:
 Bldg Name: Reference Dwg:
 Location:
 X Coordinate: Y Coordinate:
 Barrier Area:
 Barrier Type:
 Code:
 References:



Performance Standard: Quantity: As-built :

Barrier Description:

Findings:

Rec. Solution:

Barrier Severity: Cost Est Facility Function: Status:

Implementation Priority: Implementation Phase: Implementation Date:

Notes:

Field Date: Report Date: Barrier #:
 Bldg Name: Reference Dwg:
 Location:
 X Coordinate: Y Coordinate:
 Barrier Area:
 Barrier Type:
 Code:
 References:



Performance Standard: Quantity: As-built :

Barrier Description:

Findings:

Rec. Solution:

Barrier Severity: Cost Est Facility Function: Status:

Implementation Priority: Implementation Phase: Implementation Date:

Notes:

Field Date: Report Date: Barrier #:
 Bldg Name: Reference Dwg:
 Location:
 X Coordinate: Y Coordinate:
 Barrier Area:
 Barrier Type:
 Code:
 References:



Performance Standard: Quantity: As-built :

Barrier Description:

Findings:

Rec. Solution:

Barrier Severity: Cost Est Facility Function: Status:

Implementation Priority: Implementation Phase: Implementation Date:

Notes:

Field Date: Report Date: Barrier #:
 Bldg Name: Reference Dwg:
 Location:
 X Coordinate: Y Coordinate:
 Barrier Area:
 Barrier Type:
 Code:
 References:



Performance Standard: Quantity: As-built :

Barrier Description:

Findings:

Rec. Solution:

Barrier Severity: Cost Est Facility Function: Status:

Implementation Priority: Implementation Phase: Implementation Date:

Notes:

Field Date: Report Date: Barrier #:
 Bldg Name: Reference Dwg:
 Location:
 X Coordinate: Y Coordinate:
 Barrier Area:
 Barrier Type:
 Code:
 References:



Performance Standard: Quantity: As-built :

Barrier Description:

Findings:

Rec. Solution:

Barrier Severity: Cost Est: Facility Function: Status:

Implementation Priority: Implementation Phase: Implementation Date:

Notes:

Field Date: Report Date: Barrier #:
 Bldg Name: Reference Dwg:
 Location:
 X Coordinate: Y Coordinate:
 Barrier Area:
 Barrier Type:
 Code:
 References:



Performance Standard: Quantity: As-built :

Barrier Description:

Findings:

Rec. Solution:

Barrier Severity: Cost Est: Facility Function: Status:

Implementation Priority: Implementation Phase: Implementation Date:

Notes:

Field Date: Report Date: Barrier #:

Bldg Name: Reference Dwg:

Location:

X Coordinate: Y Coordinate:

Barrier Area:

Barrier Type:

Code:

References:

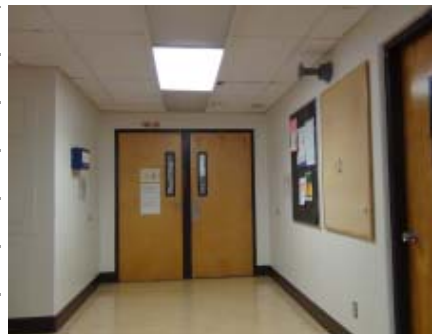

Performance Standard: Quantity: As-built :

Barrier Description:

Findings:

Rec. Solution:

Barrier Severity: Cost Est: Facility Function: Status:

Implementation Priority: Implementation Phase: Implementation Date:

Notes:

Field Date: Report Date: Barrier #:

Bldg Name: Reference Dwg:

Location:

X Coordinate: Y Coordinate:

Barrier Area:

Barrier Type:

Code:

References:

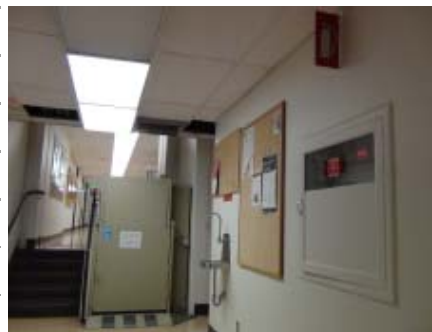

Performance Standard: Quantity: As-built :

Barrier Description:

Findings:

Rec. Solution:

Barrier Severity: Cost Est: Facility Function: Status:

Implementation Priority: Implementation Phase: Implementation Date:

Notes:

Field Date: Report Date: Barrier #:
 Bldg Name: Reference Dwg:
 Location:
 X Coordinate: Y Coordinate:
 Barrier Area:
 Barrier Type:
 Code:
 References:



Performance Standard: Quantity: As-built :

Barrier Description:

Findings:

Rec. Solution:

Barrier Severity: Cost Est Facility Function: Status:

Implementation Priority: Implementation Phase: Implementation Date:

Notes:

Field Date: Report Date: Barrier #:
 Bldg Name: Reference Dwg:
 Location:
 X Coordinate: Y Coordinate:
 Barrier Area:
 Barrier Type:
 Code:
 References:



Performance Standard: Quantity: As-built :

Barrier Description:

Findings:

Rec. Solution:

Barrier Severity: Cost Est Facility Function: Status:

Implementation Priority: Implementation Phase: Implementation Date:

Notes:

Field Date: Report Date: Barrier #:

Bldg Name: Reference Dwg:

Location:

X Coordinate: Y Coordinate:

Barrier Area:

Barrier Type:

Code:

References:



Performance Standard: Quantity: As-built :

Barrier Description:

Findings:

Rec. Solution:

Barrier Severity: Cost Est: Facility Function: Status:

Implementation Priority: Implementation Phase: Implementation Date:

Notes:

Field Date: Report Date: Barrier #:

Bldg Name: Reference Dwg:

Location:

X Coordinate: Y Coordinate:

Barrier Area:

Barrier Type:

Code:

References:



Performance Standard: Quantity: As-built :

Barrier Description:

Findings:

Rec. Solution:

Barrier Severity: Cost Est: Facility Function: Status:

Implementation Priority: Implementation Phase: Implementation Date:

Notes:

Field Date: 11/2/2015 Report Date: 11/16/2015 Barrier #: 31G
 Bldg Name: Pharmacy Building Reference Dwg: 4 of 6
 Location: Floor 3 - Central Corridor
 X Coordinate: N/A Y Coordinate: N/A
 Barrier Area: Classrooms
 Barrier Type: Sink - Exposed Pipes
 Code: 2010 ADAS 606.5
 References:



Performance Standard: No Quantity: EACH As-built : 1

Barrier Description: Exposed hot water/drain pipes not insulated or configured so as to protect against contact

Findings: No insulation provided

Rec. Solution: Provide insulation at drain pipes

Barrier Severity: 2 Recommended Cost Est: \$120.00 Facility Function: Public Status: Open

Implementation Priority: 2 Implementation Phase: Implementation Date:

Notes:

Field Date: 11/2/2015 Report Date: 11/16/2015 Barrier #: 31H
 Bldg Name: Pharmacy Building Reference Dwg: 4 of 6
 Location: Floor 3 - Central Corridor
 X Coordinate: N/A Y Coordinate: N/A
 Barrier Area: Classrooms
 Barrier Type: Sink Faucet - Operation
 Code: 2010 ADAS 606.4 & 309
 References:



Performance Standard: No Quantity: EACH As-built : 1

Barrier Description: Faucets lack controls and operating mechanisms involve tight grasping, pinching or twisting of the wrist

Findings: Faucet not fist operable

Rec. Solution: Replace faucet

Barrier Severity: 1 Necessary Cost Est: \$275.00 Facility Function: Public Status: Open

Implementation Priority: 2 Implementation Phase: Implementation Date:

Notes:

Field Date: Report Date: Barrier #:
 Bldg Name: Reference Dwg:
 Location:
 X Coordinate: Y Coordinate:
 Barrier Area:
 Barrier Type:
 Code:
 References:



Performance Standard: Quantity: As-built :

Barrier Description:

Findings:

Rec. Solution:

Barrier Severity: Cost Est: Facility Function: Status:

Implementation Priority: Implementation Phase: Implementation Date:

Notes:

Field Date: Report Date: Barrier #:
 Bldg Name: Reference Dwg:
 Location:
 X Coordinate: Y Coordinate:
 Barrier Area:
 Barrier Type:
 Code:
 References:



Performance Standard: Quantity: As-built :

Barrier Description:

Findings:

Rec. Solution:

Barrier Severity: Cost Est: Facility Function: Status:

Implementation Priority: Implementation Phase: Implementation Date:

Notes:

Field Date: 11/2/2015 Report Date: 11/16/2015 Barrier #: 31K
 Bldg Name: Pharmacy Building Reference Dwg: 4 of 6
 Location: Floor 3 - Central Corridor
 X Coordinate: N/A Y Coordinate: N/A
 Barrier Area: Stairways
 Barrier Type: Vertical Access - Lift
 Code: 2010 ADAS 403.1
 References:



Performance Standard: No Quantity: JOB As-built : 1

Barrier Description: No form of vertical access provided at stairway to reach upper floors

Findings: Sign indicates user must call the college or public safety for assistance. Wheelchair lift provided has key operation

Rec. Solution: Provide a wheelchair lift with unassisted operation

Barrier Severity: 1 Necessary Cost Est: \$16,500.00 Facility Function: Public Status: Open

Implementation Priority: 1 Implementation Phase: Implementation Date:

Notes:

Field Date: 11/2/2015 Report Date: 11/16/2015 Barrier #: 31L
 Bldg Name: Pharmacy Building Reference Dwg: 4 of 6
 Location: Floor 3 - Central Corridor
 X Coordinate: N/A Y Coordinate: N/A
 Barrier Area: Controls and Mechanisms
 Barrier Type: Actuator/Control - Fist Operable
 Code: 2010 ADAS 305.3
 References:



Performance Standard: No Quantity: EACH As-built : 1

Barrier Description: Control or mechanism not usable with a closed fist

Findings: No key provided at all 3 control boxes needed to enable travel

Rec. Solution: Replace operating control

Barrier Severity: 3 Hindrance Cost Est: \$750.00 Facility Function: Public Status: Open

Implementation Priority: 1 Implementation Phase: Implementation Date:

Notes:

Field Date: 11/2/2015 Report Date: 11/16/2015 Barrier #: 31M
 Bldg Name: Pharmacy Building Reference Dwg: 4 of 6
 Location: Floor 3 - Central Corridor
 X Coordinate: N/A Y Coordinate: N/A
 Barrier Area: Stairways
 Barrier Type: Vertical Access - Lift
 Code: 2010 ADAS 403.1
 References:



Performance Standard: No Quantity: JOB As-built : 0

Barrier Description: No form of vertical access provided at stairway to reach upper floors

Findings: Ramp to lift sloped at 17.0% where no pit was provided at installation to ensure safe travel into lift

Rec. Solution: Replace wheelchair lift to reach upper floors

Barrier Severity: 1 Necessary Cost Est \$0.00 Facility Function: Public Status: Open

Implementation Priority: 1 Implementation Phase: Implementation Date:

Notes:

Field Date: 11/2/2015 Report Date: 11/16/2015 Barrier #: 31N
 Bldg Name: Pharmacy Building Reference Dwg: 4 of 6
 Location: Floor 3 - Central Corridor
 X Coordinate: N/A Y Coordinate: N/A
 Barrier Area: Controls and Mechanisms
 Barrier Type: Clear Floor Space
 Code: 2010 ADAS 305.3
 References:



Performance Standard: No Quantity: SF As-built : 0

Barrier Description: Clear floor space for wheelchair not provided at control or mechanism

Findings: Ramp flare blocks clear floor space at side controls

Rec. Solution: Replace wheelchair lift to reach upper floors

Barrier Severity: 3 Hindrance Cost Est \$0.00 Facility Function: Public Status: Open

Implementation Priority: 1 Implementation Phase: Implementation Date:

Notes:

Field Date: Report Date Barrier #:
 Bldg Name: Reference Dwg:
 Location:
 X Coordinate: Y Coordinate:
 Barrier Area:
 Barrier Type:
 Code
 References:



Performance Standard: Quantity: As-built :

Barrier Description:

Findings:

Rec. Solution:

Barrier Severity: Cost Est Facility Function: Status:

Implementation Priority: Implementation Phase: Implementation Date:

Notes:

Field Date: Report Date Barrier #:
 Bldg Name: Reference Dwg:
 Location:
 X Coordinate: Y Coordinate:
 Barrier Area:
 Barrier Type:
 Code
 References:

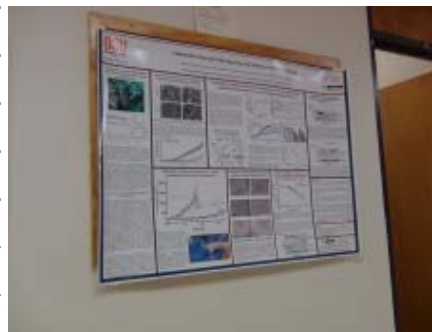

Performance Standard: Quantity: As-built :

Barrier Description:

Findings:

Rec. Solution:

Barrier Severity: Cost Est Facility Function: Status:

Implementation Priority: Implementation Phase: Implementation Date:

Notes:

Field Date: Report Date: Barrier #:
 Bldg Name: Reference Dwg:
 Location:
 X Coordinate: Y Coordinate:
 Barrier Area:
 Barrier Type:
 Code:
 References:



Performance Standard: Quantity: As-built :

Barrier Description:

Findings:

Rec. Solution:

Barrier Severity: Cost Est Facility Function: Status:

Implementation Priority: Implementation Phase: Implementation Date:

Notes:

Field Date: Report Date: Barrier #:
 Bldg Name: Reference Dwg:
 Location:
 X Coordinate: Y Coordinate:
 Barrier Area:
 Barrier Type:
 Code:
 References:



Performance Standard: Quantity: As-built :

Barrier Description:

Findings:

Rec. Solution:

Barrier Severity: Cost Est Facility Function: Status:

Implementation Priority: Implementation Phase: Implementation Date:

Notes:

Field Date: 11/2/2015 Report Date: 11/16/2015 Barrier #: 31S
 Bldg Name: Pharmacy Building Reference Dwg: 4 of 6
 Location: Floor 3 - Central Corridor
 X Coordinate: N/A Y Coordinate: N/A
 Barrier Area: Drinking Fountains
 Barrier Type: Alcove - Existing (pre-1992)
 Code: 2010 ADAS 307.2
 References:



Performance Standard: No Quantity: SF As-built : 2

Barrier Description: Fountain with a leading edge between 27" and 80" high protrudes more than 4" into the circulation path.

Findings: No alcove provided

Rec. Solution: Provide wing walls as detectable warning (existing unit only)

Barrier Severity: 1 Necessary Cost Est: \$500.00 Facility Function: Public Status: Open

Implementation Priority: 3 Implementation Phase: Implementation Date:

Notes:

Field Date: 11/2/2015 Report Date: 11/16/2015 Barrier #: 31T
 Bldg Name: Pharmacy Building Reference Dwg: 4 of 6
 Location: Floor 3 - Central Corridor
 X Coordinate: N/A Y Coordinate: N/A
 Barrier Area: Drinking Fountains
 Barrier Type: Knee Clearance
 Code: 2010 ADAS 306.3
 References:



Performance Standard: No Quantity: EACH As-built : 1

Barrier Description: Knee clearance under fountain not min. 27" high

Findings: 26-3/4" high knee clearance

Rec. Solution: Replace drinking fountain with accessible unit or remount existing

Barrier Severity: 1 Necessary Cost Est: \$750.00 Facility Function: Public Status: Open

Implementation Priority: 3 Implementation Phase: Implementation Date:

Notes:

Field Date: 11/2/2015 Report Date: 11/16/2015 Barrier #: 31U
 Bldg Name: Pharmacy Building Reference Dwg: 4 of 6
 Location: Floor 3 - Central Corridor
 X Coordinate: N/A Y Coordinate: N/A
 Barrier Area: Drinking Fountains
 Barrier Type: Spout Location
 Code: 2010 ADAS 602.4
 References:



Performance Standard: No Quantity: EACH As-built : 1

Barrier Description: Spout not located at max. 5" from rim or max 15" from backsplash

Findings: Water spigot 12" deep and 42" high over 40" obstruction

Rec. Solution: Replace fountain with accessible unit

Barrier Severity: 2 Recommended Cost Est: \$750.00 Facility Function: Public Status: Open

Implementation Priority: 3 Implementation Phase: Implementation Date:

Notes:

Field Date: 11/2/2015 Report Date: 11/16/2015 Barrier #: 31V
 Bldg Name: Pharmacy Building Reference Dwg: 4 of 6
 Location: Floor 3 - Central Corridor
 X Coordinate: N/A Y Coordinate: N/A
 Barrier Area: Corridors
 Barrier Type: Strobe
 Code: 2010 ADAS 702.1
 References:



Performance Standard: No Quantity: EACH As-built : 2

Barrier Description: No strobe provided in corridor where horn is provided where fire alarm exists in building

Findings: No strobe where horn is provided

Rec. Solution: Provide strobe in common use area

Barrier Severity: 1 Necessary Cost Est: \$11,000.00 Facility Function: Public Status: Open

Implementation Priority: 1 Implementation Phase: Implementation Date:

Notes:

Field Date: 11/2/2015 Report Date: 11/16/2015 Barrier #: 32A
 Bldg Name: Pharmacy Building Reference Dwg: 4 of 6
 Location: Floor 3 - Classroom 302
 X Coordinate: N/A Y Coordinate: N/A
 Barrier Area: Signage
 Barrier Type: Location - 48" to 60" high
 Code: 2010 ADAS 703.4.1
 References:

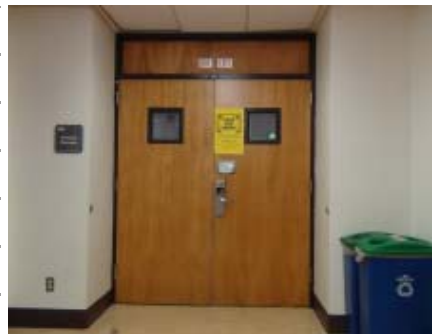

Performance Standard: No Quantity: EACH As-built : 1

Barrier Description: Braille/Tactile information on sign not mounted between 48" and 60" from ground or floor

Findings: Tactile sign not mounted properly

Rec. Solution: Provide Braille/tactile sign at latch side of door

Barrier Severity: 1 Necessary Cost Est: \$250.00 Facility Function: Public Status: Open

Implementation Priority: 3 Implementation Phase: Implementation Date:

Notes:

Field Date: 11/2/2015 Report Date: 11/16/2015 Barrier #: 32B
 Bldg Name: Pharmacy Building Reference Dwg: 4 of 6
 Location: Floor 3 - Classroom 302
 X Coordinate: N/A Y Coordinate: N/A
 Barrier Area: Signage
 Barrier Type: Braille - Distance from Characters
 Code: 2010 ADAS 703.3
 References:

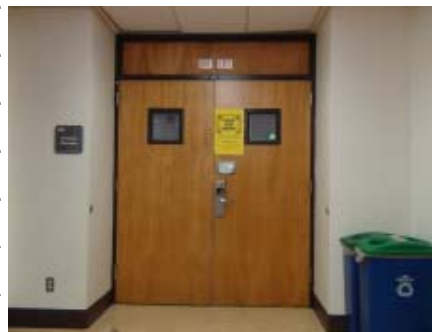

Performance Standard: No Quantity: EACH As-built : 0

Barrier Description: Braille not 3/8" and max. 1/2" directly below the tactile characters

Findings: Braille is 1-1/4" from raised characters

Rec. Solution: Provide accessible sign

Barrier Severity: 1 Necessary Cost Est: \$0.00 Facility Function: Public Status: Open

Implementation Priority: 3 Implementation Phase: Implementation Date:

Notes:

Field Date: 11/2/2015 Report Date: 11/16/2015 Barrier #: 32C
 Bldg Name: Pharmacy Building Reference Dwg: 4 of 6
 Location: Floor 3 - Classroom 302
 X Coordinate: N/A Y Coordinate: N/A
 Barrier Area: Doors or Gates
 Barrier Type: Vision Lights - Existing
 Code: 2010 ADAS 404.2.11
 References:



Performance Standard: No Quantity: EACH As-built : 1

Barrier Description: View panels in or adjacent to doors or gates not max. 43" above floor or ground

Findings: View panel located higher than 43" above the floor

Rec. Solution: Replace door/gate or vision panel

Barrier Severity: 3 Hindrance Cost Est: \$2,250.00 Facility Function: Public Status: Open

Implementation Priority: 2 Implementation Phase: Implementation Date:

Notes:

Field Date: 11/2/2015 Report Date: 11/16/2015 Barrier #: 32D
 Bldg Name: Pharmacy Building Reference Dwg: 4 of 6
 Location: Floor 3 - Classroom 302
 X Coordinate: N/A Y Coordinate: N/A
 Barrier Area: Doors or Gates
 Barrier Type: Door Closer - Interior Automatic Door
 Code: 2010 ADAS 404.2.9
 References:



Performance Standard: No Quantity: EACH As-built : 1

Barrier Description: Door opening force exceeds 5 lbf

Findings: 11 lbf

Rec. Solution: Provide automatic door opening device

Barrier Severity: 1 Necessary Cost Est: \$5,000.00 Facility Function: Public Status: Open

Implementation Priority: 2 Implementation Phase: Implementation Date:

Notes:

Field Date: 11/2/2015 Report Date: 11/16/2015 Barrier #: 32E
 Bldg Name: Pharmacy Building Reference Dwg: 4 of 6
 Location: Floor 3 - Classroom 302
 X Coordinate: N/A Y Coordinate: N/A
 Barrier Area: Doors or Gates
 Barrier Type: Door Closer - Interior Sweep Period
 Code: 2010 ADAS 404.2.8.1
 References:



Performance Standard: No Quantity: EACH As-built : 0

Barrier Description: Door closer lacks min. 5 second sweep period or does not stop 5" from door frame

Findings: 4 second sweep

Rec. Solution: Provide automatic door opening device

Barrier Severity: 2 Recommended Cost Est: \$0.00 Facility Function: Public Status: Open

Implementation Priority: 2 Implementation Phase: Implementation Date:

Notes:

Field Date: 11/2/2015 Report Date: 11/16/2015 Barrier #: 32F
 Bldg Name: Pharmacy Building Reference Dwg: 4 of 6
 Location: Floor 3 - Classroom 302
 X Coordinate: N/A Y Coordinate: N/A
 Barrier Area: Doors or Gates
 Barrier Type: Door 10" Bottom Surface - Door Hardware
 Code: 2010 ADAS 404.2.10
 References:

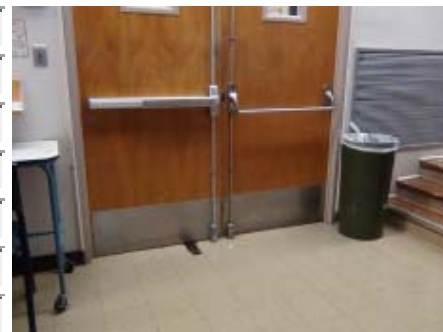

Performance Standard: No Quantity: EACH As-built : 1

Barrier Description: Door hardware interrupts min. 10" smooth bottom surface

Findings: Door hardware extends into bottom 10" of door

Rec. Solution: Remove element at bottom of door at push side

Barrier Severity: 1 Necessary Cost Est: \$75.00 Facility Function: Public Status: Open

Implementation Priority: 2 Implementation Phase: Implementation Date:

Notes:

Field Date: Report Date: Barrier #:

Bldg Name: Reference Dwg:

Location:

X Coordinate: Y Coordinate:

Barrier Area:

Barrier Type:

Code:

References:



Performance Standard: Quantity: As-built :

Barrier Description:

Findings:

Rec. Solution:

Barrier Severity: Cost Est Facility Function: Status:

Implementation Priority: Implementation Phase: Implementation Date:

Notes:

Field Date: Report Date: Barrier #:

Bldg Name: Reference Dwg:

Location:

X Coordinate: Y Coordinate:

Barrier Area:

Barrier Type:

Code:

References:



Performance Standard: Quantity: As-built :

Barrier Description:

Findings:

Rec. Solution:

Barrier Severity: Cost Est Facility Function: Status:

Implementation Priority: Implementation Phase: Implementation Date:

Notes:

Field Date: Report Date: Barrier #:

Bldg Name: Reference Dwg:

Location:

X Coordinate: Y Coordinate:

Barrier Area:

Barrier Type:

Code:

References:



Performance Standard: Quantity: As-built :

Barrier Description:

Findings:

Rec. Solution:

Barrier Severity: Cost Est: Facility Function: Status:

Implementation Priority: Implementation Phase: Implementation Date:

Notes:

Field Date: Report Date: Barrier #:

Bldg Name: Reference Dwg:

Location:

X Coordinate: Y Coordinate:

Barrier Area:

Barrier Type:

Code:

References:



Performance Standard: Quantity: As-built :

Barrier Description:

Findings:

Rec. Solution:

Barrier Severity: Cost Est: Facility Function: Status:

Implementation Priority: Implementation Phase: Implementation Date:

Notes:

Field Date: 11/2/2015 Report Date: 11/16/2015 Barrier #: 32K
 Bldg Name: Pharmacy Building Reference Dwg: 4 of 6
 Location: Floor 3 - Classroom 302
 X Coordinate: N/A Y Coordinate: N/A
 Barrier Area: Classrooms
 Barrier Type: Accessible Route - Remodel
 Code: 2010 ADAS 305.3
 References:



Performance Standard: No Quantity: JOB As-built : 1

Barrier Description: Clear floor space does not adjoin an accessible route or another space

Findings: 6-1/2" step blocks access to instructional dias

Rec. Solution: Provide ISA directional sign indicating location of ramp to upper level of dias

Barrier Severity: 2 Recommended Cost Est: \$175.00 Facility Function: Public Status: Open

Implementation Priority: 2 Implementation Phase: Implementation Date:

Notes:

Field Date: 11/2/2015 Report Date: 11/16/2015 Barrier #: 32L
 Bldg Name: Pharmacy Building Reference Dwg: 4 of 6
 Location: Floor 3 - Classroom 302
 X Coordinate: N/A Y Coordinate: N/A
 Barrier Area: Ramps
 Barrier Type: Ramp Landing - Top Landing
 Code: 2010 ADAS 405.7.3
 References:



Performance Standard: No Quantity: LF As-built : 1

Barrier Description: Top landing is not min. 60" long

Findings: 48" bottom landing length due to stored items

Rec. Solution: Demolish existing and construct new ramp

Barrier Severity: 2 Recommended Cost Est: \$200.00 Facility Function: Public Status: Open

Implementation Priority: 2 Implementation Phase: Implementation Date:

Notes:

Field Date: 11/2/2015 Report Date: 11/16/2015 Barrier #: 32M
 Bldg Name: Pharmacy Building Reference Dwg: 4 of 6
 Location: Floor 3 - Classroom 302
 X Coordinate: N/A Y Coordinate: N/A
 Barrier Area: Ramps
 Barrier Type: Handrail
 Code: 2010 ADAS 505.2
 References:



Performance Standard: No Quantity: LF As-built : 10

Barrier Description: No handrail provided at both sides

Findings: Ramp lacks handrail at both sides

Rec. Solution: Replace handrails at both sides of ramp

Barrier Severity: 1 Necessary Cost Est: \$2,250.00 Facility Function: Public Status: Open

Implementation Priority: 2 Implementation Phase: Implementation Date:

Notes:

Field Date: 11/2/2015 Report Date: 11/16/2015 Barrier #: 32N
 Bldg Name: Pharmacy Building Reference Dwg: 4 of 6
 Location: Floor 3 - Classroom 302
 X Coordinate: N/A Y Coordinate: N/A
 Barrier Area: Classrooms
 Barrier Type: Podium - Knee Clearance
 Code: 2010 ADAS 504.2
 References:



Performance Standard: No Quantity: EACH As-built : 1

Barrier Description: Podium knee clearance not min. 27" high, 19" deep or 30" wide

Findings: Podium has shelf blocking knee clearance space with phone at 12" high

Rec. Solution: Provide min. 1 accessible podium

Barrier Severity: 4 Low Severity Cost Est: \$1,275.00 Facility Function: Public Status: Open

Implementation Priority: 2 Implementation Phase: Implementation Date:

Notes:

Field Date: Report Date: Barrier #:
 Bldg Name: Reference Dwg:
 Location:
 X Coordinate: Y Coordinate:
 Barrier Area:
 Barrier Type:
 Code:
 References:



Performance Standard: Quantity: As-built :

Barrier Description:

Findings:

Rec. Solution:

Barrier Severity: Cost Est Facility Function: Status:

Implementation Priority: Implementation Phase: Implementation Date:

Notes:

Field Date: Report Date: Barrier #:
 Bldg Name: Reference Dwg:
 Location:
 X Coordinate: Y Coordinate:
 Barrier Area:
 Barrier Type:
 Code:
 References:



Performance Standard: Quantity: As-built :

Barrier Description:

Findings:

Rec. Solution:

Barrier Severity: Cost Est Facility Function: Status:

Implementation Priority: Implementation Phase: Implementation Date:

Notes:

Field Date: Report Date: Barrier #:
 Bldg Name: Reference Dwg:
 Location:
 X Coordinate: Y Coordinate:
 Barrier Area:
 Barrier Type:
 Code:
 References:



Performance Standard: Quantity: As-built :

Barrier Description:

Findings:

Rec. Solution:

Barrier Severity: Cost Est Facility Function: Status:

Implementation Priority: Implementation Phase: Implementation Date:

Notes:

Field Date: Report Date: Barrier #:
 Bldg Name: Reference Dwg:
 Location:
 X Coordinate: Y Coordinate:
 Barrier Area:
 Barrier Type:
 Code:
 References:

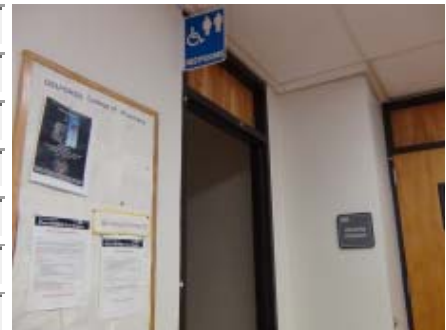

Performance Standard: Quantity: As-built :

Barrier Description:

Findings:

Rec. Solution:

Barrier Severity: Cost Est Facility Function: Status:

Implementation Priority: Implementation Phase: Implementation Date:

Notes:

Field Date: Report Date: Barrier #:
 Bldg Name: Reference Dwg:
 Location:
 X Coordinate: Y Coordinate:
 Barrier Area:
 Barrier Type:
 Code:
 References:



Performance Standard: Quantity: As-built :

Barrier Description:

Findings:

Rec. Solution:

Barrier Severity: Cost Est Facility Function: Status:

Implementation Priority: Implementation Phase: Implementation Date:

Notes:

Field Date: Report Date: Barrier #:
 Bldg Name: Reference Dwg:
 Location:
 X Coordinate: Y Coordinate:
 Barrier Area:
 Barrier Type:
 Code:
 References:



Performance Standard: Quantity: As-built :

Barrier Description:

Findings:

Rec. Solution:

Barrier Severity: Cost Est Facility Function: Status:

Implementation Priority: Implementation Phase: Implementation Date:

Notes:

Field Date: Report Date: Barrier #:
 Bldg Name: Reference Dwg:
 Location:
 X Coordinate: Y Coordinate:
 Barrier Area:
 Barrier Type:
 Code:
 References:



Performance Standard: Quantity: As-built :

Barrier Description:

Findings:

Rec. Solution:

Barrier Severity: Cost Est: Facility Function: Status:

Implementation Priority: Implementation Phase: Implementation Date:

Notes:

Field Date: Report Date: Barrier #:
 Bldg Name: Reference Dwg:
 Location:
 X Coordinate: Y Coordinate:
 Barrier Area:
 Barrier Type:
 Code:
 References:



Performance Standard: Quantity: As-built :

Barrier Description:

Findings:

Rec. Solution:

Barrier Severity: Cost Est: Facility Function: Status:

Implementation Priority: Implementation Phase: Implementation Date:

Notes:

Field Date: Report Date: Barrier #:
 Bldg Name: Reference Dwg:
 Location:
 X Coordinate: Y Coordinate:
 Barrier Area:
 Barrier Type:
 Code:
 References:



Performance Standard: Quantity: As-built :

Barrier Description:

Findings:

Rec. Solution:

Barrier Severity: Cost Est Facility Function: Status:

Implementation Priority: Implementation Phase: Implementation Date:

Notes:

Field Date: Report Date: Barrier #:
 Bldg Name: Reference Dwg:
 Location:
 X Coordinate: Y Coordinate:
 Barrier Area:
 Barrier Type:
 Code:
 References:



Performance Standard: Quantity: As-built :

Barrier Description:

Findings:

Rec. Solution:

Barrier Severity: Cost Est Facility Function: Status:

Implementation Priority: Implementation Phase: Implementation Date:

Notes:

Field Date: Report Date Barrier #:
 Bldg Name: Reference Dwg:
 Location:
 X Coordinate: Y Coordinate:
 Barrier Area:
 Barrier Type:
 Code
 References:

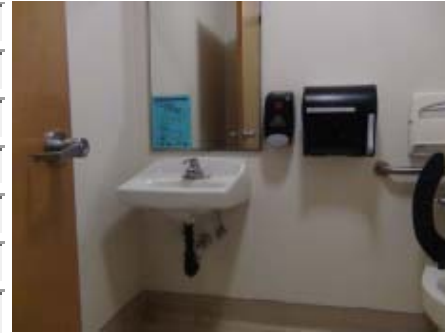

Performance Standard: Quantity: As-built :

Barrier Description:

Findings:

Rec. Solution:

Barrier Severity: Cost Est Facility Function: Status:

Implementation Priority: Implementation Phase: Implementation Date:

Notes:

Field Date: Report Date Barrier #:
 Bldg Name: Reference Dwg:
 Location:
 X Coordinate: Y Coordinate:
 Barrier Area:
 Barrier Type:
 Code
 References:

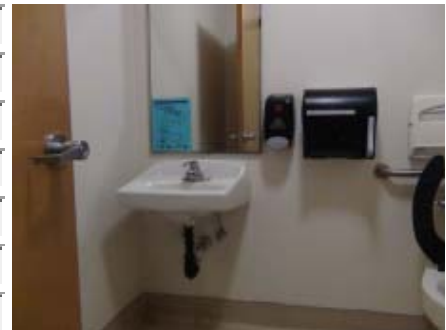

Performance Standard: Quantity: As-built :

Barrier Description:

Findings:

Rec. Solution:

Barrier Severity: Cost Est Facility Function: Status:

Implementation Priority: Implementation Phase: Implementation Date:

Notes:

Field Date: 11/2/2015 Report Date: 11/16/2015 Barrier #: 34F
 Bldg Name: Pharmacy Building Reference Dwg: 4 of 6
 Location: Floor 3 - Women's Accessible Restroom 307B
 X Coordinate: N/A Y Coordinate: N/A
 Barrier Area: Restrooms
 Barrier Type: Lavatory - Drainpipes
 Code: 2010 ADAS 606.5
 References:

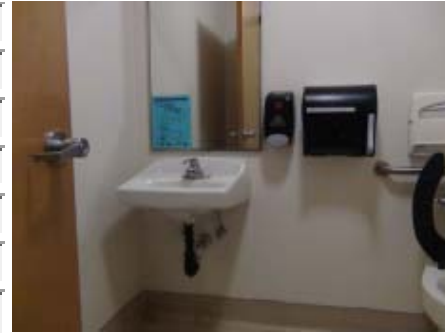

Performance Standard: No Quantity: EACH As-built : 1

Barrier Description: Hot water and drainpipes accessible under lavatory not insulated or covered

Findings: No insulation provided

Rec. Solution: Insulate drainpipes and hot water pipes

Barrier Severity: 2 Recommended Cost Est: \$220.00 Facility Function: Public Status: Open

Implementation Priority: 3 Implementation Phase: Implementation Date:

Notes:

Field Date: 11/2/2015 Report Date: 11/16/2015 Barrier #: 34G
 Bldg Name: Pharmacy Building Reference Dwg: 4 of 6
 Location: Floor 3 - Women's Accessible Restroom 307B
 X Coordinate: N/A Y Coordinate: N/A
 Barrier Area: Restrooms
 Barrier Type: Maneuvering Clearance
 Code: 2010 ADAS 603.2.1
 References:

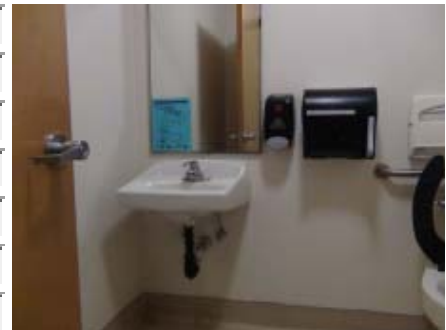

Performance Standard: No Quantity: SF As-built : 1

Barrier Description: No 60" turning circle provided in toilet facility (min. 27" high above floor)

Findings: 56" space between wall and lavatory

Rec. Solution: Remodel toilet room

Barrier Severity: 2 Recommended Cost Est: \$575.00 Facility Function: Public Status: Open

Implementation Priority: 3 Implementation Phase: Implementation Date:

Notes:

Field Date: 11/2/2015 Report Date: 11/16/2015 Barrier #: 34H
 Bldg Name: Pharmacy Building Reference Dwg: 4 of 6
 Location: Floor 3 - Women's Accessible Restroom 307B
 X Coordinate: N/A Y Coordinate: N/A
 Barrier Area: Restrooms
 Barrier Type: Dispensers - Protruding Object
 Code: 2010 ADAS 307.2
 References:



Performance Standard: No Quantity: EACH As-built : 1

Barrier Description: Protruding dispenser creates protruding hazard in path of travel

Findings: Dispenser protrudes 9" into side transfer area

Rec. Solution: Relocate dispenser or provide cane-detectable warning

Barrier Severity: 2 Recommended Cost Est: \$550.00 Facility Function: Public Status: Open

Implementation Priority: 1 Implementation Phase: Implementation Date:

Notes:

Field Date: 11/2/2015 Report Date: 11/16/2015 Barrier #: 34I
 Bldg Name: Pharmacy Building Reference Dwg: 4 of 6
 Location: Floor 3 - Women's Accessible Restroom 307B
 X Coordinate: N/A Y Coordinate: N/A
 Barrier Area: Restrooms
 Barrier Type: Toilet - Rear Grab Bar
 Code: 2010 ADAS 604.5.2
 References:



Performance Standard: No Quantity: JOB As-built : 1

Barrier Description: Rear grab bar not centered 12" from wall and 24" on the other side of WC

Findings: 10-1/2" from wall

Rec. Solution: Replace grab bars with reinforcement

Barrier Severity: 3 Hindrance Cost Est: \$450.00 Facility Function: Public Status: Open

Implementation Priority: 3 Implementation Phase: Implementation Date:

Notes:

Field Date: Report Date: Barrier #:
 Bldg Name: Reference Dwg:
 Location:
 X Coordinate: Y Coordinate:
 Barrier Area:
 Barrier Type:
 Code:
 References:



Performance Standard: Quantity: As-built :

Barrier Description:

Findings:

Rec. Solution:

Barrier Severity: Cost Est Facility Function: Status:

Implementation Priority: Implementation Phase: Implementation Date:

Notes:

Field Date: Report Date: Barrier #:
 Bldg Name: Reference Dwg:
 Location:
 X Coordinate: Y Coordinate:
 Barrier Area:
 Barrier Type:
 Code:
 References:



Performance Standard: Quantity: As-built :

Barrier Description:

Findings:

Rec. Solution:

Barrier Severity: Cost Est Facility Function: Status:

Implementation Priority: Implementation Phase: Implementation Date:

Notes:

Field Date: 11/2/2015 Report Date: 11/16/2015 Barrier #: 34L
 Bldg Name: Pharmacy Building Reference Dwg: 4 of 6
 Location: Floor 3 - Women's Accessible Restroom 307B
 X Coordinate: N/A Y Coordinate: N/A
 Barrier Area: Restrooms
 Barrier Type: Seat Cover Dispenser
 Code: 2010 ADAS 307.2
 References:



Performance Standard: No Quantity: EACH As-built : 1

Barrier Description: Seat cover dispenser not located on an accessible route. Blocked by water closet

Findings: Access to dispenser blocked by water closet

Rec. Solution: Replace or remount dispenser on an accessible route with clear floor space

Barrier Severity: 2 Recommended Cost Est: \$125.00 Facility Function: Public Status: Open

Implementation Priority: 3 Implementation Phase: Implementation Date:

Notes:

Field Date: 11/2/2015 Report Date: 11/16/2015 Barrier #: 34M
 Bldg Name: Pharmacy Building Reference Dwg: 4 of 6
 Location: Floor 3 - Women's Accessible Restroom 307B
 X Coordinate: N/A Y Coordinate: N/A
 Barrier Area: Restrooms
 Barrier Type: Alarm - Horn/Strobe
 Code: 2010 ADAS 702.1
 References:



Performance Standard: No Quantity: EACH As-built : 1

Barrier Description: Where a fire alarm is installed, no horn/strobe provided

Findings: No device provided

Rec. Solution: Provide horn/strobe in sanitary facility

Barrier Severity: 1 Necessary Cost Est: \$5,500.00 Facility Function: Public Status: Open

Implementation Priority: 1 Implementation Phase: Implementation Date:

Notes:

Field Date: Report Date: Barrier #:
 Bldg Name: Reference Dwg:
 Location:
 X Coordinate: Y Coordinate:
 Barrier Area:
 Barrier Type:
 Code:
 References:



Performance Standard: Quantity: As-built :

Barrier Description:

Findings:

Rec. Solution:

Barrier Severity: Cost Est: Facility Function: Status:

Implementation Priority: Implementation Phase: Implementation Date:

Notes:

Field Date: Report Date: Barrier #:
 Bldg Name: Reference Dwg:
 Location:
 X Coordinate: Y Coordinate:
 Barrier Area:
 Barrier Type:
 Code:
 References:



Performance Standard: Quantity: As-built :

Barrier Description:

Findings:

Rec. Solution:

Barrier Severity: Cost Est: Facility Function: Status:

Implementation Priority: Implementation Phase: Implementation Date:

Notes:

Field Date: 11/2/2015 Report Date 11/16/2015 Barrier #: 35C
Bldg Name: Pharmacy Building Reference Dwg: 4 of 6
Location: Floor 3 - Multi-accommodation Women's Toilet Room 30
X Coordinate: N/A Y Coordinate: N/A
Barrier Area: Restrooms
Barrier Type: Lavatory - Drainpipes
Code 2010 ADAS 606.5
References:



Performance Standard: No Quantity: EACH As-built : 1

Barrier Description: Hot water and drainpipes accessible under lavatory not insulated or covered

Findings: No insulation provided

Rec. Solution: Insulate drainpipes and hot water pipes

Barrier Severity: 2 Recommended Cost Est \$220.00 Facility Function: Public Status: Open

Implementation Priority: 3 Implementation Phase: Implementation Date:

Notes:

Field Date: 11/2/2015 Report Date 11/16/2015 Barrier #: 35D
Bldg Name: Pharmacy Building Reference Dwg: 4 of 6
Location: Floor 3 - Multi-accommodation Women's Toilet Room 30
X Coordinate: N/A Y Coordinate: N/A
Barrier Area: Restrooms
Barrier Type: Mirror
Code 2010 ADAS 603.3
References:



Performance Standard: No Quantity: EACH As-built : 1

Barrier Description: Mirror at lavatory/countertop not max. 40" AFF at edge of reflecting surface

Findings: 49" high

Rec. Solution: Replace or remount mirror

Barrier Severity: 3 Hindrance Cost Est \$375.00 Facility Function: Public Status: Open

Implementation Priority: 3 Implementation Phase: Implementation Date:

Notes:

Field Date: Report Date: Barrier #:
 Bldg Name: Reference Dwg:
 Location:
 X Coordinate: Y Coordinate:
 Barrier Area:
 Barrier Type:
 Code:
 References:



Performance Standard: Quantity: As-built :

Barrier Description:

Findings:

Rec. Solution:

Barrier Severity: Cost Est Facility Function: Status:

Implementation Priority: Implementation Phase: Implementation Date:

Notes:

Field Date: Report Date: Barrier #:
 Bldg Name: Reference Dwg:
 Location:
 X Coordinate: Y Coordinate:
 Barrier Area:
 Barrier Type:
 Code:
 References:



Performance Standard: Quantity: As-built :

Barrier Description:

Findings:

Rec. Solution:

Barrier Severity: Cost Est Facility Function: Status:

Implementation Priority: Implementation Phase: Implementation Date:

Notes:

Field Date: Report Date: Barrier #:

Bldg Name: Reference Dwg:

Location:

X Coordinate: Y Coordinate:

Barrier Area:

Barrier Type:

Code:

References:



Performance Standard: Quantity: As-built :

Barrier Description:

Findings:

Rec. Solution:

Barrier Severity: Cost Est Facility Function: Status:

Implementation Priority: Implementation Phase: Implementation Date:

Notes:

Field Date: Report Date: Barrier #:

Bldg Name: Reference Dwg:

Location:

X Coordinate: Y Coordinate:

Barrier Area:

Barrier Type:

Code:

References:



Performance Standard: Quantity: As-built :

Barrier Description:

Findings:

Rec. Solution:

Barrier Severity: Cost Est Facility Function: Status:

Implementation Priority: Implementation Phase: Implementation Date:

Notes:

Field Date: Report Date: Barrier #:
 Bldg Name: Reference Dwg:
 Location:
 X Coordinate: Y Coordinate:
 Barrier Area:
 Barrier Type:
 Code:
 References:



Performance Standard: Quantity: As-built :

Barrier Description:

Findings:

Rec. Solution:

Barrier Severity: Cost Est: Facility Function: Status:

Implementation Priority: Implementation Phase: Implementation Date:

Notes:

Field Date: Report Date: Barrier #:
 Bldg Name: Reference Dwg:
 Location:
 X Coordinate: Y Coordinate:
 Barrier Area:
 Barrier Type:
 Code:
 References:



Performance Standard: Quantity: As-built :

Barrier Description:

Findings:

Rec. Solution:

Barrier Severity: Cost Est: Facility Function: Status:

Implementation Priority: Implementation Phase: Implementation Date:

Notes:

Field Date: Report Date: Barrier #:
 Bldg Name: Reference Dwg:
 Location:
 X Coordinate: Y Coordinate:
 Barrier Area:
 Barrier Type:
 Code:
 References:



Performance Standard: Quantity: As-built :

Barrier Description:

Findings:

Rec. Solution:

Barrier Severity: Cost Est: Facility Function: Status:

Implementation Priority: Implementation Phase: Implementation Date:

Notes:

Field Date: Report Date: Barrier #:
 Bldg Name: Reference Dwg:
 Location:
 X Coordinate: Y Coordinate:
 Barrier Area:
 Barrier Type:
 Code:
 References:



Performance Standard: Quantity: As-built :

Barrier Description:

Findings:

Rec. Solution:

Barrier Severity: Cost Est: Facility Function: Status:

Implementation Priority: Implementation Phase: Implementation Date:

Notes:

Field Date: 11/2/2015 Report Date 11/16/2015 Barrier #: 35M
 Bldg Name: Pharmacy Building Reference Dwg: 4 of 6
 Location: Floor 3 - Multi-accommodation Women's Toilet Room 30
 X Coordinate: N/A Y Coordinate: N/A
 Barrier Area: Clear Floor Space
 Barrier Type: Passageway - Min. 36"
 Code 2010 ADAS 403.5.1
 References:



Performance Standard: No Quantity: LF As-built : 1

Barrier Description: Circulation route not min. 36" wide between elements

Findings: 36" wide circulation route

Rec. Solution: Demolish existing and construct new passageway

Barrier Severity: 1 Necessary Cost Est \$125.00 Facility Function: Public Status: Open

Implementation Priority: 3 Implementation Phase: Implementation Date:

Notes:

Field Date: 11/2/2015 Report Date 11/16/2015 Barrier #: 35N
 Bldg Name: Pharmacy Building Reference Dwg: 4 of 6
 Location: Floor 3 - Multi-accommodation Women's Toilet Room 30
 X Coordinate: N/A Y Coordinate: N/A
 Barrier Area: Restrooms
 Barrier Type: Toilet Paper Dispenser
 Code 2010 ADAS 604.7
 References:



Performance Standard: No Quantity: EACH As-built : 1

Barrier Description: Toilet tissue dispenser not within 7" to 9" from front edge of toilet

Findings: 24" from rim

Rec. Solution: Reposition or replace toilet paper dispenser

Barrier Severity: 3 Hindrance Cost Est \$225.00 Facility Function: Public Status: Open

Implementation Priority: 3 Implementation Phase: Implementation Date:

Notes:

Field Date: 11/2/2015 Report Date: 11/16/2015 Barrier #: 350
 Bldg Name: Pharmacy Building Reference Dwg: 4 of 6
 Location: Floor 3 - Multi-accommodation Women's Toilet Room 30
 X Coordinate: N/A Y Coordinate: N/A
 Barrier Area: Restrooms
 Barrier Type: Toilet Paper Dispenser
 Code: 2010 ADAS 604.7
 References:



Performance Standard: No Quantity: EACH As-built : 1

Barrier Description: Toilet tissue dispenser not easily reachable from toilet seat

Findings: 24-1/2" from rim

Rec. Solution: Reposition or replace toilet paper dispenser

Barrier Severity: 3 Hindrance Cost Est \$225.00 Facility Function: Public Status: Open

Implementation Priority: 3 Implementation Phase: Implementation Date:

Notes:

Field Date: 11/2/2015 Report Date: 11/16/2015 Barrier #: 35P
 Bldg Name: Pharmacy Building Reference Dwg: 4 of 6
 Location: Floor 3 - Multi-accommodation Women's Toilet Room 30
 X Coordinate: N/A Y Coordinate: N/A
 Barrier Area: Restrooms
 Barrier Type: Seat Cover Dispenser
 Code: 2010 ADAS 307.2
 References:



Performance Standard: No Quantity: EACH As-built : 1

Barrier Description: Seat cover dispenser not located on an accessible route. Blocked by water closet

Findings: Access to dispenser blocked by water closet

Rec. Solution: Replace or remount dispenser on an accessible route with clear floor space

Barrier Severity: 2 Recommended Cost Est \$125.00 Facility Function: Public Status: Open

Implementation Priority: 3 Implementation Phase: Implementation Date:

Notes:

Field Date: Report Date: Barrier #:
 Bldg Name: Reference Dwg:
 Location:
 X Coordinate: Y Coordinate:
 Barrier Area:
 Barrier Type:
 Code:
 References:



Performance Standard: Quantity: As-built :

Barrier Description:

Findings:

Rec. Solution:

Barrier Severity: Cost Est: Facility Function: Status:

Implementation Priority: Implementation Phase: Implementation Date:

Notes:

Field Date: Report Date: Barrier #:
 Bldg Name: Reference Dwg:
 Location:
 X Coordinate: Y Coordinate:
 Barrier Area:
 Barrier Type:
 Code:
 References:

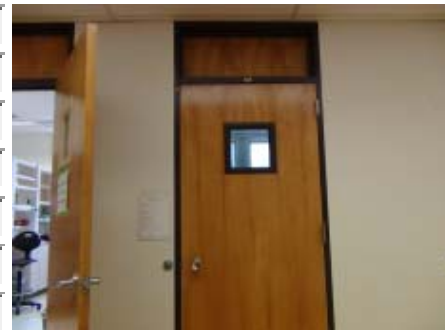

Performance Standard: Quantity: As-built :

Barrier Description:

Findings:

Rec. Solution:

Barrier Severity: Cost Est: Facility Function: Status:

Implementation Priority: Implementation Phase: Implementation Date:

Notes:

Field Date: Report Date: Barrier #:
 Bldg Name: Reference Dwg:
 Location:
 X Coordinate: Y Coordinate:
 Barrier Area:
 Barrier Type:
 Code:
 References:



Performance Standard: Quantity: As-built :

Barrier Description:

Findings:

Rec. Solution:

Barrier Severity: Cost Est: Facility Function: Status:

Implementation Priority: Implementation Phase: Implementation Date:

Notes:

Field Date: Report Date: Barrier #:
 Bldg Name: Reference Dwg:
 Location:
 X Coordinate: Y Coordinate:
 Barrier Area:
 Barrier Type:
 Code:
 References:



Performance Standard: Quantity: As-built :

Barrier Description:

Findings:

Rec. Solution:

Barrier Severity: Cost Est: Facility Function: Status:

Implementation Priority: Implementation Phase: Implementation Date:

Notes:

Field Date: 11/2/2015 Report Date: 11/16/2015 Barrier #: 36D
Bldg Name: Pharmacy Building Reference Dwg: 4 of 6
Location: Floor 3 - Classroom 324
X Coordinate: N/A Y Coordinate: N/A
Barrier Area: Classrooms
Barrier Type: Electrical Switches - High Unobstructed
Code: 2010 ADAS 308.2.1
References:



Performance Standard: No Quantity: EACH As-built : 1

Barrier Description: Light switch control box top edge not at max. 48" high

Findings: 50" high

Rec. Solution: Relocate switch box top edge to max. 48" high

Barrier Severity: 3 Hindrance Cost Est \$750.00 Facility Function: Public Status: Open

Implementation Priority: 2 Implementation Phase: Implementation Date:

Notes:

Field Date: 11/2/2015 Report Date: 11/16/2015 Barrier #: 36E
Bldg Name: Pharmacy Building Reference Dwg: 4 of 6
Location: Floor 3 - Classroom 324
X Coordinate: N/A Y Coordinate: N/A
Barrier Area: Classrooms
Barrier Type: Clear Floor Space - Stored Elements
Code: 2010 ADAS 305.3
References:



Performance Standard: No Quantity: JOB As-built : 1

Barrier Description: Clear floor space for wheelchair not provided at control or mechanism

Findings: Trash bin blocks switch clear floor space

Rec. Solution: Move trash bin

Barrier Severity: 3 Hindrance Cost Est \$0.00 Facility Function: Public Status: Open

Implementation Priority: 2 Implementation Phase: Implementation Date:

Notes:

Field Date: Report Date: Barrier #:
 Bldg Name: Reference Dwg:
 Location:
 X Coordinate: Y Coordinate:
 Barrier Area:
 Barrier Type:
 Code:
 References:



Performance Standard: Quantity: As-built :

Barrier Description:

Findings:

Rec. Solution:

Barrier Severity: Cost Est Facility Function: Status:

Implementation Priority: Implementation Phase: Implementation Date:

Notes:

Field Date: Report Date: Barrier #:
 Bldg Name: Reference Dwg:
 Location:
 X Coordinate: Y Coordinate:
 Barrier Area:
 Barrier Type:
 Code:
 References:



Performance Standard: Quantity: As-built :

Barrier Description:

Findings:

Rec. Solution:

Barrier Severity: Cost Est Facility Function: Status:

Implementation Priority: Implementation Phase: Implementation Date:

Notes:

Field Date: 11/2/2015 Report Date: 11/16/2015 Barrier #: 36H
 Bldg Name: Pharmacy Building Reference Dwg: 4 of 6
 Location: Floor 3 - Classroom 324
 X Coordinate: N/A Y Coordinate: N/A
 Barrier Area: Classrooms
 Barrier Type: Accessible Route - Remodel
 Code: 2010 ADAS 305.3
 References:



Performance Standard: No Quantity: JOB As-built : 1

Barrier Description: Clear floor space does not adjoin an accessible route or another space

Findings: No passage through seating to reach pencil sharpener

Rec. Solution: Remodel area to provide connection to accessible route

Barrier Severity: 2 Recommended Cost Est: \$175.00 Facility Function: Public Status: Open

Implementation Priority: 2 Implementation Phase: Implementation Date:

Notes:

Field Date: 11/2/2015 Report Date: 11/16/2015 Barrier #: 36I
 Bldg Name: Pharmacy Building Reference Dwg: 4 of 6
 Location: Floor 3 - Classroom 324
 X Coordinate: N/A Y Coordinate: N/A
 Barrier Area: Classrooms
 Barrier Type: Alarm - No Horn/Strobe
 Code: 2010 ADAS 702.1
 References:



Performance Standard: No Quantity: EACH As-built : 1

Barrier Description: Where a fire alarm is installed, no horn/strobe provided

Findings: No device provided

Rec. Solution: Provide horn/strobe

Barrier Severity: 1 Necessary Cost Est: \$5,500.00 Facility Function: Public Status: Open

Implementation Priority: 1 Implementation Phase: Implementation Date:

Notes:

Field Date: Report Date: Barrier #:
 Bldg Name: Reference Dwg:
 Location:
 X Coordinate: Y Coordinate:
 Barrier Area:
 Barrier Type:
 Code:
 References:



Performance Standard: Quantity: As-built :

Barrier Description:

Findings:

Rec. Solution:

Barrier Severity: Cost Est Facility Function: Status:

Implementation Priority: Implementation Phase: Implementation Date:

Notes:

Field Date: Report Date: Barrier #:
 Bldg Name: Reference Dwg:
 Location:
 X Coordinate: Y Coordinate:
 Barrier Area:
 Barrier Type:
 Code:
 References:



Performance Standard: Quantity: As-built :

Barrier Description:

Findings:

Rec. Solution:

Barrier Severity: Cost Est Facility Function: Status:

Implementation Priority: Implementation Phase: Implementation Date:

Notes:

Field Date: Report Date: Barrier #:
 Bldg Name: Reference Dwg:
 Location:
 X Coordinate: Y Coordinate:
 Barrier Area:
 Barrier Type:
 Code:
 References:



Performance Standard: Quantity: As-built :

Barrier Description:

Findings:

Rec. Solution:

Barrier Severity: Cost Est: Facility Function: Status:

Implementation Priority: Implementation Phase: Implementation Date:

Notes:

Field Date: Report Date: Barrier #:
 Bldg Name: Reference Dwg:
 Location:
 X Coordinate: Y Coordinate:
 Barrier Area:
 Barrier Type:
 Code:
 References:

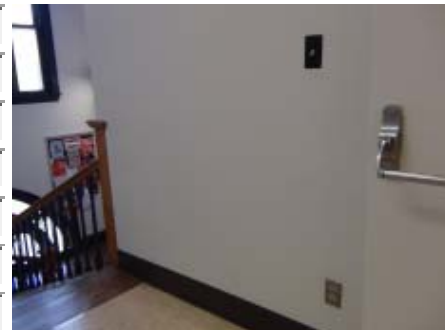

Performance Standard: Quantity: As-built :

Barrier Description:

Findings:

Rec. Solution:

Barrier Severity: Cost Est: Facility Function: Status:

Implementation Priority: Implementation Phase: Implementation Date:

Notes:

Field Date: 11/3/2015 Report Date: 11/16/2015 Barrier #: 37E
 Bldg Name: Pharmacy Building Reference Dwg: 4 of 6
 Location: Floor 3 - Southeast Exit Stairway
 X Coordinate: N/A Y Coordinate: N/A
 Barrier Area: Controls and Mechanisms
 Barrier Type: Electrical Switches - Height
 Code: 2010 ADAS 308.2
 References:



Performance Standard: No Quantity: EACH As-built : 1

Barrier Description: Light switch control box top edge not at max. 48" high

Findings: 50-1/2" high

Rec. Solution: Relocate switch box top edge to max. 48" high

Barrier Severity: 3 Hindrance Cost Est \$750.00 Facility Function: Public Status: Open

Implementation Priority: 3 Implementation Phase: Implementation Date:

Notes:

Field Date: 11/3/2015 Report Date: 11/16/2015 Barrier #: 37F
 Bldg Name: Pharmacy Building Reference Dwg: 4 of 6
 Location: Floor 3 - Southeast Exit Stairway
 X Coordinate: N/A Y Coordinate: N/A
 Barrier Area: Controls and Mechanisms
 Barrier Type: Electrical Outlets - Hi/Low Reach
 Code: 2010 ADAS 308.2.2
 References:

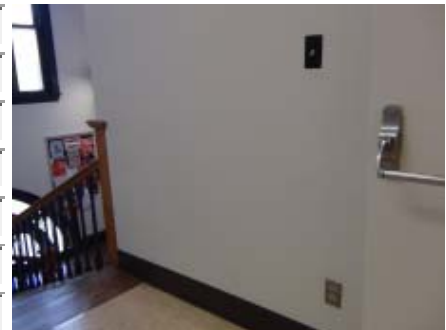

Performance Standard: No Quantity: EACH As-built : 1

Barrier Description: Use of outlet involves low reach of less than 15" above floor or more than 48" high

Findings: 12-1/2" high

Rec. Solution: Relocate outlet to area at min. 15" or max. 48" high

Barrier Severity: 3 Hindrance Cost Est \$750.00 Facility Function: Public Status: Open

Implementation Priority: 3 Implementation Phase: Implementation Date:

Notes:

Field Date: Report Date: Barrier #:

Bldg Name: Reference Dwg:

Location:

X Coordinate: Y Coordinate:

Barrier Area:

Barrier Type:

Code:

References:



Performance Standard: Quantity: As-built :

Barrier Description:

Findings:

Rec. Solution:

Barrier Severity: Cost Est Facility Function: Status:

Implementation Priority: Implementation Phase: Implementation Date:

Notes:

Field Date: Report Date: Barrier #:

Bldg Name: Reference Dwg:

Location:

X Coordinate: Y Coordinate:

Barrier Area:

Barrier Type:

Code:

References:



Performance Standard: Quantity: As-built :

Barrier Description:

Findings:

Rec. Solution:

Barrier Severity: Cost Est Facility Function: Status:

Implementation Priority: Implementation Phase: Implementation Date:

Notes:

Field Date: 11/3/2015 Report Date: 11/16/2015 Barrier #: 38A
 Bldg Name: Pharmacy Building Reference Dwg: 4 of 6
 Location: Floor 3 - Northeast Exit Stairway
 X Coordinate: N/A Y Coordinate: N/A
 Barrier Area: Signage
 Barrier Type: Tactile Exit Signs - Passage
 Code: Performance Standard
 References:



Performance Standard: Yes Quantity: EACH As-built : 1

Barrier Description: Exit thru an exit enclosure/exit passageway lacks tactile exit sign

Findings: Passageway to exterior exit with low level illuminated sign lacks tactile exit sign

Rec. Solution: Provide sign stating "EXIT ROUTE" at exit side of door

Barrier Severity: 2 Recommended Cost Est: \$250.00 Facility Function: Public Status: Open

Implementation Priority: 3 Implementation Phase: Implementation Date:

Notes:

Field Date: 11/3/2015 Report Date: 11/16/2015 Barrier #: 38B
 Bldg Name: Pharmacy Building Reference Dwg: 4 of 6
 Location: Floor 3 - Northeast Exit Stairway
 X Coordinate: N/A Y Coordinate: N/A
 Barrier Area: Doors or Gates
 Barrier Type: Vision Lights - Existing
 Code: 2010 ADAS 404.2.11
 References:

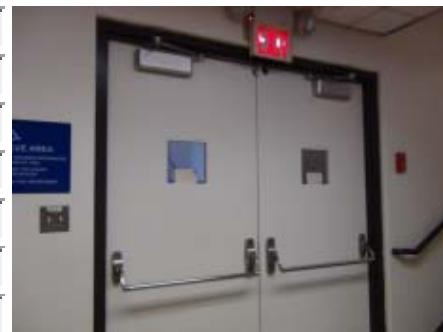

Performance Standard: No Quantity: EACH As-built : 1

Barrier Description: View panels in or adjacent to doors or gates not max. 43" above floor or ground

Findings: View panel located higher than 43" above the floor

Rec. Solution: Replace door/gate or vision panel

Barrier Severity: 3 Hindrance Cost Est: \$2,250.00 Facility Function: Public Status: Open

Implementation Priority: 3 Implementation Phase: Implementation Date:

Notes:

Field Date: Report Date: Barrier #:
 Bldg Name: Reference Dwg:
 Location:
 X Coordinate: Y Coordinate:
 Barrier Area:
 Barrier Type:
 Code:
 References:

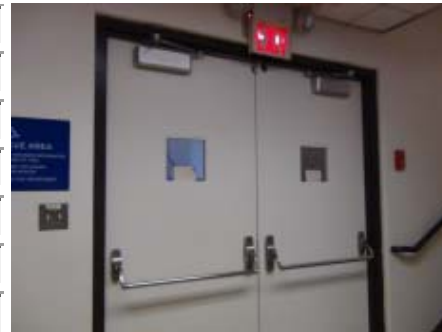

Performance Standard: Quantity: As-built :

Barrier Description:

Findings:

Rec. Solution:

Barrier Severity: Cost Est: Facility Function: Status:

Implementation Priority: Implementation Phase: Implementation Date:

Notes:

Field Date: Report Date: Barrier #:
 Bldg Name: Reference Dwg:
 Location:
 X Coordinate: Y Coordinate:
 Barrier Area:
 Barrier Type:
 Code:
 References:



Performance Standard: Quantity: As-built :

Barrier Description:

Findings:

Rec. Solution:

Barrier Severity: Cost Est: Facility Function: Status:

Implementation Priority: Implementation Phase: Implementation Date:

Notes:

Field Date: 11/3/2015 Report Date: 11/16/2015 Barrier #: 38E
 Bldg Name: Pharmacy Building Reference Dwg: 4 of 6
 Location: Floor 3 - Northeast Exit Stairway
 X Coordinate: N/A Y Coordinate: N/A
 Barrier Area: Doors or Gates
 Barrier Type: Threshold - Height exceeding 1/2"
 Code: 2010 ADAS 404.2.5
 References:



Performance Standard: No Quantity: EACH As-built : 1

Barrier Description: Door/Gate threshold exceeds 1/2" in height

Findings: Metal door threshold 1/2" without a bevel at exit side of door to rescue area

Rec. Solution: Provide new door threshold

Barrier Severity: 1 Necessary Cost Est: \$275.00 Facility Function: Public Status: Open

Implementation Priority: 1 Implementation Phase: Implementation Date:

Notes:

Field Date: 11/3/2015 Report Date: 11/16/2015 Barrier #: 38F
 Bldg Name: Pharmacy Building Reference Dwg: 4 of 6
 Location: Floor 3 - Northeast Exit Stairway
 X Coordinate: N/A Y Coordinate: N/A
 Barrier Area: Doors or Gates
 Barrier Type: Hardware - Operation
 Code: 2010 ADAS 404.2.7
 References:

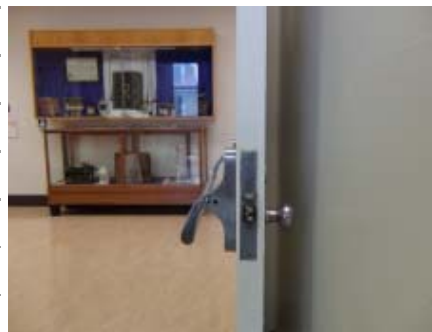

Performance Standard: No Quantity: EACH As-built : 1

Barrier Description: Hardware not operable with a closed fist

Findings: Door knob not fist operable

Rec. Solution: Provide new hardware

Barrier Severity: 1 Necessary Cost Est: \$300.00 Facility Function: Public Status: Open

Implementation Priority: 3 Implementation Phase: Implementation Date:

Notes:

Field Date: 11/3/2015 Report Date: 11/16/2015 Barrier #: 38G
 Bldg Name: Pharmacy Building Reference Dwg: 4 of 6
 Location: Floor 3 - Northeast Exit Stairway
 X Coordinate: N/A Y Coordinate: N/A
 Barrier Area: Stairways
 Barrier Type: Sign - Enclosed Exit Stairway Level
 Code: ICC A117.1
 References:



Performance Standard: No Quantity: EACH As-built : 1

Barrier Description: Tactile stairway signage not provided to indicate floor level

Findings: No tactile sign provided. Existing sign is intended for emergency personnel

Rec. Solution: Provide sign

Barrier Severity: 2 Recommended Cost Est: \$250.00 Facility Function: Public Status: Open

Implementation Priority: 3 Implementation Phase: Implementation Date:

Notes:

Field Date: 11/3/2015 Report Date: 11/16/2015 Barrier #: 39A
 Bldg Name: Pharmacy Building Reference Dwg: 4 of 6
 Location: Floor 3 - Elevator
 X Coordinate: N/A Y Coordinate: N/A
 Barrier Area: Elevators
 Barrier Type: Hall Call Buttons - 42" High
 Code: 2010 ADAS 407.2.1
 References:



Performance Standard: No Quantity: EACH As-built : 1

Barrier Description: The centerline of the hall call buttons not max. 42" above the floor

Findings: 53" high

Rec. Solution: Replace hall call buttons

Barrier Severity: 1 Necessary Cost Est: \$3,500.00 Facility Function: Public Status: Open

Implementation Priority: 2 Implementation Phase: Implementation Date:

Notes:

Field Date: Report Date: Barrier #:
 Bldg Name: Reference Dwg:
 Location:
 X Coordinate: Y Coordinate:
 Barrier Area:
 Barrier Type:
 Code:
 References:



Performance Standard: Quantity: As-built :

Barrier Description:

Findings:

Rec. Solution:

Barrier Severity: Cost Est: Facility Function: Status:

Implementation Priority: Implementation Phase: Implementation Date:

Notes:

Field Date: Report Date: Barrier #:
 Bldg Name: Reference Dwg:
 Location:
 X Coordinate: Y Coordinate:
 Barrier Area:
 Barrier Type:
 Code:
 References:



Performance Standard: Quantity: As-built :

Barrier Description:

Findings:

Rec. Solution:

Barrier Severity: Cost Est: Facility Function: Status:

Implementation Priority: Implementation Phase: Implementation Date:

Notes:

Field Date: 11/3/2015 Report Date: 11/16/2015 Barrier #: 39D
 Bldg Name: Pharmacy Building Reference Dwg: 4 of 6
 Location: Floor 3 - Elevator
 X Coordinate: N/A Y Coordinate: N/A
 Barrier Area: Elevators
 Barrier Type: Visual Car Position indicator
 Code: 2010 ADAS 407.4.8
 References:



Performance Standard: No Quantity: EACH As-built : 1

Barrier Description: Visual car position indicator does not show the position of the elevator in the hoistway

Findings: No indication of travel within lobby

Rec. Solution: Replace car controls

Barrier Severity: 2 Recommended Cost Est: \$2,750.00 Facility Function: Public Status: Open

Implementation Priority: 2 Implementation Phase: Implementation Date:

Notes:

Field Date: 11/3/2015 Report Date: 11/16/2015 Barrier #: 40A
 Bldg Name: Pharmacy Building Reference Dwg: 4 of 6
 Location: Floor 3 - North Exit Stairway
 X Coordinate: N/A Y Coordinate: N/A
 Barrier Area: Signage
 Barrier Type: Tactile Exit Signs - Stairway
 Code: Performance Standard
 References:



Performance Standard: Yes Quantity: EACH As-built : 1

Barrier Description: Door leading directly into an exit stairway lacks tactile exit sign

Findings: Door to exit stair with low level illuminated sign lacks tactile exit sign

Rec. Solution: Provide sign stating "EXIT STAIR DOWN (or UP)" at latch side of door

Barrier Severity: 2 Recommended Cost Est: \$250.00 Facility Function: Public Status: Open

Implementation Priority: 3 Implementation Phase: Implementation Date:

Notes:

Field Date: Report Date: Barrier #:
 Bldg Name: Reference Dwg:
 Location:
 X Coordinate: Y Coordinate:
 Barrier Area:
 Barrier Type:
 Code:
 References:



Performance Standard: Quantity: As-built :

Barrier Description:

Findings:

Rec. Solution:

Barrier Severity: Cost Est: Facility Function: Status:

Implementation Priority: Implementation Phase: Implementation Date:

Notes:

Field Date: Report Date: Barrier #:
 Bldg Name: Reference Dwg:
 Location:
 X Coordinate: Y Coordinate:
 Barrier Area:
 Barrier Type:
 Code:
 References:



Performance Standard: Quantity: As-built :

Barrier Description:

Findings:

Rec. Solution:

Barrier Severity: Cost Est: Facility Function: Status:

Implementation Priority: Implementation Phase: Implementation Date:

Notes:

Field Date: 11/3/2015 Report Date: 11/16/2015 Barrier #: 40D

Bldg Name: Pharmacy Building Reference Dwg: 4 of 6

Location: Floor 3 - North Exit Stairway

X Coordinate: N/A Y Coordinate: N/A

Barrier Area: Doors or Gates

Barrier Type: Door Closer - Interior Sweep Period

Code: 2010 ADAS 404.2.8.1

References:



Performance Standard: No Quantity: EACH As-built : 1

Barrier Description: Door closer lacks min. 5 second sweep period or does not stop 5" from door frame

Findings: 2 second sweep

Rec. Solution: Replace closer or provide automatic door opening device

Barrier Severity: 2 Recommended Cost Est: \$250.00 Facility Function: Public Status: Open

Implementation Priority: 3 Implementation Phase: Implementation Date:

Notes:

Field Date: 11/3/2015 Report Date: 11/16/2015 Barrier #: 40E

Bldg Name: Pharmacy Building Reference Dwg: 4 of 6

Location: Floor 3 - North Exit Stairway

X Coordinate: N/A Y Coordinate: N/A

Barrier Area: Doors or Gates

Barrier Type: Threshold - Ramp

Code: 2010 ADAS 404.2.5

References:



Performance Standard: No Quantity: SF As-built : 1

Barrier Description: Door/Gate threshold exceeds 1/2" in height

Findings: 4" high threshold

Rec. Solution: Provide ramp leading to new level landing at door

Barrier Severity: 1 Necessary Cost Est: \$225.00 Facility Function: Public Status: Open

Implementation Priority: 1 Implementation Phase: Implementation Date:

Notes:

Field Date: Report Date: Barrier #:
 Bldg Name: Reference Dwg:
 Location:
 X Coordinate: Y Coordinate:
 Barrier Area:
 Barrier Type:
 Code:
 References:



Performance Standard: Quantity: As-built :

Barrier Description:

Findings:

Rec. Solution:

Barrier Severity: Cost Est: Facility Function: Status:

Implementation Priority: Implementation Phase: Implementation Date:

Notes:

Field Date: Report Date: Barrier #:
 Bldg Name: Reference Dwg:
 Location:
 X Coordinate: Y Coordinate:
 Barrier Area:
 Barrier Type:
 Code:
 References:



Performance Standard: Quantity: As-built :

Barrier Description:

Findings:

Rec. Solution:

Barrier Severity: Cost Est: Facility Function: Status:

Implementation Priority: Implementation Phase: Implementation Date:

Notes:

Field Date: 11/3/2015 Report Date: 11/16/2015 Barrier #: 40H
 Bldg Name: Pharmacy Building Reference Dwg: 4 of 6
 Location: Floor 3 - North Exit Stairway
 X Coordinate: N/A Y Coordinate: N/A
 Barrier Area: Doors or Gates
 Barrier Type: Threshold - Ramp
 Code: 2010 ADAS 404.2.5
 References:



Performance Standard: No Quantity: SF As-built : 12

Barrier Description: Door/Gate threshold exceeds 1/2" in height

Findings: 4" high threshold

Rec. Solution: Provide ramp leading to new level landing at door

Barrier Severity: 1 Necessary Cost Est: \$2,700.00 Facility Function: Public Status: Open

Implementation Priority: 1 Implementation Phase: Implementation Date:

Notes:

Field Date: 11/3/2015 Report Date: 11/16/2015 Barrier #: 40I
 Bldg Name: Pharmacy Building Reference Dwg: 4 of 6
 Location: Floor 3 - North Exit Stairway
 X Coordinate: N/A Y Coordinate: N/A
 Barrier Area: Doors or Gates
 Barrier Type: Clear Width
 Code: 2010 ADAS 404.2.3
 References:



Performance Standard: No Quantity: EACH As-built : 1

Barrier Description: Clear width passage through door, sliding/folding door or gate is not min. 32"

Findings: 29-1/2" clear width

Rec. Solution: Replace door or gate and frame

Barrier Severity: 1 Necessary Cost Est: \$2,250.00 Facility Function: Public Status: Open

Implementation Priority: 3 Implementation Phase: Implementation Date:

Notes:

Field Date: Report Date: Barrier #:
 Bldg Name: Reference Dwg:
 Location:
 X Coordinate: Y Coordinate:
 Barrier Area:
 Barrier Type:
 Code:
 References:



Performance Standard: Quantity: As-built :

Barrier Description:

Findings:

Rec. Solution:

Barrier Severity: Cost Est: Facility Function: Status:

Implementation Priority: Implementation Phase: Implementation Date:

Notes:

Field Date: Report Date: Barrier #:
 Bldg Name: Reference Dwg:
 Location:
 X Coordinate: Y Coordinate:
 Barrier Area:
 Barrier Type:
 Code:
 References:



Performance Standard: Quantity: As-built :

Barrier Description:

Findings:

Rec. Solution:

Barrier Severity: Cost Est: Facility Function: Status:

Implementation Priority: Implementation Phase: Implementation Date:

Notes:

Field Date: Report Date: Barrier #:
 Bldg Name: Reference Dwg:
 Location:
 X Coordinate: Y Coordinate:
 Barrier Area:
 Barrier Type:
 Code:
 References:



Performance Standard: Quantity: As-built :

Barrier Description:

Findings:

Rec. Solution:

Barrier Severity: Cost Est Facility Function: Status:

Implementation Priority: Implementation Phase: Implementation Date:

Notes:

Field Date: Report Date: Barrier #:
 Bldg Name: Reference Dwg:
 Location:
 X Coordinate: Y Coordinate:
 Barrier Area:
 Barrier Type:
 Code:
 References:



Performance Standard: Quantity: As-built :

Barrier Description:

Findings:

Rec. Solution:

Barrier Severity: Cost Est Facility Function: Status:

Implementation Priority: Implementation Phase: Implementation Date:

Notes:

Field Date: 11/3/2015 Report Date: 11/16/2015 Barrier #: 41A
 Bldg Name: Pharmacy Building Reference Dwg: 5 of 6
 Location: Floor 4 - Central Corridor
 X Coordinate: N/A Y Coordinate: N/A
 Barrier Area: Signage
 Barrier Type: Permanent Room/Space - Tactile Characters
 Code: 2010 ADAS 216.2
 References:



Performance Standard: No Quantity: EACH As-built : 5

Barrier Description: No tactile characters at sign identifying permanent rooms and spaces with visual signs

Findings: No tactile signage provided at door within public route

Rec. Solution: Provide accessible signs at 5 doors in corridor

Barrier Severity: 1 Necessary Cost Est: \$1,250.00 Facility Function: Public Status: Open

Implementation Priority: 3 Implementation Phase: Implementation Date:

Notes:

Field Date: 11/3/2015 Report Date: 11/16/2015 Barrier #: 41B
 Bldg Name: Pharmacy Building Reference Dwg: 5 of 6
 Location: Floor 4 - Central Corridor
 X Coordinate: N/A Y Coordinate: N/A
 Barrier Area: Alarms
 Barrier Type: Fire Extinguisher - Side Reach
 Code: 2010 ADAS 308.2.2
 References:



Performance Standard: No Quantity: JOB As-built : 1

Barrier Description: Fire extinguisher forward or side reach exceeds 48"

Findings: 52" high

Rec. Solution: Relocate fire extinguisher

Barrier Severity: 4 Low Severity Cost Est: \$1,500.00 Facility Function: Public Status: Open

Implementation Priority: 2 Implementation Phase: Implementation Date:

Notes:

Field Date: Report Date: Barrier #:
 Bldg Name: Reference Dwg:
 Location:
 X Coordinate: Y Coordinate:
 Barrier Area:
 Barrier Type:
 Code:
 References:



Performance Standard: Quantity: As-built :

Barrier Description:

Findings:

Rec. Solution:

Barrier Severity: Cost Est Facility Function: Status:

Implementation Priority: Implementation Phase: Implementation Date:

Notes:

Field Date: Report Date: Barrier #:
 Bldg Name: Reference Dwg:
 Location:
 X Coordinate: Y Coordinate:
 Barrier Area:
 Barrier Type:
 Code:
 References:



Performance Standard: Quantity: As-built :

Barrier Description:

Findings:

Rec. Solution:

Barrier Severity: Cost Est Facility Function: Status:

Implementation Priority: Implementation Phase: Implementation Date:

Notes:

Field Date: Report Date: Barrier #:
 Bldg Name: Reference Dwg:
 Location:
 X Coordinate: Y Coordinate:
 Barrier Area:
 Barrier Type:
 Code:
 References:



Performance Standard: Quantity: As-built :

Barrier Description:

Findings:

Rec. Solution:

Barrier Severity: Cost Est Facility Function: Status:

Implementation Priority: Implementation Phase: Implementation Date:

Notes:

Field Date: Report Date: Barrier #:
 Bldg Name: Reference Dwg:
 Location:
 X Coordinate: Y Coordinate:
 Barrier Area:
 Barrier Type:
 Code:
 References:



Performance Standard: Quantity: As-built :

Barrier Description:

Findings:

Rec. Solution:

Barrier Severity: Cost Est Facility Function: Status:

Implementation Priority: Implementation Phase: Implementation Date:

Notes:

Field Date: Report Date: Barrier #:

Bldg Name: Reference Dwg:

Location:

X Coordinate: Y Coordinate:

Barrier Area:

Barrier Type:

Code:

References:



Performance Standard: Quantity: As-built :

Barrier Description:

Findings:

Rec. Solution:

Barrier Severity: Cost Est: Facility Function: Status:

Implementation Priority: Implementation Phase: Implementation Date:

Notes:

Field Date: Report Date: Barrier #:

Bldg Name: Reference Dwg:

Location:

X Coordinate: Y Coordinate:

Barrier Area:

Barrier Type:

Code:

References:



Performance Standard: Quantity: As-built :

Barrier Description:

Findings:

Rec. Solution:

Barrier Severity: Cost Est: Facility Function: Status:

Implementation Priority: Implementation Phase: Implementation Date:

Notes:

Field Date: Report Date: Barrier #:

Bldg Name: Reference Dwg:

Location:

X Coordinate: Y Coordinate:

Barrier Area:

Barrier Type:

Code:

References:



Performance Standard: Quantity: As-built :

Barrier Description:

Findings:

Rec. Solution:

Barrier Severity: Cost Est: Facility Function: Status:

Implementation Priority: Implementation Phase: Implementation Date:

Notes:

Field Date: Report Date: Barrier #:

Bldg Name: Reference Dwg:

Location:

X Coordinate: Y Coordinate:

Barrier Area:

Barrier Type:

Code:

References:



Performance Standard: Quantity: As-built :

Barrier Description:

Findings:

Rec. Solution:

Barrier Severity: Cost Est: Facility Function: Status:

Implementation Priority: Implementation Phase: Implementation Date:

Notes:

Field Date: Report Date: Barrier #:
 Bldg Name: Reference Dwg:
 Location:
 X Coordinate: Y Coordinate:
 Barrier Area:
 Barrier Type:
 Code:
 References:



Performance Standard: Quantity: As-built :

Barrier Description:

Findings:

Rec. Solution:

Barrier Severity: Cost Est Facility Function: Status:

Implementation Priority: Implementation Phase: Implementation Date:

Notes:

Field Date: Report Date: Barrier #:
 Bldg Name: Reference Dwg:
 Location:
 X Coordinate: Y Coordinate:
 Barrier Area:
 Barrier Type:
 Code:
 References:



Performance Standard: Quantity: As-built :

Barrier Description:

Findings:

Rec. Solution:

Barrier Severity: Cost Est Facility Function: Status:

Implementation Priority: Implementation Phase: Implementation Date:

Notes:

Field Date: Report Date: Barrier #:
 Bldg Name: Reference Dwg:
 Location:
 X Coordinate: Y Coordinate:
 Barrier Area:
 Barrier Type:
 Code:
 References:



Performance Standard: Quantity: As-built :

Barrier Description:

Findings:

Rec. Solution:

Barrier Severity: Cost Est Facility Function: Status:

Implementation Priority: Implementation Phase: Implementation Date:

Notes:

Field Date: Report Date: Barrier #:
 Bldg Name: Reference Dwg:
 Location:
 X Coordinate: Y Coordinate:
 Barrier Area:
 Barrier Type:
 Code:
 References:



Performance Standard: Quantity: As-built :

Barrier Description:

Findings:

Rec. Solution:

Barrier Severity: Cost Est Facility Function: Status:

Implementation Priority: Implementation Phase: Implementation Date:

Notes:

Field Date: Report Date: Barrier #:

Bldg Name: Reference Dwg:

Location:

X Coordinate: Y Coordinate:

Barrier Area:

Barrier Type:

Code:

References:



Performance Standard: Quantity: As-built :

Barrier Description:

Findings:

Rec. Solution:

Barrier Severity: Cost Est: Facility Function: Status:

Implementation Priority: Implementation Phase: Implementation Date:

Notes:

Field Date: Report Date: Barrier #:

Bldg Name: Reference Dwg:

Location:

X Coordinate: Y Coordinate:

Barrier Area:

Barrier Type:

Code:

References:

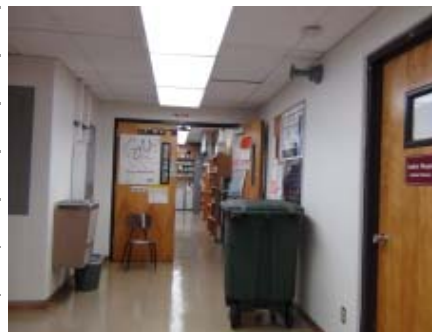

Performance Standard: Quantity: As-built :

Barrier Description:

Findings:

Rec. Solution:

Barrier Severity: Cost Est: Facility Function: Status:

Implementation Priority: Implementation Phase: Implementation Date:

Notes:

Field Date: 11/3/2015 Report Date: 11/16/2015 Barrier #: 42A
 Bldg Name: Pharmacy Building Reference Dwg: 5 of 6
 Location: Floor 4 - Northeast Exit Stairway
 X Coordinate: N/A Y Coordinate: N/A
 Barrier Area: Signage
 Barrier Type: Tactile Exit Signs - Passage
 Code: Performance Standard
 References:



Performance Standard: Yes Quantity: EACH As-built : 1

Barrier Description: Exit thru an exit enclosure/exit passageway lacks tactile exit sign

Findings: Passageway to exterior exit with low level illuminated sign lacks tactile exit sign

Rec. Solution: Provide sign stating "EXIT ROUTE" at exit side of door

Barrier Severity: 2 Recommended Cost Est: \$250.00 Facility Function: Public Status: Open

Implementation Priority: 3 Implementation Phase: Implementation Date:

Notes:

Field Date: 11/3/2015 Report Date: 11/16/2015 Barrier #: 42B
 Bldg Name: Pharmacy Building Reference Dwg: 5 of 6
 Location: Floor 4 - Northeast Exit Stairway
 X Coordinate: N/A Y Coordinate: N/A
 Barrier Area: Doors or Gates
 Barrier Type: Vision Lights - Existing
 Code: 2010 ADAS 404.2.11
 References:



Performance Standard: No Quantity: EACH As-built : 1

Barrier Description: View panels in or adjacent to doors or gates not max. 43" above floor or ground

Findings: View panel located higher than 43" above the floor

Rec. Solution: Replace door/gate or vision panel

Barrier Severity: 3 Hindrance Cost Est: \$2,250.00 Facility Function: Public Status: Open

Implementation Priority: 3 Implementation Phase: Implementation Date:

Notes:

Field Date: Report Date: Barrier #:
 Bldg Name: Reference Dwg:
 Location:
 X Coordinate: Y Coordinate:
 Barrier Area:
 Barrier Type:
 Code:
 References:



Performance Standard: Quantity: As-built :

Barrier Description:

Findings:

Rec. Solution:

Barrier Severity: Cost Est: Facility Function: Status:

Implementation Priority: Implementation Phase: Implementation Date:

Notes:

Field Date: Report Date: Barrier #:
 Bldg Name: Reference Dwg:
 Location:
 X Coordinate: Y Coordinate:
 Barrier Area:
 Barrier Type:
 Code:
 References:



Performance Standard: Quantity: As-built :

Barrier Description:

Findings:

Rec. Solution:

Barrier Severity: Cost Est: Facility Function: Status:

Implementation Priority: Implementation Phase: Implementation Date:

Notes:

Field Date: 11/3/2015 Report Date 11/16/2015 Barrier #: 42E
 Bldg Name: Pharmacy Building Reference Dwg: 5 of 6
 Location: Floor 4 - Northeast Exit Stairway
 X Coordinate: N/A Y Coordinate: N/A
 Barrier Area: Doors or Gates
 Barrier Type: Threshold - Height exceeding 1/2"
 Code 2010 ADAS 404.2.5
 References:



Performance Standard: No Quantity: EACH As-built : 1

Barrier Description: Door/Gate threshold exceeds 1/2" in height

Findings: Metal door threshold 1/2" without a bevel at exit side of door to rescue area

Rec. Solution: Provide new door threshold

Barrier Severity: 1 Necessary Cost Est \$275.00 Facility Function: Public Status: Open

Implementation Priority: 1 Implementation Phase: Implementation Date:

Notes:

Field Date: 11/3/2015 Report Date 11/16/2015 Barrier #: 42F
 Bldg Name: Pharmacy Building Reference Dwg: 5 of 6
 Location: Floor 4 - Northeast Exit Stairway
 X Coordinate: N/A Y Coordinate: N/A
 Barrier Area: Doors or Gates
 Barrier Type: Hardware - Operation
 Code 2010 ADAS 404.2.7
 References:



Performance Standard: No Quantity: EACH As-built : 1

Barrier Description: Hardware not operable with a closed fist

Findings: Knob at stairway side of door

Rec. Solution: Provide new hardware

Barrier Severity: 1 Necessary Cost Est \$300.00 Facility Function: Public Status: Open

Implementation Priority: 3 Implementation Phase: Implementation Date:

Notes:

Field Date: Report Date: Barrier #:

Bldg Name: Reference Dwg:

Location:

X Coordinate: Y Coordinate:

Barrier Area:

Barrier Type:

Code:

References:



Performance Standard: Quantity: As-built :

Barrier Description:

Findings:

Rec. Solution:

Barrier Severity: Cost Est: Facility Function: Status:

Implementation Priority: Implementation Phase: Implementation Date:

Notes:

Field Date: Report Date: Barrier #:

Bldg Name: Reference Dwg:

Location:

X Coordinate: Y Coordinate:

Barrier Area:

Barrier Type:

Code:

References:



Performance Standard: Quantity: As-built :

Barrier Description:

Findings:

Rec. Solution:

Barrier Severity: Cost Est: Facility Function: Status:

Implementation Priority: Implementation Phase: Implementation Date:

Notes:

Field Date: 11/3/2015 Report Date 11/16/2015 Barrier #: 43B
 Bldg Name: Pharmacy Building Reference Dwg: 5 of 6
 Location: Floor 4 - Elevator
 X Coordinate: N/A Y Coordinate: N/A
 Barrier Area: Elevators
 Barrier Type: Hall Call Buttons
 Code: 2010 ADAS 407.4.5
 References:



Performance Standard: No Quantity: EACH As-built : 1

Barrier Description: Hall call buttons not internally illuminated with a white light over the entire button surface

Findings: Hall call buttons not internally illuminated

Rec. Solution: Replace hall call buttons

Barrier Severity: 1 Necessary Cost Est \$3,500.00 Facility Function: Public Status: Open

Implementation Priority: 2 Implementation Phase: Implementation Date:

Notes:

Field Date: 11/3/2015 Report Date 11/16/2015 Barrier #: 43C
 Bldg Name: Pharmacy Building Reference Dwg: 5 of 6
 Location: Floor 4 - Elevator
 X Coordinate: N/A Y Coordinate: N/A
 Barrier Area: Elevators
 Barrier Type: Emergency Sign at Call Station
 Code: Performance Standard & 2010 ADAS 703.1
 References:



Performance Standard: No Quantity: EACH As-built : 1

Barrier Description: Sign stating "IN FIRE EMERGENCY, DO NOT USE ELEVATOR. USE EXIT STAIRS" not provided with tactile information

Findings: Evacuation sign not tactile

Rec. Solution: Replace sign

Barrier Severity: 1 Necessary Cost Est \$250.00 Facility Function: Public Status: Open

Implementation Priority: 2 Implementation Phase: Implementation Date:

Notes:

Field Date: Report Date: Barrier #:
 Bldg Name: Reference Dwg:
 Location:
 X Coordinate: Y Coordinate:
 Barrier Area:
 Barrier Type:
 Code:
 References:



Performance Standard: Quantity: As-built :

Barrier Description:

Findings:

Rec. Solution:

Barrier Severity: Cost Est Facility Function: Status:

Implementation Priority: Implementation Phase: Implementation Date:

Notes:

Field Date: Report Date: Barrier #:
 Bldg Name: Reference Dwg:
 Location:
 X Coordinate: Y Coordinate:
 Barrier Area:
 Barrier Type:
 Code:
 References:



Performance Standard: Quantity: As-built :

Barrier Description:

Findings:

Rec. Solution:

Barrier Severity: Cost Est Facility Function: Status:

Implementation Priority: Implementation Phase: Implementation Date:

Notes:

Field Date: 11/4/2015 Report Date 11/16/2015 Barrier #: 44A
 Bldg Name: Pharmacy Building Reference Dwg: 5 of 6
 Location: Floor 4 - North Exit Stairway
 X Coordinate: N/A Y Coordinate: N/A
 Barrier Area: Signage
 Barrier Type: Tactile Exit Signs - Stairway
 Code: Performance Standard
 References:



Performance Standard: Yes Quantity: EACH As-built : 1

Barrier Description: Door leading directly into an exit stairway lacks tactile exit sign

Findings: Door to exit stair with low level illuminated sign lacks tactile exit sign

Rec. Solution: Provide sign stating "EXIT STAIR DOWN (or UP)" at latch side of door

Barrier Severity: 2 Recommended Cost Est \$250.00 Facility Function: Public Status: Open

Implementation Priority: 3 Implementation Phase: Implementation Date:

Notes:

Field Date: 11/4/2015 Report Date 11/16/2015 Barrier #: 44B
 Bldg Name: Pharmacy Building Reference Dwg: 5 of 6
 Location: Floor 4 - North Exit Stairway
 X Coordinate: N/A Y Coordinate: N/A
 Barrier Area: Doors or Gates
 Barrier Type: Hardware - Operation
 Code: 2010 ADAS 404.2.7
 References:



Performance Standard: No Quantity: EACH As-built : 1

Barrier Description: Hardware not operable with a closed fist

Findings: Door knob not fist operable

Rec. Solution: Provide new hardware

Barrier Severity: 1 Necessary Cost Est \$300.00 Facility Function: Public Status: Open

Implementation Priority: 3 Implementation Phase: Implementation Date:

Notes:

Field Date: Report Date: Barrier #:

Bldg Name: Reference Dwg:

Location:

X Coordinate: Y Coordinate:

Barrier Area:

Barrier Type:

Code:

References:



Performance Standard: Quantity: As-built :

Barrier Description:

Findings:

Rec. Solution:

Barrier Severity: Cost Est: Facility Function: Status:

Implementation Priority: Implementation Phase: Implementation Date:

Notes:

Field Date: Report Date: Barrier #:

Bldg Name: Reference Dwg:

Location:

X Coordinate: Y Coordinate:

Barrier Area:

Barrier Type:

Code:

References:



Performance Standard: Quantity: As-built :

Barrier Description:

Findings:

Rec. Solution:

Barrier Severity: Cost Est: Facility Function: Status:

Implementation Priority: Implementation Phase: Implementation Date:

Notes:

Field Date: 11/4/2015 Report Date: 11/16/2015 Barrier #: 44E
 Bldg Name: Pharmacy Building Reference Dwg: 5 of 6
 Location: Floor 4 - North Exit Stairway
 X Coordinate: N/A Y Coordinate: N/A
 Barrier Area: Doors or Gates
 Barrier Type: Threshold - Ramp
 Code: 2010 ADAS 404.2.5
 References:



Performance Standard: No Quantity: SF As-built : 12

Barrier Description: Door/Gate threshold exceeds 1/2" in height

Findings: 4" high threshold

Rec. Solution: Provide ramp leading to new level landing at door

Barrier Severity: 1 Necessary Cost Est: \$2,700.00 Facility Function: Public Status: Open

Implementation Priority: 1 Implementation Phase: Implementation Date:

Notes:

Field Date: 11/4/2015 Report Date: 11/16/2015 Barrier #: 44F
 Bldg Name: Pharmacy Building Reference Dwg: 5 of 6
 Location: Floor 4 - North Exit Stairway
 X Coordinate: N/A Y Coordinate: N/A
 Barrier Area: Stairways
 Barrier Type: Protruding Hazard
 Code: 2010 ADAS 307.2
 References:



Performance Standard: No Quantity: SF As-built : 1

Barrier Description: Object protrudes more than 4" into pedestrian way

Findings: Fire riser protrudes 10" into pedestrian way

Rec. Solution: Rework area to remove hazard

Barrier Severity: 1 Necessary Cost Est: \$550.00 Facility Function: Public Status: Open

Implementation Priority: 1 Implementation Phase: Implementation Date:

Notes:

Field Date: 11/4/2015 Report Date: 11/16/2015 Barrier #: 44G
 Bldg Name: Pharmacy Building Reference Dwg: 5 of 6
 Location: Floor 4 - North Exit Stairway
 X Coordinate: N/A Y Coordinate: N/A
 Barrier Area: Doors or Gates
 Barrier Type: Hardware - Operation
 Code: 2010 ADAS 404.2.7
 References:



Performance Standard: No Quantity: EACH As-built : 1

Barrier Description: Hardware not operable with a closed fist

Findings: Door knob not fist operable

Rec. Solution: Provide new hardware

Barrier Severity: 1 Necessary Cost Est: \$300.00 Facility Function: Public Status: Open

Implementation Priority: 3 Implementation Phase: Implementation Date:

Notes:

Field Date: 11/4/2015 Report Date: 11/16/2015 Barrier #: 44H
 Bldg Name: Pharmacy Building Reference Dwg: 5 of 6
 Location: Floor 4 - North Exit Stairway
 X Coordinate: N/A Y Coordinate: N/A
 Barrier Area: Doors or Gates
 Barrier Type: Threshold - Height 1/2" with Ramp
 Code: 2010 ADAS 404.2.5
 References:



Performance Standard: No Quantity: SF As-built : 12

Barrier Description: Door/Gate threshold bevel at max 1/2" lip exceeds 1:2 or 50% slope

Findings: 4" high threshold

Rec. Solution: Provide ramp leading to new level landing at door

Barrier Severity: 1 Necessary Cost Est: \$2,700.00 Facility Function: Public Status: Open

Implementation Priority: 1 Implementation Phase: Implementation Date:

Notes:

Field Date: Report Date: Barrier #:
 Bldg Name: Reference Dwg:
 Location:
 X Coordinate: Y Coordinate:
 Barrier Area:
 Barrier Type:
 Code:
 References:



Performance Standard: Quantity: As-built :

Barrier Description:

Findings:

Rec. Solution:

Barrier Severity: Cost Est: Facility Function: Status:

Implementation Priority: Implementation Phase: Implementation Date:

Notes:

Field Date: Report Date: Barrier #:
 Bldg Name: Reference Dwg:
 Location:
 X Coordinate: Y Coordinate:
 Barrier Area:
 Barrier Type:
 Code:
 References:



Performance Standard: Quantity: As-built :

Barrier Description:

Findings:

Rec. Solution:

Barrier Severity: Cost Est: Facility Function: Status:

Implementation Priority: Implementation Phase: Implementation Date:

Notes:

Field Date: 11/4/2015 Report Date: 11/16/2015 Barrier #: 44K
 Bldg Name: Pharmacy Building Reference Dwg: 5 of 6
 Location: Floor 4 - North Exit Stairway
 X Coordinate: N/A Y Coordinate: N/A
 Barrier Area: Doors or Gates
 Barrier Type: Door Closer - Interior Sweep Period
 Code: 2010 ADAS 404.2.8.1
 References:



Performance Standard: No Quantity: EACH As-built : 1

Barrier Description: Door closer lacks min. 5 second sweep period or does not stop 5" from door frame

Findings: 2 second sweep

Rec. Solution: Replace or adjust existing closer

Barrier Severity: 2 Recommended Cost Est: \$250.00 Facility Function: Public Status: Open

Implementation Priority: 3 Implementation Phase: Implementation Date:

Notes:

Field Date: 11/4/2015 Report Date: 11/16/2015 Barrier #: 44L
 Bldg Name: Pharmacy Building Reference Dwg: 5 of 6
 Location: Floor 4 - North Exit Stairway
 X Coordinate: N/A Y Coordinate: N/A
 Barrier Area: Doors or Gates
 Barrier Type: Vision Lights - Existing
 Code: 2010 ADAS 404.2.11
 References:



Performance Standard: No Quantity: EACH As-built : 1

Barrier Description: View panels in or adjacent to doors or gates not max. 43" above floor or ground

Findings: View panel located higher than 43" above the floor

Rec. Solution: Replace door/gate or vision panel

Barrier Severity: 3 Hindrance Cost Est: \$2,250.00 Facility Function: Public Status: Open

Implementation Priority: 3 Implementation Phase: Implementation Date:

Notes:

Field Date: 11/4/2015 Report Date 11/16/2015 Barrier #: 44M
 Bldg Name: Pharmacy Building Reference Dwg: 5 of 6
 Location: Floor 4 - North Exit Stairway
 X Coordinate: N/A Y Coordinate: N/A
 Barrier Area: Stairways
 Barrier Type: Sign - Enclosed Exit Stairway Level
 Code: ICC A117.1
 References:



Performance Standard: No Quantity: EACH As-built : 1

Barrier Description: Tactile stairway signage not provided to indicate floor level

Findings: No tactile sign provided

Rec. Solution: Provide sign

Barrier Severity: 2 Recommended Cost Est \$250.00 Facility Function: Public Status: Open

Implementation Priority: 3 Implementation Phase: Implementation Date:

Notes:

Field Date: 11/4/2015 Report Date 11/16/2015 Barrier #: 45A
 Bldg Name: Pharmacy Building Reference Dwg: 6 of 6
 Location: Floor 5 - Central Corridor
 X Coordinate: N/A Y Coordinate: N/A
 Barrier Area: Corridors
 Barrier Type: Sign - Permanent Room/Space
 Code: 2010 ADAS 703.1
 References:



Performance Standard: No Quantity: EACH As-built : 2

Barrier Description: No sign with raised characters and Braille at permanent room or space with visual sign

Findings: No tactile info on sign with visual information

Rec. Solution: Provide signs at latch side of entry doors in two locations, where possible

Barrier Severity: 1 Necessary Cost Est \$500.00 Facility Function: Public Status: Open

Implementation Priority: 3 Implementation Phase: Implementation Date:

Notes:

Field Date: Report Date: Barrier #:
 Bldg Name: Reference Dwg:
 Location:
 X Coordinate: Y Coordinate:
 Barrier Area:
 Barrier Type:
 Code:
 References:



Performance Standard: Quantity: As-built :

Barrier Description:

Findings:

Rec. Solution:

Barrier Severity: Cost Est: Facility Function: Status:

Implementation Priority: Implementation Phase: Implementation Date:

Notes:

Field Date: Report Date: Barrier #:
 Bldg Name: Reference Dwg:
 Location:
 X Coordinate: Y Coordinate:
 Barrier Area:
 Barrier Type:
 Code:
 References:

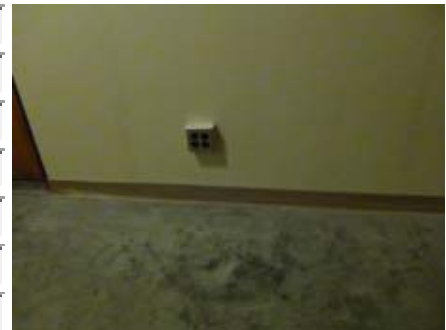

Performance Standard: Quantity: As-built :

Barrier Description:

Findings:

Rec. Solution:

Barrier Severity: Cost Est: Facility Function: Status:

Implementation Priority: Implementation Phase: Implementation Date:

Notes:

Field Date: 11/4/2015 Report Date: 11/16/2015 Barrier #: 45D
 Bldg Name: Pharmacy Building Reference Dwg: 6 of 6
 Location: Floor 5 - Central Corridor
 X Coordinate: N/A Y Coordinate: N/A
 Barrier Area: Signage
 Barrier Type: Tactile Exit Signs - Passage
 Code: Performance Standard
 References:



Performance Standard: Yes Quantity: EACH As-built : 1

Barrier Description: Exit thru an exit enclosure/exit passageway lacks tactile exit sign

Findings: Passageway to exterior exit with low level illuminated sign lacks tactile exit sign

Rec. Solution: Provide sign stating "EXIT ROUTE" at exit side of door

Barrier Severity: 2 Recommended Cost Est \$250.00 Facility Function: Public Status: Open

Implementation Priority: 3 Implementation Phase: Implementation Date:

Notes:

Field Date: 11/4/2015 Report Date: 11/16/2015 Barrier #: 45E
 Bldg Name: Pharmacy Building Reference Dwg: 6 of 6
 Location: Floor 5 - Central Corridor
 X Coordinate: N/A Y Coordinate: N/A
 Barrier Area: Doors or Gates
 Barrier Type: Vision Lights - Existing
 Code: 2010 ADAS 404.2.11
 References:



Performance Standard: No Quantity: EACH As-built : 1

Barrier Description: View panels in or adjacent to doors or gates not max. 43" above floor or ground

Findings: View panel located higher than 43" above the floor

Rec. Solution: Replace door/gate or vision panel

Barrier Severity: 3 Hindrance Cost Est \$2,250.00 Facility Function: Public Status: Open

Implementation Priority: 2 Implementation Phase: Implementation Date:

Notes:

Field Date: 11/4/2015 Report Date: 11/16/2015 Barrier #: 45F
 Bldg Name: Pharmacy Building Reference Dwg: 6 of 6
 Location: Floor 5 - Central Corridor
 X Coordinate: N/A Y Coordinate: N/A
 Barrier Area: Corridors
 Barrier Type: Strobe
 Code: 2010 ADAS 702.1
 References:



Performance Standard: No Quantity: EACH As-built : 1

Barrier Description: No strobe provided in corridor where horn is provided where fire alarm exists in building

Findings: No strobe where horn is provided

Rec. Solution: Provide strobe in common use area

Barrier Severity: 1 Necessary Cost Est: \$5,500.00 Facility Function: Public Status: Open

Implementation Priority: 1 Implementation Phase: Implementation Date:

Notes:

Field Date: 11/4/2015 Report Date: 11/16/2015 Barrier #: 46A
 Bldg Name: Pharmacy Building Reference Dwg: 6 of 6
 Location: Floor 5 - Northeast Exit Stairway
 X Coordinate: N/A Y Coordinate: N/A
 Barrier Area: Signage
 Barrier Type: Tactile Exit Signs - Stairway
 Code: Performance Standard
 References:



Performance Standard: Yes Quantity: EACH As-built : 1

Barrier Description: Door leading directly into an exit stairway lacks tactile exit sign

Findings: Door to exit stair with low level illuminated sign lacks tactile exit sign

Rec. Solution: Provide sign stating "EXIT STAIR DOWN (or UP)" at latch side of door

Barrier Severity: 2 Recommended Cost Est: \$250.00 Facility Function: Public Status: Open

Implementation Priority: 3 Implementation Phase: Implementation Date:

Notes:

Field Date: 11/4/2015 Report Date 11/16/2015 Barrier #: 46B
 Bldg Name: Pharmacy Building Reference Dwg: 6 of 6
 Location: Floor 5 - Northeast Exit Stairway
 X Coordinate: N/A Y Coordinate: N/A
 Barrier Area: Doors or Gates
 Barrier Type: Vision Lights - Existing
 Code: 2010 ADAS 404.2.11
 References:



Performance Standard: No Quantity: EACH As-built : 1

Barrier Description: View panels in or adjacent to doors or gates not max. 43" above floor or ground

Findings: View panel located higher than 43" above the floor

Rec. Solution: Replace door/gate or vision panel

Barrier Severity: 3 Hindrance Cost Est \$2,250.00 Facility Function: Public Status: Open

Implementation Priority: 3 Implementation Phase: Implementation Date:

Notes:

Field Date: 11/4/2015 Report Date 11/16/2015 Barrier #: 46C
 Bldg Name: Pharmacy Building Reference Dwg: 6 of 6
 Location: Floor 5 - Northeast Exit Stairway
 X Coordinate: N/A Y Coordinate: N/A
 Barrier Area: Doors or Gates
 Barrier Type: Door Closer - Interior Adjustment
 Code: 2010 ADAS 404.2.9
 References:



Performance Standard: No Quantity: EACH As-built : 1

Barrier Description: Door opening force exceeds 5 lbf

Findings: 12 lbf

Rec. Solution: Replace or adjust existing closer

Barrier Severity: 1 Necessary Cost Est \$450.00 Facility Function: Public Status: Open

Implementation Priority: 3 Implementation Phase: Implementation Date:

Notes:

Field Date: 11/4/2015 Report Date 11/16/2015 Barrier #: 46D
 Bldg Name: Pharmacy Building Reference Dwg: 6 of 6
 Location: Floor 5 - Northeast Exit Stairway
 X Coordinate: N/A Y Coordinate: N/A
 Barrier Area: Doors or Gates
 Barrier Type: Threshold - Height exceeding 1/4" without bevel
 Code 2010 ADAS 404.2.5
 References:



Performance Standard: No Quantity: EACH As-built : 1

Barrier Description: Door/Gate threshold exceeds 1/4" in height without a bevel

Findings: Metal door threshold 1/2" without a bevel at exit side of door

Rec. Solution: Provide new door threshold

Barrier Severity: 1 Necessary Cost Est \$275.00 Facility Function: Public Status: Open

Implementation Priority: 1 Implementation Phase: Implementation Date:

Notes:

Field Date: 11/4/2015 Report Date 11/16/2015 Barrier #: 46E
 Bldg Name: Pharmacy Building Reference Dwg: 6 of 6
 Location: Floor 5 - Northeast Exit Stairway
 X Coordinate: N/A Y Coordinate: N/A
 Barrier Area: Doors or Gates
 Barrier Type: Hardware - Operation
 Code 2010 ADAS 404.2.7
 References:



Performance Standard: No Quantity: EACH As-built : 1

Barrier Description: Hardware not operable with a closed fist

Findings: Door knob not fist operable

Rec. Solution: Provide new hardware

Barrier Severity: 1 Necessary Cost Est \$300.00 Facility Function: Public Status: Open

Implementation Priority: 3 Implementation Phase: Implementation Date:

Notes:

Field Date: Report Date: Barrier #:
 Bldg Name: Reference Dwg:
 Location:
 X Coordinate: Y Coordinate:
 Barrier Area:
 Barrier Type:
 Code:
 References:



Performance Standard: Quantity: As-built :

Barrier Description:

Findings:

Rec. Solution:

Barrier Severity: Cost Est Facility Function: Status:

Implementation Priority: Implementation Phase: Implementation Date:

Notes:

Field Date: Report Date: Barrier #:
 Bldg Name: Reference Dwg:
 Location:
 X Coordinate: Y Coordinate:
 Barrier Area:
 Barrier Type:
 Code:
 References:



Performance Standard: Quantity: As-built :

Barrier Description:

Findings:

Rec. Solution:

Barrier Severity: Cost Est Facility Function: Status:

Implementation Priority: Implementation Phase: Implementation Date:

Notes:

Field Date: Report Date: Barrier #:
 Bldg Name: Reference Dwg:
 Location:
 X Coordinate: Y Coordinate:
 Barrier Area:
 Barrier Type:
 Code:
 References:



Performance Standard: Quantity: As-built :

Barrier Description:

Findings:

Rec. Solution:

Barrier Severity: Cost Est: Facility Function: Status:

Implementation Priority: Implementation Phase: Implementation Date:

Notes:

Field Date: Report Date: Barrier #:
 Bldg Name: Reference Dwg:
 Location:
 X Coordinate: Y Coordinate:
 Barrier Area:
 Barrier Type:
 Code:
 References:



Performance Standard: Quantity: As-built :

Barrier Description:

Findings:

Rec. Solution:

Barrier Severity: Cost Est: Facility Function: Status:

Implementation Priority: Implementation Phase: Implementation Date:

Notes:

Field Date: Report Date: Barrier #:

Bldg Name: Reference Dwg:

Location:

X Coordinate: Y Coordinate:

Barrier Area:

Barrier Type:

Code:

References:



Performance Standard: Quantity: As-built :

Barrier Description:

Findings:

Rec. Solution:

Barrier Severity: Cost Est: Facility Function: Status:

Implementation Priority: Implementation Phase: Implementation Date:

Notes:

Field Date: Report Date: Barrier #:

Bldg Name: Reference Dwg:

Location:

X Coordinate: Y Coordinate:

Barrier Area:

Barrier Type:

Code:

References:



Performance Standard: Quantity: As-built :

Barrier Description:

Findings:

Rec. Solution:

Barrier Severity: Cost Est: Facility Function: Status:

Implementation Priority: Implementation Phase: Implementation Date:

Notes:

Field Date: Report Date Barrier #:
 Bldg Name: Reference Dwg:
 Location:
 X Coordinate: Y Coordinate:
 Barrier Area:
 Barrier Type:
 Code
 References:



Performance Standard: Quantity: As-built :

Barrier Description:

Findings:

Rec. Solution:

Barrier Severity: Cost Est Facility Function: Status:

Implementation Priority: Implementation Phase: Implementation Date:

Notes:

Field Date: Report Date Barrier #:
 Bldg Name: Reference Dwg:
 Location:
 X Coordinate: Y Coordinate:
 Barrier Area:
 Barrier Type:
 Code
 References:



Performance Standard: Quantity: As-built :

Barrier Description:

Findings:

Rec. Solution:

Barrier Severity: Cost Est Facility Function: Status:

Implementation Priority: Implementation Phase: Implementation Date:

Notes:

Field Date: 11/4/2015 Report Date: 11/16/2015 Barrier #: 48C
 Bldg Name: Pharmacy Building Reference Dwg: 6 of 6
 Location: Floor 5 - North Exit Stairway
 X Coordinate: N/A Y Coordinate: N/A
 Barrier Area: Doors or Gates
 Barrier Type: Threshold - Ramp
 Code: 2010 ADAS 404.2.5
 References:



Performance Standard: No Quantity: SF As-built : 12

Barrier Description: Door/Gate threshold exceeds 1/2" in height

Findings: 4" high threshold

Rec. Solution: Provide ramp leading to new level landing at door

Barrier Severity: 1 Necessary Cost Est: \$2,700.00 Facility Function: Public Status: Open

Implementation Priority: 1 Implementation Phase: Implementation Date:

Notes:

Field Date: 11/4/2015 Report Date: 11/16/2015 Barrier #: 48D
 Bldg Name: Pharmacy Building Reference Dwg: 6 of 6
 Location: Floor 5 - North Exit Stairway
 X Coordinate: N/A Y Coordinate: N/A
 Barrier Area: Doors or Gates
 Barrier Type: Door Closer - Interior Adjustment
 Code: 2010 ADAS 404.2.9
 References:



Performance Standard: No Quantity: EACH As-built : 1

Barrier Description: Door opening force exceeds 5 lbf

Findings: 12 lbf

Rec. Solution: Replace or adjust existing closer

Barrier Severity: 1 Necessary Cost Est: \$450.00 Facility Function: Public Status: Open

Implementation Priority: 3 Implementation Phase: Implementation Date:

Notes:

Field Date: Report Date: Barrier #:
 Bldg Name: Reference Dwg:
 Location:
 X Coordinate: Y Coordinate:
 Barrier Area:
 Barrier Type:
 Code:
 References:



Performance Standard: Quantity: As-built :

Barrier Description:

Findings:

Rec. Solution:

Barrier Severity: Cost Est Facility Function: Status:

Implementation Priority: Implementation Phase: Implementation Date:

Notes:

Field Date: Report Date: Barrier #:
 Bldg Name: Reference Dwg:
 Location:
 X Coordinate: Y Coordinate:
 Barrier Area:
 Barrier Type:
 Code:
 References:



Performance Standard: Quantity: As-built :

Barrier Description:

Findings:

Rec. Solution:

Barrier Severity: Cost Est Facility Function: Status:

Implementation Priority: Implementation Phase: Implementation Date:

Notes:

Field Date: 11/4/2015 Report Date: 11/16/2015 Barrier #: 48G
 Bldg Name: Pharmacy Building Reference Dwg: 6 of 6
 Location: Floor 5 - North Exit Stairway
 X Coordinate: N/A Y Coordinate: N/A
 Barrier Area: Stairways
 Barrier Type: Sign - Enclosed Exit Stairway Level
 Code: ICC A117.1
 References:



Performance Standard: No Quantity: EACH As-built : 1

Barrier Description: Tactile stairway signage not provided to indicate floor level

Findings: No tactile stair ID sign inside stairway

Rec. Solution: Provide sign

Barrier Severity: 2 Recommended Cost Est: \$250.00 Facility Function: Public Status: Open

Implementation Priority: 3 Implementation Phase: Implementation Date:

Notes:

COST ESTIMATE SUMMARY

Cost Estimate Total		\$942,750.00	
Cost Estimate - Priority 1:	\$235,775.00	% of Total Cost Estimate:	25.01%
Cost Estimate - Priority 2:	\$284,060.00	% of Total Cost Estimate:	30.13%
Cost Estimate - Priority 3:	\$422,915.00	% of Total Cost Estimate:	44.86%